The Chicago Daily Tribune.

VOLUME LXVIII.—NO. 123. SATURDAY, MAY 22, 1909—TWENTY PAGES. PRICE TWO CENTS.

HASTE ON TARIFF URGED IN SENATE

Aldrich Forces Colleagues to Work on Saturday and Night Sessions Will Begin Monday.

MAIN FIGHT ON TEXTILES

Western Senators Struggle for Downward Revision, but Do Not Retard Progress of Bill.

BY RAYMOND.

Washington, D. C., May 21.—[Special.]—When President Taft during his southern trip announced his belief that the tariff bill would be ready for his inspection about June 20, he was perhaps a little optimistic. Nevertheless, during the last few days a decided change has come over the senate.

There is a disposition to frown down upon long speeches and the senator who persists in talking on general principles, whether he be Republican or Democrat, is not listened to with much patience. Senator Aldrich gave notice this evening that he would ask the senate tomorrow to fix a time for the final vote.

There is something of a bluff in this, and yet the senate seems to be in its own peculiar way hurrying up at last. Considerable progress has been made this week in going over early schedules, and there is that sort of tacit agreement which always precedes real action in the United States senate that the sessions hereafter are to be strictly business ones and that the time for set speeches has passed.

It is significant that some of the extremists who only a couple of weeks ago were predicting that no bill could be agreed upon by both houses before the first day of August now are willing to concede that adjournment may come by the Fourth of July. Others who originally had set the Fourth of July are now making their plans on the basis that adjournment will come a week or ten days earlier.

Night Sessions Next Week.

Mr. Aldrich intends to hold the senate in session day and night, beginning next week, until the bill is sent to conference. The weather always has a great effect on protracted legislation, and just now here in Washington it is cold and rainy. Next week is likely to develop a hot spell, and that will do more than anything else to move things along, because your average senator dislikes to earn his congressional salary by the sweat of his brow.

It is a great mistake to suppose that the fight being waged by the Mississippi valley insurgents in favor of lower duties all around is despite final consideration of the bill to any great extent. The insurgent senators relieved themselves of their long speeches some time ago. Since then they have been devoting themselves with commendable industry to a fight on every paragraph where there was a chance of reducing the Payne-Aldrich rates. They have resorted only to legitimate methods. There has been no filibustering at any time and no attempt to delay action.

Westerners Urge Senate to Hurry.

On the contrary, the Republican insurgents while alert to get the facts before the public, have not delayed a vote on a single paragraph in the bill so far. The worst offenders have been men like Senator Depew, who started off on an extremely long speech by urging the senate to make haste. The Democrats, on the other hand, have interjected a good many speeches, criticisms, and questions. They have not been filibustering, but have gone into the tariff debate to make political capital. Their party is split up badly and under present conditions, if they had a majority, they probably could not agree on the passage of any bill without Republican votes.

Thus far the program of the Republican insurgents has been followed closely. They wish to put the senate on record in each case where they have shown the necessity of reduced rates. The fight has been an amicable one, except at the outset when Mr. Aldrich and one or two others of the dominant crowd in the senate endeavored to put men like Beveridge, Cummins, Dolliver, Nelson, Clapp, La Follette, and other western senators in the attitude of being traitors to their party.

The insurgents have turned the tables on Mr. Aldrich cleverly. At every opportunity they have impressed upon the senate the fact that a great majority of the people expect a downward revision, and that President Taft in his speeches during the campaign practically promised lower rates as a result of Republican revision.

Gain Consideration of Leaders.

All of this, however, has been in brief debate, and since the senate actually got down to consideration of the bill paragraph by paragraph, the insurgent Republicans wisely have refrained from long speeches, and as it became evident that they did not intend to resort to filibustering or to unusual delay, Mr. Aldrich and the finance committee managers have been much more considerate of the western men than ever before.

Thus far the fight in the senate for lower duties has been nothing but a skirmish. The sharpshooters have endeavored to pick off one of the enemy here and there, but the real struggles when the opposing troops are drawn up in line of battle are still to come. Except for some paragraphs which were passed over for future amendment and consideration, the first three schedules of the bill have been concluded.

Schedule A includes chemicals, oils, and paints. In schedule B are earths, earthenware, and glassware, and in schedule C metals and their manufactures. The next regular schedule is D, which includes wood and its manufactures. This is the lumber schedule, and it may come up for consideration tomorrow or may be taken up bright and early Monday. There will be a great fight over lumber, and both parties will be badly split up.

Fear Trick by Aldrich.

It is the Hancock local issue over again. On the eve of the big battle the lumbermen are restive and suspicious. Some of their agents here say that Mr. Aldrich has made use of them all along during the early fight on the other schedules. He has promised them, they say, that the senate will agree to a duty of $1.50 on rough pine lumber. The present duty is $2. The house reduced this to $1, and the senate agreed to the change. Believing in Mr. Aldrich, the lumbermen

(Continued on page 6, column 1.)

SUMMARY OF The Daily Tribune.

SATURDAY, MAY 22, 1909.

THE WEATHER—

FORECAST—Fair Saturday and probably Sunday, not much change in temperature, moderate northeast winds.

Sunrise, 4:35.
Sunset, 7:10.
Moonset, 10:48 p. m.

CONDITIONS YESTERDAY.

Temperature, max. 57, min. 50, mean 54, normal for the day 58. Excess since Jan. 1, 370.
Precipitation for 24 hours to 7 p. m., 0. Excess since Jan. 1, 4.50 inches.
Wind, N. E., max. 28 miles an hour, at 6:50 p. m.
Relative humidity, 7 a. m. 82%, 7 p. m. 74%.
Barometer, sea level, 7 a. m. 30.06, 7 p. m. 29.97.

TELEPHONE CENTRAL 100.

DAILY HEALTH HINT.

THEN AND NOW.

The dark, poorly ventilated rooms of today are doing for those who are compelled to live in them practically what the dungeons of the middle ages did for the unfortunate victims sentenced to pass their days within their walls. There is, however, this difference. In the olden time men threw their enemies into dungeons, from which they emerged, if at all, broken in health and ready for the grave. Now unfortunate people pay for the privilege of living in quarters from which light and air are excluded and which are, to a degree, as dangerous to life and health as were the dungeons of 300 years ago. Happily, we are waking up to the importance of proper housing as a most important factor in promoting community health.

WASHINGTON.

Aldrich forces haste on tariff bill in senate. Page 1.
Interstate commerce commission begins investigation of express rates. Page 1.

LOCAL.

Attorney for Madden tells jury defense will be denial that Klicka company paid $1,000 to end strike. Page 1.
Women in automobile tour city to rescue sick horses and place them in haven. Page 1.
House passes bill revoking charter of Dock and Canal company; now is up to governor. Page 2.
City to fight bill modifying law in personal injury suits. Page 2.
Walsh attorney interrupted by Judge Baker, who holds charge of misappropriation of funds justifiable if moneys were used to promote schemes. Page 2.
Federation of Musicians fines two members $1,000 each for attempting to enjoin Bauhert theaters with orchestras below wage scale. Page 2.
Jury awards Mrs. Myrtle Hingston $500 damages against A. M. Adams, whom she accused of attacking her in flat. Page 3.
Mrs. Anne Fischer, widow of real estate dealer, who committed suicide, asks police to find mysterious man. Page 3.
Purchase of Charles F. Gunther plant by Jacob L. Kesner marks retirement of candy man from retail field. Page 3.
McCormick playgrounds are formally opened at Twenty-eighth street and Sawyer avenue. Page 3.
Theodore P. Shonts, Paul Morton, and others named in $100,000 suit for legal services filed by administrator. Page 6.
Plans furnished for administration building for board of education. Page 20.

DOMESTIC.

Cornelius P. Shea, czar of Chicago teamsters' strike of 1905, stabs woman in New York. Page 1.
Mr. and Mrs. Smith Hollins McKim decide to separate. Page 2.
Presbyterian assembly excited over attack on stated clerk for running expenses of office over $11,000 a year. Page 4.
Superintendent says Sunday school should play politics when saloon question is involved. Page 4.
Standard oil employés halt work for Rogers funeral. Page 7.

SPRINGFIELD.

House begins to clear up calendar in preparation for adjournment. Page 2.
Compromise sought on bills which will substitute bonding measure. Page 2.

FOREIGN.

Admiral Lord Beresford urges colonies to build cruisers for British navy. Page 4.
Historian Ferrero of Italy praises morals of America. Page 4.
G. B. Shaw's new play barred by English censor. Page 4.

POLITICAL.

Democratic managers to arrange to parade judicial candidates next week while spellbinders make pleas. Page 20.

TRADE AND INDUSTRY.

Interstate commerce commission orders Northern Pacific railway to offer Portland gateway to Harriman lines. Page 6.
Financial. Page 13.
Commercial. Page 14.
Real estate. Page 14.

SPORTING.

White Sox fall in defeat before Boston by a score of 6 to 3. Page 8.
Cubs win from Boston, 7 to 0. Overall allowing only two hits. Page 8.
Illinois scores victory over Maroons by count of 7 to 2. Page 8.
Golfers in Nassau Country club tourney reach semi-finals. Page 9.
University of Illinois track team defeats Wisconsin in dual meet, taking conference title. Page 9.

MOVEMENTS OF OCEAN STEAMSHIPS.

Arrived.	Port.
ALAMEDA	Honolulu.
ANGLIAN	Boston.
ALBANIAN	Manchester.
AORANGI	Brisbane.
BARBAROSSA	Naples.
BOSTONIAN	Manchester.
CUBAN	Liverpool.
K. A. VICTORIA	New York.
LAKE CHAMPLAIN	Montreal.
OTTAWA	Montreal.
NIPPON MARU	San Francisco.
POTSDAM	Rotterdam.
SICILIAN	Havre.
TUNISIAN	Montreal.
Sailed.	**Port.**
CAMPANIA	Naples.
CELTIC	Liverpool.
CORSICAN	Moville.
DEUTSCHLAND	Southampt'n.
EMPRESS OF BRITAIN	Quebec.
EMPRESS OF IRELAND	Liverpool.
FLORIDA	Genoa.
GALLIA	New York.
KOREA	San Francisco.
MARQUETTE	Antwerp.
MARIPOSA	San Francisco.
MONCENISIO	Leghorn.
NECKAR	Naples.

WIRELESS REPORTS.

LA BRETAGNE Off Sandy Hook. Due Mon. a. m.
MONT ROYAL Off Cape Race.
ST. PAUL..... Off Plymouth... Due Sat. p. m.

SHIPPERS DEMAND EXPRESS INQUIRY

Merchants of Chicago and Other Western Cities Attack Rates They Are Forced to Pay.

U. S. WILL INVESTIGATE.

Interstate Commerce Commission Begins Consideration of Complaints Filed and Cuts Certain Charges.

BY JOHN CALLAN O'LAUGHLIN.

Washington, D. C., May 21.—[Special.]—A determined attack is being made by business interests in Chicago, Minneapolis, and other western points upon rates charged by express companies for the transportation of goods. The interstate commerce commission has begun an investigation of the complaints filed, and in deciding whether the rates imposed are just and reasonable it is expected that facts which will be useful in fixing the future relations of the federal government and express companies will be gathered.

Undoubtedly the work of the commission will be facilitated by a legal struggle which has been precipitated in New York by stockholders of the United States Express company to oust former Senator Thomas C. Platt from the presidency of that corporation.

This company has a total mileage of 30,250 miles, including electric roads and steamboats. In the area of its service, it is exceeded by the Wells-Fargo company with a total rail mileage of 48,700, the American Express company with 44,360 miles, and the Adams Express company with a total mileage of 30,880. The Pacific Express company has a total mileage of 23,000.

Huge Express Business Done.

All told there are eighty-five express companies doing an interstate business in this country. The five companies whose names are given transport in a single year more than 100,000,000 packages of merchandise and more than 20,000,000 packages of money, and employ 35,000 local agents, besides a large number of superintendents, route agents, messengers, etc.

There is no question as to the tremendous profits of these concerns. The Adams Express company has a capital stock of $12,000,000 and a bonded indebtedness of $12,000,000. The capital stock of the American Express company is $18,000,000, of Wells, Fargo & Co. $8,000,000, and of the Pacific Express company $6,000,000. The gross earnings of the Adams and American companies were about $26,000,000 each for the year 1907. The gross earnings of the United States Express company for 1907 amounted to $17,486,000.

The operating expenses of the last named company for the same period amounted to $16,969,681. Its net earnings and income from investments produced for it a profit of $939,800. In connection with the expenses, it is significant that the salaries paid amounted to $3,680,000, and it hardly is necessary to say that agents, messengers, drivers, etc., did not fare in the distribution of this sum comparatively as well as the officials. The Adams Express company enjoyed in 1906 a net income of more than $4,000,000 annually, but claims now that it has nothing like this amount. The net income of the American Express company is $3,200,000; that of Wells, Fargo & Co. over $3,000,000, and that of the Pacific Express company $583,000.

Would Not Hamper Companies.

There is no thought on the part of the commission or any one else of handicapping the express companies in their business. As its name indicates, the express service is intended to insure expedition, and whatever interferes with the promptitude of the service interferes with the service itself and decreases its value to the public. An enterprising merchant desiring to make a sale at a specified time can afford to pay something for speedy transportation rather than to lose the business.

The risk involved in the conduct of the business, however, is exceedingly small. A certain liability exists for loss or damage to property in transit, but the reports of the companies show that this is not higher than 1.21 per cent of the total earnings. The express companies enter into agreements with the railroads under which they pay the latter a certain per cent of the total receipts of the company, now amounting to between 45 and 55 per cent.

The only property the express company devotes to the service is the personal property required for the furnishing of its offices and for the collecting, delivering, and handling of express matter. The Adams Express company reported three years ago that the value of its property and effects was $2,800,000; the Wells-Fargo company, $1,600,000; the American Express company, $1,000,000, and the United States Express company, $600,000.

Not Entitled to High Returns.

Men of high ability are required to organize, systematize, and keep in operation the business of these companies. The interstate commerce commission in a decision handed down last year observed that "the responsible officers in control of the operations of these enterprises undoubtedly receive adequate compensation for their services." It also is declared that "we do not feel that any extravagant returns should be permitted upon the business of these companies, for it involves none of the elements which entitle an investment to a high return. A sufficient profit should be allowed so that this important part of the transportation business of this country may be conducted in a competent and progressive manner."

In spite of the apparent profits of the express companies the interstate commerce commission asserted last year that while Wells, Fargo & Co. showed an income which might fairly be regarded as too great, this was not true of the Adams, or American, or United States "upon the face of the figures as presented by them." Therefore it was not disposed at the time to issue any order making a sweeping reduction upon the theory that the general level of express rates was too high.

Certain Rates Ordered Lower.

An order was issued today declaring certain rates in New Jersey to be unreasonable and directing that they be decreased. Merchants in Chicago and Minneapolis are interested in the rates charged for the transportation of agricultural implements and other machines for the farm. They have asked that these rates be reduced.

IF THE ANTI-CIGARET LAW IS PASSED AND PUT IN FORCE.

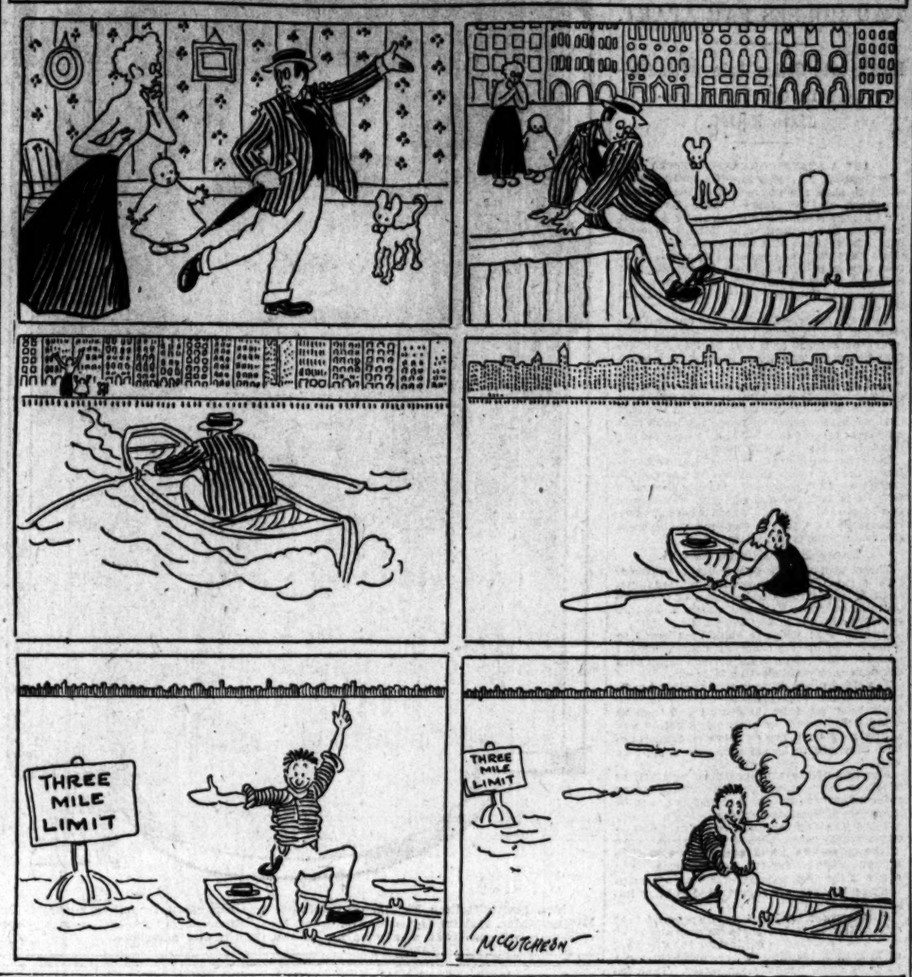

CON P. SHEA STABS A WOMAN

Former Teamsters' "Czar" Uses Knife During a Quarrel.

LATEST OF MANY CRIMES.

Leader in Great Chicago Strike of 1905 Again in Trouble.

New York, May 21.—[Special.]—Cornelius P. Shea, "czar" of the teamsters during the Chicago strike of 1905, tonight stabbed and perhaps fatally wounded the woman with whom he has been living here. She was Alice Walsh of Chicago, who followed Shea to New York.

The attack occurred in the flat in West Thirteenth street where they have been living. The woman was terribly hacked and cut with a small knife. Her arms, back, breast, and face are almost a fretwork of wounds and one blow had almost severed the jugular vein.

Shea, whose home is in Boston, where he has a wife and three children, came here from Chicago five months ago to take charge of the teamsters' strike, which then was just beginning against the Rankin stables. He was arrested on April 29 in connection with some disturbances, but was discharged.

Both Drank Heavily.

Shea and the woman took furnished rooms at 222 West Thirteenth street. They quarreled frequently and both drank heavily. Three weeks ago after a quarrel the woman left the house and did not return until about three days ago.

This afternoon others in the house heard them quarreling for some time, then Shea went downstairs and borrowed a dollar from the landlady, Mrs. McKaig. After going out and buying some more whisky he returned to the rooms and the quarreling recommenced.

At about 10:30 the sounds changed to screams, and a woman in another room nearby saw the Walsh woman run out into the hall. Shea grabbed her, dragging her back into the room and throwing her violently to the floor. Then he slammed the door shut.

Shea Calm with Police.

A policeman was called and he opened the door of the room. Shea had his hat and coat on, and started out of the room.

"Where are you going?" the policeman asked.

"With you," was Shea's answer.

The woman lay face downward on the floor. She was covered with blood, and blood smeared Shea's hands and arms and face. The woman was still conscious, and told the policeman in answer to his questions that Shea had stabbed her. She was taken to the hospital and Shea was locked up on a charge of felonious assault.

WHAT SHEA COST CHICAGO.

The Chicago career of Shea, when he was head of the International Brotherhood of Teamsters, was attended by one of the longest and most costly strikes in the history of the city. During the summer of 1905 Shea directed the fight of the teamsters, which lasted 105 days, with a total of 4,620 men out, cost the union in benefits and wages $1,050,000, and cost the employers in cost of protection and shrinkage in business a sum estimated at $8,000,000.

The strike resulted in the trial of Shea and ten of his associates on the charge of criminal conspiracy. The first trial lasted 129 days and resulted in a disagreement. A second trial resulted in the acquittal of the defendants. These two trials were the most costly to the state of any criminal case ever tried in Cook county, the total expense to the state being estimated at $75,000.

The strike of the teamsters followed the refusal of wholesale clothing houses to enter into a closed shop agreement with the garment workers. The teamsters of the house first affected were called out, and finally the union officers attempted to tie up the entire business of Chicago by calling out all of the teamsters.

During the struggle that followed, from April 16 to June 20, twenty-one men were killed and 415 injured, according to the police reports. Two thousand three hundred of the city police were on strike duty most of this time, and over 3,000 special deputy sheriffs were sworn in to aid in keeping down the disorders.

Long Attempt to Get Jury.

Shea was brought to trial on Sept. 13, 1906, fourteen months after he had been indicted by the grand jury. The attempt to get twelve men acceptable to both the state and the defense was a remarkably long drawn out matter.

A great surprise was in store for the defense when the trial properly opened. Four of the defendants arose and pleaded guilty to the charges and announced their intention to turn state's evidence. These men were Albert Young, Joseph Schultz, William Kelly, and Michael Murphy.

The chief revelation of the deeds of Shea and his associates, as told by Young, was the division of $1,500 bribe money on the night before the strike was called.

Dynamite Plot Falls Through.

Michael F. Kelly, who said he was "timekeeper" for the Shea "sluggers" during the strike, told of an alleged plot to dynamite the building where 300 strikebreakers were quartered. Shea's plan to destroy the strikebreakers' headquarters, he asserted, failed because the strike leader could not find anybody willing to carry out the plot.

Even while the strike was in progress, there began to circulate many stories of the orgies in which Shea took part. Most of these concerned the happenings at "the old Kentucky home," a notorious resort in Indiana avenue.

The tales which later came to light concerning this place and Shea's connection with it had much to do with weaning away from Shea the better part of the teamsters. It was shown that during this time Shea's wife and children were destitute and suffering in Boston.

After Shea's return to Massachusetts he was arrested and punished for deserting his wife and children, leaving them in the direst poverty.

REAL ESTATE TAX TOO HIGH, ASSERTS HARRISON B. RILEY.

Cook County Board Also Told Tangled Condition of Property Titles Destroys Profits.

Harrison B. Riley, president of the Chicago Title and Trust company, declared at the dinner of the Cook County Real Estate board in the Grand Pacific hotel last night that the real estate business was less profitable than it would be "if all the promises came true." He had just spoken of changes that were necessary in the laws.

"Taxation on real estate is too high," he declared. "Holders of bonds and stocks do not pay their share, neither does personal property of any character.

"It is a long time between commissions and the ghost does not walk often. That is because of the tangled condition of titles. Legislation changes so much that lawyers seldom are well informed."

Without mentioning any names, Judge Outting urged the real estate men to learn something about the candidates before the judicial elections. He also advised them to get acquainted with each other and to regard "the other man as just as truthful as you are."

About 200 members, city officials, and judges sat down to the dinner. Henry E. Coonley, the president, was toastmaster and reviewed the board's progress and prospects.

STEALS $5 WAIST FOR HIS WIFE.

Formerly Prosperous Boston Merchant Arrested as Shoplifter with 8 Cents Left.

Following his arrest as a shoplifter at Washington and Dearborn streets yesterday a man who gave the name of John Tucker said he was a prosperous merchant in Boston until six months ago and admitted he had taken a $5 waist from a State street department store to give to his wife. He has only 8 cents left of the price he received for his business and is out of employment. He said he had been rooming with his wife at 421 Oak street.

TOUR CITY TO SAVE HORSES

Women in Auto Rescue "Hobblers"; Take Them to Haven.

RAISE MONEY; OPEN REFUGE.

Subscription Finished in Day and Scout for "Patients" Begins.

Sick horses hobbling about the streets were rescued yesterday by three women of the Anti-Cruelty society, who toured several districts in an automobile, following the formal opening of a "Haven for Horses" at Beverly Hills. On their way to and from the inspection the three women—Mrs. Everett W. Brooks, Mrs. Robert L. Gifford, and Mrs. E. J. Hughes—gave an exhibition of the methods being pursued by their branch of the Anti-Cruelty society.

The trip was made in Mrs. Brooks' automobile. The chauffeur is a special officer and on the seat beside him was a regular policeman from the Harrison street station.

Mrs. Gifford, who is chairman of the committee on prosecutions, acted as lookout for the party.

"There's a blinder," or "there's a lame one," or "there's a sore back," Mrs. Gifford would cry. Her announcement acted like "There she blows" upon a whaler. The big automobile would come to a sudden stop and the two men would approach the driver of the horse that seemed in trouble and present a card of the Anti-Cruelty society and their credentials.

Insist on Quick Remedy.

They would examine the horse carefully and insist upon whatever was wrong being righted at once. In many cases the trouble was due to a blinder having become loose and flapping against one eye of a horse. The policemen insisted on temporary repairs at once and a promise to have the harness repaired at the first shop. Twenty drivers were stopped during the trip.

Near Sixty-fifth and Halsted streets, matters became exciting for the members of the party. One policeman had halted a lame horse on the west side of the street, the other policeman was insisting that the blinder of a horse on the east side be repaired, when a heavy team dashed into a rig standing at the curb and threw a horse against an iron trolley pole.

Mrs. Gifford jumped from the automobile and ran to the rescue of the injured horse. The policemen came to her assistance, and while that horse was being cared for the drivers of the two teams that had been stopped took advantage of the excitment to escape.

Shows Need of Farm.

"This has been a light day," said Mrs. Gifford. "I have just made up my mind that personal work is what is needed to check all cruelty to horses in Chicago.

"Mrs. Brooks wished to find a summer home for Beauty, the horse which she gave the society to aid during the winter months in pulling the heavy loads that stalled so many teams at the Rush street bridge. In looking for a home for Beauty, Mrs. Brooks one week ago conceived the idea of establishing a home for all horses we found in need of aid. The place at Beverley Hills was secured and an officer of the society put in charge, and on this opening day we have found more clearly than ever the need for just such a place."

Raise Money in One Day.

Mrs. Brooks, Mrs. Gifford, and Mrs. Hughes raised the money needed for the haven in one day and at the opening six horses were grazing about the haven acres surrounded by whitewashed fences.

After making the first inspection of the new horse haven, Mrs. Brooks began arrangements to secure thirty-three additional acres adjoining the haven to enlarge the place. A shelter shed has been erected for the animals and a large barn, with box stalls, is ready for the horses that need treatment indoors.

MADDEN PUTS HOPE IN DENIAL BY AIDS

Labor Officials on Stand Assert "Skinny" Did Not Receive $1,000 to Stop Klicka Strike.

DEFENSE TO END TODAY.

Defendants Decide Not to Testify and Case Will Go to Jury on Monday or Tuesday Morning.

The defense in the case of Martin B. ("Skinny") Madden, Fred A. Pouchot, and M. J. Boyle, who are on trial on charges of conspiring to extort $1,000 from the Joseph Klicka company, to settle a strike., probably will close at noon today with the detailed denial by witnesses which was begun yesterday. In that event, the case will be given to the jury either Monday evening or Tuesday morning.

It was announced last night that none of the three defendants would take the stand but would rely on the testimony of their witnesses.

After outlining the defense to the jury in the morning, James Brady, attorney for the defense, started out to prove by testimony of union labor leaders his contentions that the strike at the Klicka factory was called because contracts had been let to firms employing nonunion men and that the only consideration in the adjustment was the making of an agreement that none but union men should be employed thereafter.

Then he undertook to deny that $1,000 was paid to Madden by George S. Andres, an engineering contractor employed by the Klicka company, in a Clark street saloon, as charged in the indictment, or that the defendants had power to call off a strike. He introduced testimony that the strike was not settled until some time after the money is alleged to have been paid over.

Certain No Money Passed.

Frank B. Thoman, business agent for the iron workers, was the chief witness called to show that Madden did not receive money from Andres. He declared he was in the saloon when Andres entered and walked up to Madden at one end of the bar, that their conversation did not refer to the settling of the Klicka strike, and that he was certain no money changed hands.

"There was some conversation about a contract for sheet metal work that had been let to a nonunion concern," he said, "which Madden said would have to go before the organization. I heard Madden say the electrical and steam fitting disputes had been settled and that only the sheet metal trouble remained to be adjusted."

Thoman asserted that neither Madden nor Andres was out of his sight at any time and that Pouchot was not present, being at a meeting of the Sheet Metal Workers' union. He said he met Pouchot later in the evening and was told that the dispute had not been settled. Later, he said, Pouchot told him everything had been fixed up.

Admits Leaving Room.

On cross examination by State's Attorney Wayman the witness admitted he had gone into a rear room for lunch, and that he had entered a telephone booth to call two or three persons while the Madden-Andres conference was on. He also was unable to give the relative positions of the men in the saloon.

"Who was standing nearest to Madden at the bar?" asked the prosecutor.

"I don't know," replied the witness.

"Were you standing west or east of him?"

"I can't remember."

"How do you remember that you ate dinner in the saloon on that evening?"

"I always eat dinner downtown on Friday nights to meet the other business agents."

"You entered a rear room to eat?" asked the prosecutor.

"Yes, at the back of the saloon," replied Thoman. "The end of it is near the bar, where Madden and the bunch of fellows stood."

"Could you see the bunch of fellows——"

"Gentlemen," Not "Fellows."

Attorney Brady objected to the expression "bunch of fellows," and the court sustained him, correcting it to "group of gentlemen."

"Could you see them from where you sat?" continued Wayman.

"Well—yes."

"On which side of the table did you sit?"

"I can't say as to that."

"Did any one sit down beside you?"

"I don't know."

"Did Andres have on an overcoat?"

"I think he did, or—I don't know."

"What kind of a suit did he wear?"

"I don't know."

"Were any other strikes ever settled in this saloon?"

"Yes, a number," said Thoman.

"Give me the name and date of one," asked the prosecutor.

"I cannot remember the dates of them; there were so many."

Settled by Adjustment.

W. C. Miller, an employé of a blow pipe company, testified that his union had had trouble at the Klicka factory, and that, so far as he knew, the strike was called for that reason and settled by adjustment.

Charles M. Rau, business manager for the Steamfitters' Protective association, testified that a committee appointed to investigate the Klicka job reported that nonunion men were employed as steamfitters and sheet iron workers.

He said that these grievances led directly to the calling of the strike and that the men were not ordered back to work until contracts had been let to two firms that employed union labor. So far as he knew there had been no money consideration.

N. W. Pop, 1538 North Monticello street, testified that the strike at the Jewel Tea company was because of trouble over union labor and nonunion labor while the roasting plant was being installed.

Madden was taken ill in the afternoon and court was adjourned for a few minutes until he returned.

Brady Addresses Jury.

Attorney Brady delivered the opening address to the jury for the defense.

"A number of people were called to the witness stand to testify that they had transactions with these defendants similar to those charged in this particular case," he said in part. "This testimony has been admitted by the court on the general theory that it might throw light on the motive or intentions of these defendants.

"If you decide that the state has not proved

...AY 21, 1909.

...LD

...discussed,
...e made of
...dignified
...arments.

...o $35.
...n especially
... productions
...combination
...dels include
... as the more
...ttention has
...ings and in
...roportions—
Second Floor.

...LL IMME-
...MENT OF
...DE SUITS

...ts at $15

...s like these
...rics and the
...construction
...t $20 to $25.
...nd floor, State street.

...ossibilities
...s in touch
... and lead
...ver-supply.

...satin duchess;
... lot; at $15.

...$15
...es in mannish
...l value at $15.

...$15
..., mannish cut
...ecial price, $15.

...overt cloths,
...ong, straight
...itted jackets.

CROWN HAS IT."
The pores turned
outward. That occurs
when you sift a little
THODORA
...ath. It is our feathery,
...flaky powder, that vivi-
...hes and perfectly cleanses
It makes the water beau-
...d Everywhere.
...mps) postage to Dept. T for sam-
...hodora and our booklet "How
Breathe Happiness."
...CRFUMERY CO., of London
...ast 20th St., New York.

...UCATIONAL.

...Plan for a
...s Summer

...ideal place
... a boy in
...mmer. Beautiful
...cation. Select associ-
...s. Most complete and
...ensive equipment of
...boys' summer school
...merica. For catalogue,
...ress
Summer Naval School
Culver, Indiana
...Lake Maxinkuckee)

...SPRINGS AGADEMY
...TER SPRINGS, VA.
...L delights parents by its careful
...management. In Location, Environ-
...cessful Development of Boys. It is
Rates $350. Ask for Illus. Catalog.

SHORTHAND SCHOOL
...vidual instruction to beginners and
...79 Clark St., opposite Court House.
...ph 974.

...ISE IN THE TRIBUNE

that the money was given to these defendants, then you have no right to consider any other evidence, because the case of the state falls. You must keep out of your mind all other evidence until you have decided the first question of whether these three defendants received the $1,000.

"We will prove that this money was never received by either of the defendants or their agents.

Calls Strike Legitimate.

"We will show that this strike was as legitimate as any strike ever called in Chicago since the organization of labor unions.

"The Associated Building Trades is a central body, composed of the unions engaged in the building business in Chicago. It consists of forty local unions with a membership of 30,000 union workmen. Each union sends delegates to this central body.

"The organization makes contracts with the contractors' association and others for the carrying on of the building trades and is considered a necessity and a convenience. Each local union has a business agent, who is like a commercial traveler, going about the city looking after the interests of his organization. He sees that the members of his union obtain all the work possible and are fairly treated.

Defendants Represent Unions.

"Martin B. Madden is president of the Associated Building Trades. These other two defendants represent their respective unions in the central body.

"There are also in Chicago various contractors' associations which deal with the Associated Building Trades. Agreements in regard to the wages to be paid and the number of hours to work and other conditions surrounding labor are entered into from time to time. Some of these are written agreements and others have grown up from long customs and may be described as being based on the common law or practice of the union labor movement.

"One of the inviolable rules of the union man is that he will not work with nonunion men. He will even throw down his tools if he learns that even after he has completed his work it is the intention to have nonunion men finish the job.

Peace Efforts Unavailing.

"We will show that previous to the calling of the strike every possible effort was made to adjust the difficulty, but without success. The strike was not called off until twelve hours after the money is alleged to have been paid. The testimony will show that the strike was not settled until every dispute of the different labor unions involved had been adjusted and until agreements had been entered into by each for the employment of none but union men throughout the job.

"We will show beyond a shadow of doubt that no money was paid for the settlement of this strike. We will show that conditions were such that no money could have settled this strike. We will prove that it was beyond the power of these defendants to call this strike off, no matter what the consideration may have been.

"We will prove that the dispute was settled by the labor unions themselves and that the strike was called in a regular way."

BLOW TO RABBIT SHEPHERDS; GAME WARDENSHIP AT STAKE.

Amendment in House Seeks to Abolish Office and Heated Fight Includes Attack on Deneen.

[BY A STAFF CORRESPONDENT.]

Springfield, Ill., May 21.—[Special.]—The "rabbit shepherds" of the state are on the verge of the necessity of tending their flocks for two years without pay. An amendment is pending to the game law, deferred for action until Tuesday in the house, which abolishes the game warden business for two years.

The bill was called up in the house late this afternoon by Representative Foster, chairman of the house committee on fish and game, the game being the signal for a virulent attack upon the state administration from anti-administration sources, led by Representative Behrens and joined in by Democratic members.

The trouble arose over certain amendments offered by Representative Behrens which provided that the receipts for game licenses shall be turned directly into the state treasury for general purposes. Under the existing statute, the receipts from this source go directly to settling the salary and expenses of the game wardens, popularized during the late Yates administration by Lawrence Y. Sherman and others as rabbit shepherds.

No Share of Omnibus Bill.

Explanation was made from the floor of the house that provision could be made for settling the salaries of the necessary game wardens through the omnibus appropriation bill, which still is pending in the house and which has not reached the senate.

"Not on your life," exclaimed Chairman Shanahan of the appropriation committee, who has been jamming armories, universities, and every other variety of coin seeking institutions from the embrace of the omnibus bill.

Representative Behrens made the attack upon the state administration which sent paroxysms of joy circulating through the system of the anti-Deneen people who remained over for the afternoon session. It met with no defense from administration sources except for objection which would have broken the house quorum, and caused postponement of further consideration of the bill until Tuesday next, when a full attendance of the members is expected.

Browne Stirs Behrens' Wrath.

The Behrens wrath boiled out when Representative Lee O'Neil Browne stung him by asking what were his reasons for insisting upon his amendments taking the sap out of the "rabbit shepherd's" fountain of financial support.

"These are my reasons," answered Mr. Behrens, with fire in his eye. "I wanted a game warden appointed in my county of Macoupin. I went to Gov. Deneen and asked him to appoint my man. The governor told me that I did not belong to the right organization, and that I was against the state administration. He told me that if I would go back and get the authority of the Deneen organization in my county he would appoint my man.

"The governor told me he had determined there should be two game wardens to each county; that one would be appointed upon the recommendation of the representative in the legislature and that the other could be appointed upon the recommendation of the chairman of the Republican county committee.

"I went back to Carlinville and secured the approval of the organization people to the appointment of my man. I have just finished a scrutiny of the books of the auditor's office and find that there are three game wardens now drawing pay for Macoupin county, including the old warden, and I am still waiting for my man to be appointed."

Inquiry Urged by Chiperfield.

"Would it not be preferable if this legislature wants to get to the bottom of this matter to have a resolution introduced which would probe this to the bottom?" suggested Representative Chiperfield. "I can scarcely believe that anything so unholy is in progress in this state at this time," he added with unconcealed sarcasm. "I want my rabbit shepherd, too," he added, "and I will agree to anything to get him."

Representative Browne took up the cudgels on behalf of the Democratic side and charged that the official reports showed that there had been receipts of $150,000 for game licenses and expenditures of $150,000.

GUARD REFUSED NEW ARMORIES.

House Appropriations Committee Reports Unfavorably Bill Providing for Homes for Citizen Soldiers.

Springfield, Ill., May 21.—[Special.]—There will be no new national guard armories built during the coming two years. The house appropriations committee today reported out unfavorably every bill which carried appropriations for armory construction. This action necessarily kills the bills. The First cavalry, the Second infantry, and the Eighth infantry are the three Chicago organizations affected.

Prison Sentence for Robbery.

New Richmond, Wis., May 21.—[Special.]—William [illegible] today was sentenced at Hudson to two [illegible] state's prison for robbing a caboose here [illegible]y took a vacation from his duties as a railr[illegible] man and during this time he got into trou[illegible]

ASK COMPROMISE ON REVENUE BILLS

Supporters of Bond Measures Face Knot on the Referendum Clause.

TWO HOUSES FAR APART.

Downstate Cities Join with Chicago in Cry for Immediate Relief.

[BY A STAFF CORRESPONDENT.]

Springfield, Ill., May 21.—[Special.]—In an effort to save the pieces out of the charter wreckage and to secure increased revenue for Chicago a bill is being drawn by which it is hoped the opposition to Mayor Busse's bond and revenue bills will be placated. The city's only chance of securing financial relief now lies in these measures, which Speaker Shurtleff worked through the house and which are in Senator Gardner's committee in the senate.

They are regarded as hopeless unless a referendum bill be passed to require that bond issues be subject to a vote of the people before becoming effective. Even if they could pass the senate, which is doubtful, they would be vetoed by the governor. The peculiarly hazardous condition of the measures is made more dangerous because of the fact that while the senate and governor insist that a general referendum bill shall be passed the house is hostile to such a measure.

In the senate the bills are regarded as hopeless unless a referendum bill be passed. In the house, even to save the bond and revenue bills, it is doubted if a referendum measure can be passed. The bill which is being drawn represents an effort to compromise between the two branches of the legislature.

Three Propositions Offered.

Three propositions are being considered. One is that in the referendum bill provision shall be made for a submission of the bond ordinances for all issued above a certain specified amount in any one year.

Second, that Chicago shall be allowed to issue bonds up to a certain specified amount without referendum in the period ending with the next municipal election in April.

The third proposition is that the bond ordinances when presented to the city council shall be printed in the record and then be delayed for thirty or sixty days before any action may be taken on them by council unless they are to be submitted to a popular vote.

Any one of these propositions or all three of them may be worked into the proposed referendum bill, which, if introduced, will be in charge of Senator Gardner.

What the representatives of the Chicago city administration are endeavoring to secure is the power to issue some bonds at once without waiting for the April election. The needs of the city, particularly with regard to the new bridges, are represented as being imperative.

Furthermore, it has been discovered that other Illinois cities, the administrations of which have joined in asking for the granting of increased bonding power, want the right to issue some bonds immediately. Their influence in the house of representatives is considerable, and it may be thrown against the referendum bill unless some such compromise as has been outlined be agreed on.

Some Difficulties Faced.

One difficulty which immediately presents itself concerns the drafting of the bill to contain such provisions, and yet to keep within the constitutional limitations. Whether all these exceptions to a referendum bill can be placed in such a measure is questioned.

Another difficulty is presented by the fact that the referendum advocates in the senate are not at all inclined to agree to any such compromise. It may be that the opposition will prove so great that the Gardner bill will not be introduced. In that case, the bond bills either will be abandoned or their supporters will get behind the referendum bill already introduced by Senator Jones, put it through the senate, and send it over to the house to take its chances.

If it be passed by the house then the bond bills will be called up for passage in the senate, it being the plan to place them on the calendar where they can be reached easily as soon as the house has acted on the other measure.

Quickest Way Most Dangerous.

It is possible, but is regarded as injudicious, for the senate to amend the bond bill, as passed by the house, to require that all bonds issued by the authority this measure proposes to grant shall be submitted to the vote of the people. This is the quickest way but also the most dangerous. The bill, as amended, would have to go back to the house for concurrence, and it is pretty well understood that the lower branch will not accept a referendum amendment to the bill itself, no matter what action it might take on the separate referendum bill.

It is to be feared that the prospect is not encouraging. There are too many issues and questions and policies which have little or nothing to do with the proposition at stake mixed up in it.

The statement that there is an anti-Chicago sentiment in the house, which leads many of the members to oppose instinctively anything which Chicago asks, has been denied, and will be denied, but whether it be true or not the results are about the same. That is not so serious an element of danger to the Chicago measures as is the politics involved in all such legislation.

Shurtleff Puts Bond Bills Through.

The bond and revenue bills went through the house, having been introduced by Speaker Shurtleff, because there was an agreement between Mr. Shurtleff and Mayor Busse which pledged the support of the house organization in their behalf. Mr. Shurtleff took personal charge of them. He took the floor when they were called up and he and the men favorable to the city hall were able to remove nearly all opposition to them.

This agreement did not include a referendum proposition. On that subject, which was not considered when the bills were introduced, nothing was said. There is no reason, in Mr. Shurtleff's opinion, why he should come to the front again for Mr. Busse and help save the bills again by seeing that a referendum measure is passed. The speaker has done what he set out to do and any additional requests which may be made of him are subject to a new deal and to new conditions.

The other propositions which the city is endeavoring to cover by amendments to senate bill 213 are likely to meet the same opposition which the consolidation bill encountered and which killed it.

SENATE INJURES DEMON RUM.

House Bill, Intended to Ruin Local Option Law, Referred to Committee on License.

Springfield, Ill., May 21.—[Special.]—The senate today received the house bill which is intended to cut the vitals from the existing local option law. The foes of the demon rum took much gratification in the fact that in the senate the bill was referred directly to the committee on license, of which Senator Samuel A. Ettelson of Chicago is the chairman.

The anti-saloon people had expected that the crisis would come in the senate next week, when the public bill might have been reported to the senate, and that it would then be sent to second reading without reference to committee. They claim tonight that they have enough strength in the license committee to kill the bill without a fight on the floor of the senate.

It is admitted on all hands that the vote in the senate on the bill directly may be close if the fight is to a finish.

Select Personally Escorted Summer Tours.

To the Yellowstone Park, Utah, Colorado, California, and Alaska-Yukon-Pacific Exposition at Seattle. Fourteen to twenty-five day tours. Rates include all traveling expenses. Under auspices of Chicago, Union Pacific and Northwestern Line. Itineraries containing full details can be had upon application to E. A. Hutchison, Manager, Tourist Dept., 212 [illegible] Street, Chicago, Ill.—Adv.

Millionaire's Daughter Leaves Husband.

Mrs. Smith Hollins McKim of Baltimore has separated from her husband, Dr. McKim. Mrs. McKim is the daughter of Isaac Emerson, millionaire patent medicine man, who lavished money on her at the time of her marriage.

BILL OPENS DOOR TO FRAUDS

City Will Fight Amendment to Law on Personal Injury Claims.

IT IS DECLARED VICIOUS.

Attorneys Smulski and Caverly Will Oppose Its Passage.

Alarmed at the progress made in the legislature by "house bill No. 717," which will nullify the reform in personal injury litigation against the city effected four years ago, City Attorney John R. Caverly and John F. Smulski, the former city attorney, who brought about the reform, have begun plans for a fight against the bill.

Mr. Caverly went to Springfield yesterday and he will be joined there by Mr. Smulski Monday night. They hope to rally around them a squad of attorneys who will invade the capital on Tuesday with sufficient activity to defeat the bill in record time.

The bill was introduced by Representative Adam C. Cliffe of Sycamore. Mr. Caverly insists its enactment will mean thousands of dollars of loss to every city in the state and that the cost to Chicago will be enormous.

Open Way for Frauds.

It provides that it shall not be necessary to allege in any declaration already filed, or hereafter filed, in a personal injury suit the fact that the city clerk and the city attorney have been notified within six months of an accident for which damages are to be sought for the injury.

The present law requires the municipal officers be informed of the facts so that the case may be investigated while the witnesses are available and the facts fresh in their memories in order that the city may ascertain the extent of its liability, if any, and intelligently prepare its defense, or settle the claim.

Prior to the passage of this law questionable suits were not started until near the expiration of the two year limit, and then it practically was impossible to find competent witnesses for the defense. Under those conditions fraudulent claims were easy to establish, and doubtful claims, though not fraudulent, were difficult to defend.

To Regulate Bathing Beaches.

Discussion in a meeting of the council committee on health of Ald. Hey's ordinance for the sterilising of all bathing suits, towels, and other articles used by swimmers at bathing beaches developed a proposition for regulation of all public bathing places by the city government.

Health Commissioner Evans expressed full approval of the plan and it was determined that the subjects of the cleanliness of the water, the provision of life saving apparatus, the presence of life savers, general hygienic conditions, license fees, and penalties for violations of the regulations should be included in the measure.

HOUSE DELAYS COURT BILL.

Measure Preventing Appeals from Jury Decisions in Common Law Cases Meets Big Opposition.

Springfield, Ill., May 21.—[Special.]—The house today balked the senate bill which radically changes the court practice in the state to the extent of preventing an appeal from the jury verdicts in common law cases. The bill is alleged by its opponents to make juries the courts of last resort and to prevent the review of such cases in the Appellate or Supreme courts.

The bill was bitterly fought when considered in the committee on judicial department and practice. Tuesday night it was reported out of the house committee by a vote of 18 to 4, after a hot debate. Today Representative Hollenbeck attempted to insert an amendment, providing that juries in chancery cases come under the same provision and a warm scrap enaued. In face of a no-quorum point being raised, the backers of the amendment succeeded in getting the bill postponed until Tuesday, when it will come up on second reading.

The judiciary committee of the house reported out favorably the Municipal courts bill, drawn by the Municipal court justices, striking at the Cleland system of parole and providing for the appointment of parole officers and the parole of offenders on lines widely divergent from those pursued by Judge Cleland in Chicago.

The Municipal courts bill was backed by Chief Bailiff Thomas M. Hunter. It was sent to third reading after he had started for Chicago, believing the bill was dead.

SEA ROMANCE HITS SHOALS

Smith McKim and Rich Wife Decide Upon Separation.

MET ON YACHT VOYAGE.

Daughter of Millionaire Denies She Will Marry Another.

Baltimore, Md., May 21.—[Special.]—Announcement was made today of the separation of Dr. and Mrs. Smith Hollins McKim. The husband now is in New York, and his wife, formerly Miss Margaret Emerson, daughter of Capt. Isaac Emerson of Baltimore, the millionaire drug manufacturer and yachtsman, is in Paris.

Members of the Emerson family deny Mrs. McKim will get a divorce to marry a New York millionaire who recently was divorced. They say she has not separated from Dr. McKim to marry any one else. The separation, they say, was arranged on amicable terms, and steps have not been taken for a divorce. Mrs. McKim will return to this country in July, and, with the other members of her family, will go for the season to Newport.

Marriage Famed in Baltimore.

Mrs. McKim is the idol of her father. He has lavished his wealth upon her and every wish was gratified. Her marriage to Dr. McKim, who is a son of Hollins McKim, member of an old and aristocratic Maryland family, on Dec. 30, 1902, was a brilliant social affair.

The romance between Dr. McKim and Miss Emerson began at sea. Soon after his daughter was grown Capt. Emerson went with her and a party of friends for a trip around the world on his steam yacht Margaret. Dr. McKim was asked by Capt. Emerson to go on the journey as the physician and surgeon to the party. Soon after the return of the party the engagement of Miss Emerson to Dr. McKim was announced by her parents.

Become Prominent in New York.

After a honeymoon abroad Dr. and Mrs. McKim made their home in New York. Her father bought her a splendid estate at Irvington-on-the-Hudson, near New York; she also spent much time on the 7,000 acre plantation near Georgetown, S. C., which Capt. Emerson purchased a few years ago.

Last winter Mrs. McKim had apartments at the Plaza hotel, New York, and it was there that her sister, Mrs. T. Mitchell Horner, formerly Miss Daisy Emerson, was married in January to James McVickar. Another sister of Mrs. McKim is Mrs. W. W. White.

The McKims became popular in New York and Newport society. His family and her wealth secured recognition. Her prominence in Newport as a hostess last season started a rumor she might become a leader in New York society.

16th Anniversary Opening Today at the three stores of The Washington Shirt Co., Jackson and Dearborn, Washington and Dearborn, and 187-189 La Salle street.—Adv.

HOUSE PAVES WAY TO ADJOURN SOON.

All Ready for Sine Die Adjournment May 29; Calendar Being Cleaned Up.

LONG SHEETS ORDERED.

Bill Forces Hotels to Give Ninety-nine Inch Covers; Towel for Each Guest.

[BY A STAFF CORRESPONDENT.]

Springfield, Ill., May 21.—[Special.]—The house celebrated the end of a strenuous week today by passing the ninety-nine inch hotel bedsheet bill, stopping the big hat bill in the midst of roll call, and postponing further action until Tuesday and cleaning up the calendar of second reading bills, both senate and house. The way is practically clear for sine die adjournment of the general assembly on May 29 and Speaker Shurtleff so announced.

The ninety-nine inch sheet bill applies to every hotel in the state of ten or more rooms and is in line with the much discussed production of the first Oklahoma legislature following statehood. Representative Harry Shepherd, the elongated president of the Illinois State Elks association, claims its paternity.

The bill provides that hotels shall provide ninety-nine inch sheets, which will be long enough to reach up and out from under the blanket and turn over the end of same; also that there shall be knotted ropes tested to 500 pounds in each hotel room where fire escapes are missing, and that each guest shall be entitled to at least one separate and distinct towel. The bill was passed 85 to 0 after much alleged humor on the part of the merry little jesters of the house.

Big Hat Bill Is Failure.

The big hat bill, which had been produced originally by Representative George C. Hilton of Chicago, did not fare so well as the ninety-nine inch bill, failing by thirty votes to get enough for passage, but the die was not finally cast, for postponement of consideration was reserved until Tuesday night, when the anti-big hat patriots are expected back in force after a week end visit to their homes.

Representative Browne, the minority leader, led an ineffectual battle for the bill, referring tearfully to a recent theatrical visit of his own, where he couldn't see past a bunch of 1909 bonnets, when the head usher and a squad of inferiors fell down on their assignment much to the sorrow and chagrin of Browne. Plea was also made that downtrodden man should assert the few remaining rights.

The Church automobile bill came up on second reading for amendment, following the action of last night, in which the bill was recalled during a roll call on its passage. The amendments were agreed to between the antagonistic elements in the house, and provides that the machine's number shall be attached to the machine at the rear and stationary, not necessarily to the body of the machine, and eliminating the provision regarding illumination from behind the number. The penalties for second and third violations of speed laws are changed so as to double the present penalties, but much less than the bill provided in its original form.

"Seven-Eighths" Bill Amended.

As had been agreed between the Chicago board of education representatives and the teachers' federation people, the "seven-eighths" bill was so amended in the house as to provide that repairs shall be paid for out of the building fund, and the seven-eighths restriction section is cut from the bill. It is believed that the bill as amended will now be enacted.

Another educational measure which was up today was the Holaday county uniformity text book bill, which was ordered out favorably from the house education committee. The bill is substantially the Potter bill, defeated in the senate yesterday.

Representative Tippit introduced a bill this afternoon which caused heated discussion between himself and Representative Chiperfield. The bill would amend the convict labor law so as to permit convicts in the southern Illinois penitentiary to be used under the direction of the internal improvement commission to remove obstructions in some southern Illinois rivers in the vicinity of the Chester institution. Chiperfield objected vigorously to any changes in the convict labor statutes, and served notice that he would fight the bill on second reading, to which the bill was sent.

County Supervisors Get Raise.

The house passed Representative Link's bill raising the pay of members of county boards of supervisors 50 cents a day. This bill aroused the jesting possibilities of the house, which spent an hour on the roll call.

The Sterns bill aimed at fly by night newspapers was passed. The bill provides that legal notices shall not be published in papers which have not been published continuously for six months.

Representative Cliffe secured the passage of his bill which remedies the law, declared bad by the Supreme court, governing the taxation of real estate and all property used by religious associations for religious school purposes. The Cliffe bill exempts vacant lots adjacent to school grounds and churches of religious organizations from taxation.

Carter's optometry bill, aimed at itinerant spectacle venders, was defeated in the house by a big majority.

The senatorial joint ballot was a joke today, the senate having gone home yesterday, and by agreement there was no quorum present in either house. Most of the house membership was present, but sat tight during the roll call, after Speaker Shurtleff had told them of the agreement. The next joint ballot worth while will be on Tuesday.

FIRE IN SHOP; TAILOR TAKEN.

Owner of Place Arrested After Oil Soaked Papers Are Found on the Floor.

Peter Peterson was arrested yesterday on suspicion of having set fire Thursday night to his tailor shop on the second floor at 355 West Ohio street. The fire was discovered by two young men, who, after extinguishing it, found oil soaked papers strewn over the floor. Peterson denied all knowledge of the fire.

Flowers For Decoration Day

WREATHS

MADE UP OF

American Beauties, Carnations, Lilies of the Valley, Magnolia Leaves, Boxwood, Galax, and Cape Flowers.

Cape Flower Wreaths ready for inspection are made up of white, purple, pink or red flowers, and are in great favor, resembling as they do tiny roses, they are a native flower of South Africa and everlasting.

16-in. Wreaths, **$1.50**; 18-in., **$2.00.**

Larger sizes made to order.

A. LANGE, FLORIST

Tel. Central 3777-3778 — 44 E. Madison St.

HOUSE HITS DOCK CHARTER

Passes Bill Annulling Old Grant of Rights on Lake Shore.

SENATE MAY DO LIKEWISE.

Action Seriously Affects Pugh Company's Plan for Harbor Piers.

So far as the Illinois house of representatives is concerned, the Chicago Canal and Dock company has been gathered to its fathers. The Chiperfield bill knocking every spark of legal life out of the company was passed by the house yesterday by a vote of 114 to 0, and it is expected the senate will take as summary action when it gets back to Springfield next week.

There was no opposition worth while on the floor of the house. Representative Chiperfield thought it necessary to criticise caustically alleged efforts to revive a charter which has been defunct for practical purposes ever since the original grant in 1837.

As passed by the house the bill annuls all rights, claims, and interests which are claimed under that half century old lease to lake front privileges between the Chicago river and Chicago avenue.

The bill was introduced on Tuesday as a practical followup of the Chiperfield resolution, which declared it to be the sense of the general assembly that the canal and dock company had forfeited its rights to which the senate gave its concurrence. It will be reported to the senate next Wednesday.

May Block Pugh's Plans.

Predictions that plans for financing the big scheme of the Pugh Terminal company to build three piers north of the river mouth would be blocked for several months were heard when it became known that the bill revoking the charter of the Chicago Dock and Canal company had passed the house.

No definite pledging of capital has been attempted to any extent by James A. Pugh, president of the company, because of the lack of definite facts and figures for consideration, but since the enlargement of the plan to its present $18,000,000 proportions, it is said, eastern interests have been sounded as to the possibility of their engaging in the enterprise.

When the project was confined to the erection of three freight traffic piers—with one of them equipped with a second stage for passenger boats—the limit of the investment was fixed at $5,000,000, and that amount was stated as procurable locally. Now the assurance that even that amount will be ready for citation when a statement of financial backing is made to the city council has waned.

Comment Deferred by Gurley.

Attorney W. W. Gurley, who represented Mr. Pugh, said he could not give an opinion of the provisions of the Chiperfield bill until he had read the document. He expressed surprise that it had passed without comment from Chicago representatives, as it was recognized as in opposition to the wishes of the harbor committee.

Besides Mr. Pugh, the only officers of the Pugh Terminal company shown by the incorporation papers are Mrs. Pugh and F. H. Martin. The company was incorporated to take over from the Furniture Exhibition company—which held all the property covered by the Chicago Dock and Canal company charter—the east fifteen feet of the 300 foot strip along the lake shore north of the river, and its organization was postponed until its plans were in more definite shape.

Mr. Pugh said several days ago that, although the revocation of the dock company's charter might block his organization plans indefinitely, it would not interfere with his efforts to place his project before the city council for approval. The fifth set of plans may be in shape for presentation to Mayor Busse for transmission to the council a week from Monday.

Lane's Bill to Be Fought.

Another bit of Chicago lake front legislation at Springfield was the passage in the house of a bill introduced by Representative Lane, a resident of the Second ward, granting a permit to the Chicago Exposition and Recreation Pier company to build a pier 4,000 feet long and 350 feet wide at the foot of Thirty-first street.

Gloves
at a
Bargain Price
Every Day in the Year

It has been said that the rich buy high-priced things because they are high-priced. Nothing could disprove this assertion more strikingly than the sales of "Cross" London Gloves.

Men and women of wealth and fashion pass by every high-priced glove on the market to buy

"Cross" Gloves at

$1.50

not because they care anything about the price, but because "Cross" gloves are the best—and they know it.

The price is one that anybody can pay—the gloves are in a class altogether alone.

"Cross" gloves are made in London. They are hand-sewn, and come in the prevailing colors, including white and black, for both men and women. Of all gloves, they are the smartest looking, the most comfortable, pliable, durable and easiest to clean.

To be had only from

W. K. Cowan & Company

203-207 Michigan Boulevard
The Fine Arts Building

WHERE TO EAT.

"LITTLE HUNGARY."
Table d'Hote Dinner, 50c; Hungarian Style. American Dishes a la Carte; Imp. Wines and Delicacies. Hungarian Gypsy Band 5:30 p.m. to 1 a.m. Main Entrance, 104 So. Clark St. Tel. Cent. 1080.

THE HUB
Henry C. Lytton

THE HUB will show over 18,000 suits on its second floor today; by far the largest display of men's and young men's suits made by any clothing store in the world; prices range from

$10 to $45

OPEN TONIGHT TILL 10

Shoes That Give Joy

They are built with a cushion in the sole that give the wearer unlimited comfort.

Quality Isn't Everything
Price Isn't Everything
Comfort and Style

are more valuable, but

DR. A. REED'S CUSHION SOLE SHOES

contain all four qualities, with an emphasis on comfort. These shoes made in both men's and women's give the feet more comfort than is possible for a hard sole shoe to contain.

They are made in all leathers and in all styles.

Every new and up-to-date model can be seen in any one of our three stores.

Ask your friends who wear them.

Catalogue On Request. Mail Orders Filled.

DR. A. REED'S CUSHION SHOES

Three Stores: 44 Adams St.; 74 Madison St.; 59 State St.

L. J. Dyrenforth, Expert Chiropodist, offers his services in the Adams Street Store

Men's real chamois gloves, 50c

200 pairs—the last of a line we've been selling all along at 1.25; to clear them up—

50c

Washable chamois gloves are the fashion. Every up-to-date dresser is wearing them. First floor, State street.

Mandel Brothers

SUBSCRIBE FOR THE TRIBUNE

HE HUB
y Colyton
[illustration]
HE HUB
will show
over 18,000 suits
on its second
today; by far the
est display of
's and young
s suits made by
lothing store in the
; prices range from
10 to $45
TONIGHT TILL 10

That Give Joy
built with a cushion in the sole
wearer unlimited comfort.
[illustration]
Isn't Everything
Isn't Everything
fort and Style
more valuable, but
REED'S CUSHION
OLE SHOES
ur qualities, with an emphasis
These shoes made in both
women's give the feet more
n is possible for a hard sole
ain.
made in all leathers and in
and up-to-date model can be
one of our three stores.
friends who wear them.
n Request. Mail Orders Filled.
A. REED'S
HION SHOES
Stores: 44 Adams St.;
dison St.; 59 State St.
rth, Expert Chiropodist, offers his
in the Adams Street Store

Men's real
chamois
gloves, 50c
pairs—the last of
we've been sell-
ll along at 1.25;
lear them up—
50c
nable chamois
s are the fash-
Every up-to-
dresser is wear-
hem.
First floor, State street.
Mandel
Brothers
BE FOR THE TRIBUNE

WALSH'S FATE NOW IN COURT'S HANDS

Arguments on Appeal Closed and Judges Take Question Under Advisement.

HIS LIBERTY AT STAKE.

One Remark from Bench Bearing on Misuse of Bank Funds by Appellant.

Arguments for and against John R. Walsh having been concluded, the question of whether he must serve his sentence now rests temporarily at least with Judges Grosscup, Baker, and Humphrey of the Circuit Court of Appeals.

Should they decide in favor of Mr. Walsh, his freedom is practically assured, but if they decide in favor of the government, and sustain the verdict of the lower court, it will remain for the Supreme court of the United States to decide the case finally.

The three judges who are sitting in review of the case maintained almost complete silence during the arguments yesterday, except for one remark by Judge Baker to Attorney John S. Miller, when he arose to reply to the argument of the government attorney, Fletcher Dobyns.

"Counsel has made an able argument," said Mr. Miller, "but it is an argument that illustrates that counsel's position is based on inferences. Inferences have been drawn upon liberally, and it is upon inference that the whole case of the government is based. An example of this is counsel's statement that these were Mr. Walsh's personal enterprises. As a mater of fact——"

Bank Did Not Always Benefit.

"It is immaterial to me whether they were Walsh enterprises or not," interrupted Judge Baker.

"But why?" asked Mr. Miller, taken by surprise. "It bears on the question of intent."

"It is either of two things," replied Judge Baker. "It is either a transaction of Mr. Walsh or of the bank and others. In either event, if the bank's funds were used to promote them, a charge of misapplicatelon of the funds of the bank would be justified."

"How so?" asked Mr. Miller.

"Because the funds were not used exclusively for the benefit of the bank," replied Judge Baker.

Mr. Miller did not continue that line of argument further after the interruption of the court.

Replying to contentions made by Mr. Miller in his main argument, Mr. Dobyns said: "For more than two years prior to the closing of the Walsh banks the controller of the currency had been demanding that the bonds of his enterprises be removed from the Chicago National bank and the bank be put upon a sound banking basis.

Securities of Little Value.

"It will be noted that Mr. Walsh invariably gave the value of the securities of his enterprises held in the bond department of the bank as par in his reports to the controller, when a majority of them had no market value, and but a small speculative intrinsic value. The loans to the Walsh enterprises, amounting at times to $2,000,000 to a single company, were not reported as excessive, being divided into a large number of individual memorandum notes in amounts just within the legal limits. The reports, of course, did not show that Mr. Walsh was receiving the money, and these loans were reported as those upon which officers and directors were not liable.

"The reports to the controller were false and fraudulent throughout and he was misled as well as the Chicago Clearing House association."

Mr. Dobyns called attention to the testimony of Bank Examiner Oakley, in which he said that he had protested to Mr. Walsh against this process of loaning the bank's funds on memorandum notes, and of Mr. Walsh's repeated promises to take up these notes and remove the objectionable securities from the bank.

Funds in Walsh Enterprises.

"Yet, after the closing of the bank," said Mr. Dobyns, "a statement was turned over to the clearing house, showing that $16,000,000 of the funds of the three banks had been put into Walsh enterprises."

Commenting upon the ultimate losses due to the Walsh bank failures, Mr. Dobyns said: "The record of this case does not show how much the banks which came to the rescue of the depositors have lost."

Quoting from the testimony of James B. Forgan, president of the First National bank, Mr. Dobyns read:

"'I don't know of any such thing in ordinary banking as memorandum notes. In my experience I never saw any memoranmum notes of the kind which the Chicago clearing house received from the Chicago National bank.'"

"The testimony of C. H. Bosworth, national bank examiner, was to the same effect," said Attorney Dobyns, "as was also that of bankers and ex-bankers when called to the witness stand."

"Note Day" Like Field Day.

"It will be noticed," continued Mr. Dobyns, "by reference to the tables showing the Walsh transactions which have been prepared for this honorable court by National Bank Examiner L. M. Gray that as many as nineteen such memorandum notes were made in one day under Mr. Walsh's direction. Why, 'memorandum note day' at the Chicago National bank was like field day at college."

Mr. Dobyns pointed out by the use of the tables how the number of memorandum notes increased from day to day and from month to month and year by year from Jan. 20, 1903, until the final crash came on Dec. 15, 1905, when the Chicago National bank was ordered to close by the controller of the currency. According to Mr. Gray's figures these notes increased from $100,000 on Jan. 22, 1903, to $1,748,000 on Dec. 1, 1905.

During the whole of this argument Mr. Dobyns laid little stress upon the legal questions involved, leaving that matter for the printed brief which he had prepared in the case, and devoted the time allotted to him for oral arguments to a general résumé of the case and to the figures produced in the Gray tables.

THREE WEEP FOR JOY WHEN MAN IS CLEARED OF MURDER.

Mrs. John Brandt and Little Daughter Create Scene in Court on Hearing Former's Husband Acquitted.

John Brandt was acquitted by a jury in Judge McEwen's court yesterday of the murder of Mrs. Anna Kowalski. The jury deliberated less than three hours.

When the verdict was announced Mrs. Brandt threw her arms around her husband's neck and kissed him repeatedly. His daughter, Mary, 8 year old, also threw her arms round his neck and clung to him. Brandt knocked over a chair springing to his feet upon hearing the verdict. All three wept for joy.

Mrs. Kowalski, who had lived at 222 Park avenue, was killed on Dec. 21, 1908, in a wineroom of John Kivilin's saloon at Hoyne avenue and West Lake street. Kivilin heard several shots and found Mrs. Kowalski lying on the floor with a bullet wound in her head. Brandt was sitting on a chair with a slight bullet wound in his scalp. Brandt testified that the woman shot him and herself. Brandt is 38 years old and has been a saloonkeeper at 1 West Madison street.

Hemorrhoids (Piles) Thirty Years.

Piles of 30 years' existence have been cured by the Brinkerhoff treatment without cutting. Patients treated 30 years ago remain well. Particulars and references in a 48 page pamphlet free, by mail. Wm. C. Brinkerhoff, M. D., 188 S. Madison street, Chicago.—Adv.

Schoolgirls Testing Parallel Bars at McCormick Playgrounds.

WIDOW SEEKS UNSEEN ENEMY

Mrs. Anne Fischer Hunts for Traducer of Suicide Husband.

CAMERA MAN COPIES DEEDS.

Stories of Irregularities in Dead Man's Estate Strongly Denied.

Mrs. Anne Fischer, 43 Roslyn place, whose husband, William D. Fischer, a real estate dealer, committed suicide on May 5, has asked police aid in running down some person whom she accuses of trying to make trouble between herself and the creditors of the estate.

A photographer in the employ of the mysterious person yesterday appeared at the county recorder's office and made copies of trust deeds in which Fischer was once interested. Mrs. Fischer suspects a man with whom her husband had business relations. From some unknown source the rumor emanated that the widow thought her husband's name had been forged to certain papers, but Mrs. Fischer last night declared that no irregularities of any sort were suspected.

Fischer did a thriving real estate business at 132 Clark street, and seemed to be devoted to his wife and two young daughters. On May 5 he appeared at the drug store of his brother, Oscar F. Fischer, 1558 Wabash avenue, and complained of illness. He went to the basement and twenty minutes later was found dead in a pool of blood. Investigation disclosed that he had shot himself through the right temple.

Feared Loss of Reason.

Near the body was found a farewell message to this brother, which read in part:

"I hope you will forgive me for the trouble, but I am sick and have suffered, nobody knows how much. Your account is all in books up to date. Tell Anna [his wife] to meet you downtown. Treat her right, as she is the dearest and sweetest woman that ever lived. Do what you can for her, as she is in pretty bad shape physically.

"I hope you will do this for me, and tell father and mother and Theodore that I hope they will forgive me, but I am afraid this worry and sickness will drive me crazy.

"Don't get it in the papers if you can help it. Your loving brother. WILL.

"P. S.—Tell my office to lock up."

Sought Relief from Neuralgia.

The brother, Oscar; the widow, and Dr. L. B. Donkle, 4519 Michigan avenue, the only witnesses heard, testified that Fischer had chronic neuralgia and was accustomed to taking headache powders. The coroner's jury verdict read: "Came to his death from shock and hemorrhage due to bullet wound in head, self-inflicted while temporarily insane from neuralgic pains."

The mysterious photographer is known to have photographed these papers:

Conveyance, or trust deed release, by William J. Lukens, trustee, to Frederick J. Essig; property at Irving Park boulevard and North Halsted street.

Conveyance by Reuben E. Spangler, 856 Warren avenue, successor in trust in absence from state of Illinois of Theodore C. Brockhausen, trustee, to Adolph Liermann of one lot in West Twelfth street, near Forty-eighth avenue.

Widow Annoyed by Stories.

Mr. Essig, who is a State street diamond importer, said in relation to the transaction: "Several years ago I transacted some business through Mr. Fischer, but I know nothing of the trust deed release. I did not know until a few days ago that Mr. Fischer had committed suicide."

"There is nothing irregular about my late husband's estate," declared Mrs. Fischer last night. "I have been meeting with my husband's creditors for the last two weeks, and these stories have been started by a malicious person who wishes to annoy me. I never suspected that my husband's name had been forged to any papers, and I have taken steps to stop the annoyance. Absolutely nothing has occurred to arouse my suspicions regarding Mr. Fischer's business transactions."

MERCY SHOWN "BUNK ALLEN."

At Third Appearance of Bankrupt Saloonkeeper in Creditors' Court Citation Is Dismissed.

Harry E. Allott, also known as "Bunk Allen," made his third appearance in the debtor's court yesterday, and when another continuance was asked his attorney, Frank Sullivan, objected, saying he had answered all the questions put to him in regard to his disposition of his property, and it would be an imposition to summons him to appear again.

The citation then was dismissed without prejudice, on motion of the attorney representing D. F. Crilly, who holds a judgment for $987.

James Donovan, who says he is a multimillionaire land owner and property owner in Michigan and Chicago, when questioned in the debtors' court said he had only about 90 cents in change, about $30 balance in the bank, and a brass watch. He had been cited to show cause why he should not pay two checks, one for $140 and another for $100, rejected by a Chicago bank.

OPEN NEW GIFT PLAYGROUND

Four Hundred Children Wait Hours at McCormick Gates.

WARM PRAISE FOR DONORS.

Formal Dedication Held in Assembly Hall of School.

If you ever, when a youngster, reveled in doing "stunts" on a trapeze or horizontal bar, pole vaulting, playing ball, and a score of other things athletic in the open air, you can well imagine the eagerness with which 400 children waited three hours yesterday for the gates of the McCormick playgrounds, Twenty-eighth street and Sawyer avenue, to open. The grounds were donated by Mrs. Cyrus H. McCormick, her sons, Harold F. and Cyrus H. McCormick Jr., and her daughter, Mrs. Emmons Blaine, at a cost of $14,000.

Four minutes after the boys and girls had swarmed into the grounds every spick and span athletic device had been tested thoroughly and strenuously, to the delight of the donors and Ald. Zimmer and Beifuss, Dwight H. Perkins, and George F. Pfeffer.

It was a great day for the children and coincident with the third anniversary of the McCormick school, which was made possible by the same family.

Girls Take Fancy Work.

There were children from every playground in the city. Miss Mabel Curren, in charge of the Max Beuter grounds, headed a dozen girls who took examples of fancy work in sewing and basket weaving, a feature to be introduced at the McCormick grounds.

There was a baseball game between two girl nines, and one girl batted out a home run to the amazement of boys who had come to laugh.

The formal dedication took place in the assembly hall of the school.

The principal address was delivered by Harold F. McCormick. He spoke simply, urging his audience to be "sportsmen" and not "sports," and "to go in to win, not for the winnings," in games and in the classroom.

"The playground and the schoolroom go hand in hand," he said. "They will be a great part in making you strong and vigorous.

Gives Advice to Children.

"To play right, you must be fair and generous, but this does not mean to be easy. It is far better to give the benefit of the doubt to the other fellow than to try hard to secure that point for yourself. Then go in hard to earn fairly and squarely the next one. That makes character."

Ald. Beifuss told of the city's lack of funds for playgrounds, and lauded the McCormick family. Dwight H. Perkins said the city's gift was made possible only through the interest of Mrs. McCormick and her sons.

Mrs. Blaine, Ald. Zimmer, T. A. Gross, general superintendent of the grounds; William H. Chamberlin, principal of the school, and Mr. Pfeffer made addresses.

Mr. Chamberlin announced that the McCormick family had given $500 for the maintenance of a vacation school. The music was furnished by the McCormick school orchestra.

NORTHWESTERN MEN'S EDITION ASSAILS DEAN T. F. HOLGATE.

In Spite of Expulsion Threats of Last Year Sporting Extra of 1909 Repeats Attacks on Faculty.

Students of Northwestern university have flung defiance in the faces of the faculty of their school. In spite of the threats of suspension, expulsion, and other dire punishments issued last year against the publishers of the "Men's Edition," or "Sporting Extra," of the Northwestern, it was repeated yesterday. The attack was centered on Dean Thomas F. Holgate of the College of Liberal Arts.

Dean Holgate stated in the evening that he would probably ignore the whole matter. Others attacked, students and professors, are not inclined to be so lenient.

The "Men's Edition" proposes the theory that Dean Holgate is responsible for the predominance of coeds and the growing influence of the theological departments. These sentiments are expressed in the following editorial:

"We have noticed in the last year that the men of this university are fast assuming a wild and beautifully feminine air. The fact of the matter is that they are buffaloed by the stern dean. Get into the harness and buck the dean to the bitter end! Let the spirit of your forefathers breathe once more upon the dear old Northwestern campus as it did in the days of the Rough Neck club!"

One of the features of the pink sheet is an advertisement inviting its subscribers, "If you want a good time" to visit a certain Chicago saloon "downstairs."

The Washington Shirt Co.

today celebrates the 18th anniversary of the establishment of the firm by a season's opening at their three stores.—Adv.

MRS. HINGSTON AWARDED $500

A. M. Adams, Indicted in Patten Book Case, Loses Suit.

DEFENSE BLAMES BOARDER.

W. E. Servis Aids Widow, and Former Wife Her Brother-in-Law.

After deliberating an hour and a half a jury in Municipal Judge Wells' court awarded Mrs. Myrtle Hingston, a widow, $500 in her suit for $1,000 damages against Albert Miller Adams, who is under indictment with John M. McFarland and Samuel Rosenfield on a charge of conspiracy to obtain $8,000 from Mrs. James A. Patten in the "de luxe book case."

Mrs. Hingston charged that Adams, who lived at the Illinois Athletic club, answered an advertisement for rooms to rent in her flat at 4317 Greenwood avenue on the evening of Jan. 20, and that while there he attacked her. She testified at a previous hearing that A. B. Johnson, a boarder, "took Adams by the back of the neck and kicked him out" and that Adams then apologized.

Blames Boarder for Suit.

In his closing argument to the jury P. L. McArdle, attorney for Adams, charged that the suit was due to the jealousy of Johnson.

"This man," he declared, "was so jealous that when Mr. Adams entered the flat he peeped through the opening of a door and says he listened to every word. He is at the bottom of this frameup."

The attorney also applied caustic remarks to W. E. ServVis, who appeared voluntarily to testify for Mrs. Hingston, while his former wife was a witness for Adams, husband of her sister, who is dead.

ServVis took the stand in the morning to sustain Mrs. Hingston's charges against Adams. His wife, who divorced him on charges of cruelty, testified to the good character of her brother-in-law.

Counter Threats Made.

Early in the trial both sides promised to make startling disclosures against the other, the defense declaring the suit was in the nature of a "holdup," and Mrs. Hingston asserting she would have something to say concerning men who made a practice of answering advertisements for rooms to rent.

The testimony, however, was all in late in the afternoon, and the arguments of counsel and the instructions of the court to the jury were brief. The jury retired about 4 o'clock and returned a verdict for the plaintiff at 5:30 o'clock.

GEOGRAPHIC SOCIETY GOES ON VISIT TO STARVED ROCK.

More than Ninety Members to See Historical Objects in the Region—Lecture in Evening by Prof. Rochleau.

More than ninety members of the Chicago Geographic society yesterday left Chicago in a special car over the Rock Island railroad for a pilgrimage to Starved Rock. The Rock is located near Utica, overlooking the Illinois river, and is said to be one of the most picturesque views in the state.

The party is headed by J. L. Smith, chairman of the expedition, who, as a pioneer in the tours of the society, is expected to point out the historical objects in the vicinity. A number of well known geologists and Illinois historians will assist Mr. Smith. The party will spend Saturday and Sunday in the country and will return to Chicago Monday morning.

At the Starved Rock hotel a lecture was given in the evening by Prof. W. F. Rochleau on the history of the region. Today Prof. W. W. Atwood will lecture on geological history, and the party will visit several of the cañons in the Starved Rock neighborhood.

VANDALISM IGNORED BY PRIEST.

The Rev. William Netstraeter Belittles Stories of Desecration of Gross Point Cemetery.

Stories yesterday of the desecration of a cemetery and wrecking of church property by saloon adherents in Gross Point were minimized last night by the Rev. William Netstraeter, the pastor.

The fourteen saloons were voted out of existence at the last local option election, the conflict causing considerable bitterness. Threats were made against the priest, but nothing was thought of it until a concrete post just erected for a new cemetery fence and a flower urn beside a grave were overthrown.

"I do not think the saloonkeepers are to blame," said the priest. "It probably was the act of one irresponsible person. I shall ignore it."

Aroused by the reports, the saloonkeepers investigated. So far as they could learn last night Henry Rau, the builder, had destroyed the post because he was dissatisfied with it and wished to do the job over again.

GUNTHER SELLS CANDY PLANT

Veteran Dealer Definitely Retires from Retail Field.

JACOB L. KESNER PURCHASER

Pays $40,000 for Building, Besides $20,000 Ground Rent.

After an active career of forty-one years Charles F. Gunther has retired from the retail candy business. The final steps to this end were taken yesterday when Mr. Gunther sold the stock, fixtures, machinery, and the six story building at 212 State street, which he has occupied with his business since 1888, to Jacob L. Kesner, manager of the Fair, and leased the ground underneath the building to Mr. Kesner for a term of ninety-nine years.

Retains Other Interests.

Mr. Kesner will take possession today and Mr. Gunther will step down and out, so far as any proprietary interest is concerned, but he will remain about the store for some time to acquaint the new management with the various details of the business. He declared he would have his time well taken up with his wholesale candy business and the historical and other associations with which he is connected.

He declared, however, that he would have his time well taken up with his wholesale candy business and the historical and other associations with which he is connected.

For the six story and basement building Mr. Kesner pays $40,000, and for the ground underneath it he is to pay a net annual rent of $20,000, which is 4 per cent on $500,000. The lot fronts between 29 and 30 feet, with a depth of 145 feet, but it is irregular in shape, being broader in the rear, and contains nearly 5,000 square feet.

Price Regarded as Low.

This makes the lease on the basis of 4 per cent or about $100 a square foot, regarded by real estate men as a low figure when other recent transactions in that part of State street are considered. The price for the stock, fixtures, etc., will be determined by appraisal. Mr. Kesner was represented in the transaction by Edward N. D'Ancona, while John C. Richberg represented Mr. Gunther.

Mr. Gunther made his beginning in the candy business in 1868.

Steamer United States in River.

The new steamer United States, built for the Indiana Transportation company at Manitowoc, Wis., to carry 2,500 passengers, entered the river yesterday to be put in the Michigan City service.

Help the Child

to keep up in school work by supplying the right food to grow brains and body.

Grape-Nuts

FOOD,

made of Wheat and Barley, has all the nourishing elements of these cereals, including the phosphate of potash, which nature requires for rebuilding wasted brain and nerve cells.

The active child wastes tissue rapidly—see that material is supplied to rebuild. The material is easy to get—in **Grape-Nuts.**

"There's a Reason"

Postum Cereal Company, Limited, Battle Creek, Mich., U. S. A.

FINES OF $1,000 FOR 2 MUSICIANS

Chicago Federation Punishes Members for Attempt to Cut Wages for Shuberts.

UNION OPPOSES KEEFE.

Longshoremen Will Try to Bar Commissioner of Immigration from Convention.

Two members of the Chicago Federation of Musicians were fined $1,000 each yesterday for attempting to enter into a contract to furnish the Shubert theaters all over the country with musicians for wages below the scale fixed by the union.

The fines were imposed at a meeting by Joseph Winkler, president, on Walter Roehrborn, 1200 Rokeby street, a former orchestra leader at the Garrick theater, and Dr. Paul A. Leischner, 460 North Robey street, a retired physician and member of a theater orchestra.

It is likely that they will appeal to Joseph Weber, president of the American Federation of Musicians.

The complaint was filed by E. A. Rivkin, director of the Garrick theater orchestra, through whom Manager Duce investigated the plan. The scheme was to form the "Rigoletto company" to furnish musicians for $15 to $18 a week for theaters and amusement parks all over the country.

"It was a ridiculous proposition," said Manager Duce. "I recommended to New York that it be turned down."

A fight has been started in the International Longshoremen's union against seating Daniel J. Keefe, commissioner general of immigration and former president of the organization, as a delegate in the annual convention at Galveston, Tex., on July 12.

Commissioner Keefe was elected a delegate by local union No. 19, of which he is a member in good standing.

Argument Against Keefe.

His opponents contend he is disqualified by the constitution, which provides that only members "working at the trade" may serve as delegates.

Active opposition has developed in local unions all over the country because he supported President Taft in the campaign last fall.

The delegates probably will refuse to seat him should he go to Galveston. The question has arisen whether a federal official can take part in the affairs of a labor organization during his term of office.

Officers of the Elevator Men's and Grain Trimmers' unions announced that their members have been locked out by the Peavey Elevator company at South Chicago. They referred the dispute to the international union and requested that a strike vote be taken.

Seamen Engage Attorneys.

Thomas A. Hanson, treasurer of the Lake Seamen's union, placed in the hands of A. S. Langille and Daniel L. Cruice, attorneys, the affidavits of alleged peonage practiced at South Chicago by the Lake Carriers' association and the Illinois Steel company. Attorney Langille announced that the evidence would be presented to United States District Attorney Sims.

Inspector Lavin assigned twenty-five policemen under Lieut. Benjamin Reed to ride on the wagons of the Western News company and arrest all strikers and pickets who attempted to interfere with nonunion drivers.

Factory Inspector Davies prepared to ask for warrants, charging violation of the child labor law, against Nelles & Sons, 506 Milwaukee avenue; Adam Ringa, 606 Dickson street; Max Tauber, 509 North Paulina street, and Mines & Hunt, 300 East Fifty-fifth street.

Nelles & Sons signed the agreement with the strikers calling for $12 a week of six days.

Mrs. Nathan Meyerson, 344 South Center avenue, canceled an order for ten carriages from Weinstein & Nierman, 329 Blue Island avenue, nonunion undertakers, when a striker handed her an "educational" circular from the union. The funeral was that of her husband, which then was held by street cars.

CHIEF CLERK TO LEAVE ANNEX.

Paul Gores Signs Five Year Contract as Manager of Blackstone Hotel, Being Erected.

Paul Gores, chief clerk at the Annex, will be manager of the Blackstone hotel, now being built at Michigan avenue and Harrison street. Yesterday he entered into a five year contract with the owners.

About the middle of June he will sail to study leading hotels in all of the large European cities.

Mr. Gores has been identified with the hotel business in this city since 1877, when he entered the employ of the Palmer house. In 1882 he went to the Grand Pacific. For the last fifteen years he has been with the Annex.

The Washington Shirt Co.

today celebrates the 18th anniversary of the establishment of the firm by a season's opening at their three stores.—Adv.

Ruppert's

Shoes for Young Men

Ruppert's Shoes are growing more and more popular each year among young men. They are designed especially for young men and there is snap and style in their every line. In addition to these good points they give the perfect ease and comfort for which all of our shoes are so well known.

$4 and $5

A shoe with snap and style in every line—fits like a glove and shows up very graceful on the foot—designed and made for the young college man and others who want a shoe not generally shown. This shoe is offered in Russia tan, patent colt and box calf, with high military heel.

$5.50

Ruppert's Semi-Dress

Designed and made especially for the young man who demands a shoe not generally shown—light, durable and extremely comfortable—made in patent colt.

Regular Bow Pump without eyelets, in either gun-metal or pat. colt, for $3

Ruppert

FAMOUS FREAK FOR SENSITIVE FEET

Shoes Repaired while you wait by expert shoemakers.

McVicker's Theater Building

Van Buren and La Salle Sts.

(Near La Salle-st. Station.)

Open Tonight Until 11 o'clock

Send Cash with Mail Orders

Spring Catalogue Sent Upon Request

MOSSLER CO.

"Ready-Service Clothes"

50 Jackson-blvd.

$25 for a Suit!

IF you are in the habit of paying $25 for your spring and summer suit we want to see you—*today!*

We have suits that sell for much more than $25—but even the wearers of *$40, $45 and $50 values* will be interested in these suits at $25.

At present we have sixty different styles—all priced at $25—mostly in the very popular grays. These suits are entirely hand finished—the collar and shoulders fit and drape—the length is just right—the lapels are wide and graceful; the trousers full and the proper summer drape. Take a trip around town—call on your tailor and elsewhere, *then* come here—try on one of these suits.

These clothes fit—drape—please and satisfy—stout men—tall men—conservative men—in fact, men of every station and size *who know and appreciate value*—style and character.

Overcoats, too! $25, plain lined; $30 and $35, silk lined.

Wash, silk and fancy waistcoats (broken lines to $8), one and two of a kind—to close, $3.

Golfing and pegtop town trousers, $5 to $9.

Prompt Delivery Saturday Assured.

MOSSLER CO.

Clothes for Men and Young Men.

50 Jackson-blvd.

ATTACK ON CLERK STIRS CLERGYMEN

Presbyterian Banner Thinks $11,000 a Year Too Much; So Do Some Delegates.

DIVORCE RECORD 'SHAME.'

Intimations of Ecclesiastical "Pull" in Reference to High Church Court.

[BY A STAFF CORRESPONDENT.]

Denver, Colo., May 21.—[Special.]—The Presbyterian general assembly today was considerably excited by an attack in the Presbyterian Banner on the office of stated clerk for running the expenses of its administration up to over $11,000 a year. Offers came from members of the assembly to conduct the office for $5,000 a year. Ministers on salaries of less than $500 a year are making the greatest protest, and a hot debate is expected when the subject is up for final disposal.

The article, which the Rev. Dr. William Henry Roberts regards as a personal attack and which is keeping the Rev. Dr. James H. Snowden busily explaining, is as follows:

"Twenty-five years ago the total expenses of the office of both stated clerk and treasurer were only $719. The present salary of these two offices is $6,500. An assistant clerk has been employed on a salary of $2,000 and other clerks and expenses run the total to $11,546. While the membership of the church has hardly doubled in twenty-five years, the expenses of the office have increased more than sixteen times."

Danger of Centralization Seen.

The executive commission had its first tilt with the assembly today, which presages further trouble. The commission is the newly created supreme court of the church, and is regarded with some suspicion as likely to absorb the functions of the assembly. When an attempt was made today to adopt some features of the commission's report, the assembly voted against it.

The commission was so hastily constituted last year that two or three men, it is said, were appointed through an ecclesiastical "pull," and an effort will be made to displace them. There is a feeling that there is danger of centralization of power in the hands of a few men, and the election of moderator is interpreted to mean a blow at a machine which has been in process of building for several years.

One of the matters which will cause heated discussion in the assembly will be over the proposed reduction of the size of the body. On the present basis of representation the body has become so large as to be unwieldy and an enormous expense to the church. The small and weak presbyteries and synods outvote the large and strong and half a dozen men do all the debating.

Don't Want to Give Up Excursions.

The committee on reduction, it is said, has decided to report in favor of synodical representation, and this has brought forth a storm of opposition from the small presbyteries. The men in the remote parts of Florida, Texas, and Washington, where the church is weak, are unwilling to give up their annual excursion trips to the assembly at the expense of the church.

The aim of the report is to secure more intelligent representation, which it is believed a smaller assembly would assure. In this assembly are many negroes, Indians, and foreigners who cannot read English and large numbers who know practically nothing of the work of the church, and all these are earnestly opposing the proposed change.

California men are clamoring that ministers who are in the real estate and mining stock business and practically have left their pastorates should be dropped from the rolls of the ministers. In some presbyteries these men are in the majority and can secure their election to the general assembly, where they sell mining stock to the commissioners.

Divorce Record "Shame to Nation."

One of the interesting reports submitted to the assembly was that of the special committee on marriage and divorce. The committee, which asks permission further to consider this subject for report to the next assembly, calls attention to the alarming increase of the number of divorces granted as shown by the government census.

"The census," the report says, "tells a story that surprises the people and shames a Christian nation. Although it is a fact to be deplored that the scandal and sin and sorrow resulting from the laxity of law that makes divorce and speedy remarriage possible show sad and shameful continuance, yet the united efforts of the churches, of national and state officials and organizations, and conspicuously the faithful and persistent work of the national divorce congress, encourage us to believe that reforms in time will be accomplished.

"There is a strong sentiment yet against the enactment of a national law regulating marriage and divorce owing to the jealousy of states to preserve their rights. But the states should seek the closest possible uniformity.

Increase in Marital Infelicity.

"We submit the following statistics: In 1887 the total number of divorces granted was 27,918 and in 1906 72,062. The total number granted in twenty years was 945,625. Certain of the states granted divorces as follows:

	1887.	1906.
Pennsylvania	1,097	3,627
New York	1,042	*2,066
North Dakota	57	320
Ohio	2,003	4,781
Kentucky	949	2,050
Illinois	2,663	5,943
Massachusetts	732	1,540
Virginia	305	1,074

"Surely this surprising and alarming increase in the number of divorces granted should call a halt, and impress all who care for their country and love righteousness with the necessity of discovering, if possible, the causes of such a condition and the possible cure for such a calamity."

Long Effort to Merge Boards.

J. D. Moffatt, president of Washington and Jefferson college of Pittsburg, submitted the report of the special committee on administrative agencies and asked that it be made a special order for Monday afternoon, which was done.

This committee has been at work upon the proposition of consolidating the work of the eight administrative boards, since the general assembly of 1905, and upon each report has met such strong opposition that consolidation and the closer harmony sought by what is known as the Cleveland Overture has seemed farther away than ever.

The Pittsburg men landed some big appointments on the leading committees. Chancellor G. B. McCormick was placed on the judicial committee, J. McCarpenter on bills and overtures, W. F. Dalzell on the Presbyterian brotherhood, and W. L. Follansbee on church policy.

Nasturtiums

Vaughan's Special Mixtures

Every color, fresh seed, sure to grow.

0z., 15c; 2oz., 25c; ¼ lb., 45c; lb., $1.50

"Vaughan's Flowers garland the Earth."

Vaughan's Seeds 84 & 86 Randolph Street

Catalogue Free

FAVORS CHURCH IN POLITICS

Sunday Schools Should Work in Elections, Asserts Indianian.

SAYS HIS WON OPTION FIGHT

Early Training of Child Urged at Methodist Board Meeting.

[BY A STAFF CORRESPONDENT.]

Terre Haute, Ind., May 21.—[Special.]—Practical politics, especially when it bears upon the saloon question, was declared to be a part of Sunday school work by W. E. Carpenter, superintendent of the First Methodist Episcopal Sunday school of Brazil, Ind., in an address at the second day's session of the Methodist board of Sunday schools. The Brazil Sunday school has a membership of 2,601 and is the second largest Sunday school in the Methodist Episcopal denomination.

"The Sunday before the local option vote in Clay county," said Mr. Carpenter, "we had a local option program in our Sunday school. We organized committees of workers. Of 1,000 men all but three previously had signed the remonstrance when that measure was before us. At the election held this month we carried Clay county by 2,200 majority."

Why Bible Is Most Perfect Book.

Bishop W. F. McDowell, president of the Sunday school board, spoke on "The Sunday School Book."

"When a young man asks you 'Why do we have a bible?' do not," said Bishop McDowell, "fling into his face the word inspiration. Tell him why we have a bible. The bible was written not because some men thought that they would write a book, but because living men and women lived great lives and did great deeds worth writing about. The most perfect life ever lived was the life that Jesus lived, hence the most perfect books ever written are the gospels. There will never be a better bible written unless there is a more perfect life than the life of Jesus Christ."

Because there are in America 16,000,000 pupils in elementary schools and only 776,000 in high schools, including commercial and special schools, was the reason given by Mrs. J. W. Barnes, New York, superintendent of graded instruction in the Methodist Episcopal church, why the church should give special care to children under 12 years of age.

Early Influence Essential.

"Many children drop out of Sunday school," Mrs. Barnes declared, "not because they are tired of it, but because of a change of association and environment owing to their new mode of life after leaving the public school. If we don't influence the child for the right before he is in his teens, we will not influence him at all."

The Rev. Dr. C. M. Stuart, editor of the Northwestern Christian Advocate, Chicago, presided at the evening session. The speakers were the Rev. C. O. Judkins, Glens Falls, N. Y., and the Rev. Dr. S. M. Price, Duluth.

Mr. Judkins demanded that the slogan of the Methodist church ought to be a church school building, open seven days in the week, and providing instruction in ethics and manual training, and social science connected with every church of the entire denomination.

"We Methodists," he said, "have been an army of conquest, but we are undrilled. We must drill, even if we have to stop awhile in our onward march."

The personal influence of the teacher was declared by Dr. Rice to be a greater asset than the amount of knowledge he might possess.

ENGLISH CENSOR PUTS BAN ON G. B. SHAW'S NEW PLAY.

Author Says Production Is Religious and Admits He's Baffled in Effort to Please Official Reader.

[BY CABLE TO THE CHICAGO TRIBUNE.]

LONDON, May 21.—George Bernard Shaw's latest play, "The Showing Up of Blanco Posnet," has come under the censor's ban and is doomed to the same obscurity as "Mrs. Warren's Profession."

The new play was to have been performed at His Majesty's theater, but when it was submitted to the lord chamberlain's play reader, that official returned it with the intimation that certain passages must be modified.

Shaw scornfully refused to alter the play as ordered. Hence the license has been withheld. Shaw said:

"The play is in the nature of a theological discussion. A set of ungodly people awake to a perception that God is a real, vital, active entity.

"What baffles me is that a license is refused not because the play is irreligious but because it is religious. There is no question of sex objection this time.

"It is remarkable that God may be presented on the stage as a quaintly, even ludicrously, costumed figure, in plays like 'Everyman,' but a verbal allusion to him, as here, is immediately tabooed.

"I am afraid it is hopeless to try to meet the censor's view. I gladly would alter any offending passage, but he demands practically that the whole play be cut out."

BUSINESS MENTION.

Try Murine Eye Remedy

For Red, Weak, Weary, Watery Eyes. Granulated Eyelids and Pink Eye. Murine Doesn't Smart; Soothes Eye Pain.

DANGERS OF WAR TOLD TO COLONIES

Lord Beresford Urges Dependencies to Build Cruisers for Imperial Navy.

BLAME PUT ON ENGLAND.

British Admiral Says Advertising Dreadnought Makes More Ships Imperative.

[BY CABLE TO THE CHICAGO TRIBUNE.]

LONDON, May 21.—Admiral Lord Charles Beresford, retired, in a speech at the Australasian banquet here, urged the colonies to build their cruisers to protect their trade routes, these ships to be available for the imperial navy in time of war. He said the proposal of individual colonies to provide battleships was not really a help. If they would begin with cruisers, in which, as regards fighting efficiency, all nations are deficient, they would be doing the greatest service to the motherland, he said, and eventually, perhaps, could expand their navies by building heavier ships.

He urged that in time the countries dispense with the term colonies. The dominions should be called nations.

"If the Canadian nation, the South African nation, the Australian nation, and the New Zealand nation," he said, "were cemented together for defense, the empire could laugh at the rest of the world."

Lays Blame on England.

Lord Beresford laid part of the blame for swelling armaments on Great Britain.

"I am afraid this country led the way," he said, "not in an insane craze for armaments, but for what I may describe as the Dreadnought theory. When we started with this theory this country was a four-power standard because of the elimination of the Russian fleet.

"I do not object to Dreadnoughts at all. I do not object to improvements in battleships. They have got to come, but I do object to the advertisement we have given the Dreadnought. We have told other nations, particularly a neighboring nation, that that ship would sink her whole fleet. Was that an agreeable sentence? It was stupid.

"Neighbor" Sets to Work.

"What was the result? That nation set to work to make a definite program. There is no difference now. We, having made this insane remark, delayed our shipbuilding. We deferred our obligations and necessities. What is the result? All other nations now are building Dreadnoughts. We have got to keep on building, spending some $250,000,000 more, I believe, than need have been spent, for allowing that insane advertisement.

"If things go on as now in the near future it will be impossible for us to maintain a two power standard, but it can be maintained easily if we have an imperial navy. Meanwhile it is absolutely imperative to lay down eight battleships in 1909, but do not think for a moment that these eight will suffice for the fleet we have to form owing to our deferred obligations."

BODY OF MEREDITH CREMATED.

No Announcement Made of Reasons for Refusal of Interment in Westminster Abbey.

LONDON, May 21.—The body of George Meredith, the English novelist, was cremated at Dorking this morning. There was no religious service.

No official explanation has been made of the refusal to permit the burial of Mr. Meredith's ashes in Westminster abbey, but it is understood that the dean of Westminster considers that the Victorian authors are sufficiently represented there.

It is said this evening that King Edward has taken a hand in the agitation to induce the dean of Westminster to reconsider his decision.

SIXTY-TWO YEARS IN CHICAGO.

Veteran Employe of "The Tribune" Celebrates Anniversary of His Arrival Here in 1845.

Michael Kearns, for many years an employé of THE TRIBUNE and a veteran of the civil war, will celebrate today the sixty-second anniversary of his arrival in this city, and in the evening will tell reminiscences of early life in Chicago at a little gathering of friends and relatives at his residence, 550 Colorado avenue.

The pioneer was born in Ireland on Oct. 8, 1838, and came to the United States in 1846, landing in New York City. With his parents he moved to Chicago a few months later, arriving here on May 22, 1847, after a journey of twenty-one days by way of the Erie canal and the lakes. The population of the city at that time was but 16,000.

After being employed on several other Chicago newspapers he first secured a position on THE TRIBUNE in 1857. He is now a proofreader.

18th Anniversary Opening Today

at the three stores of The Washington Shirt Co., Jackson and Dearborn, Washington and Dearborn, and 187-189 La Salle street.—Adv.

BERKMAN AT SOCIETY DINNER

Mrs. Maybrick and Emma Goldman Also Guests at Club.

UNKNOWN TO THEIR HOSTS.

East Orange People Berate Mr. Freeman Who Invites the Trio.

Orange, N. J., May 21.—[Special.]—Everybody in the Oranges is talking about Alden Freeman and his latest stunt. People had about begun to believe they would not be surprised at anything he might do, but today he did the boldest thing in his career. This was to have not only Mrs. Florence Maybrick at a luncheon of the New Jersey Society of Mayflower descendants but Emmo Goldman and Alexander Berkman as well.

Mrs. Maybrick is known in the Oranges since Mr. Freeman, when he was chairman of the lecture committee of the state New England society, shocked the Oranges by having her out to lecture under the society's auspices almost as soon as she reached America after having been released from the English prison, where she had spent several years for the alleged murder of her husband. Consequently, there were some people at the Mayflower luncheon today who recognized her as she sat at the table, at the head of which was Mr. Freeman.

But except for those at the table, no one knew that two of the others at the same table were the woman concerning whose deportation the United States government has given serious consideration or the man who served a long term in prison for throwing a bomb at Henry C. Frick in Pittsburg.

Mr. Freeman was surrounded by Socialists of lesser magnitude at his table, people whom the Mayflower society would never think of welcoming, but the three guests of especial honor invited by him would, had their presence been known, emptied the room.

It was not until the afternoon's affair was concluded that it became noised about that Emma Goldman and Berkman had been present. The news spread rapidly, and there was much displeasure manifested. Many doubted the presence of the two anarchists, but Mr. Freeman, when questioned, admitted that they were at the club, and said he had invited them. More than one person berated him for what was called an affront to the society, which he organized several years ago.

Mr. Freeman got out of town tonight before his telephone began to ring when indignant people called him up, consequently he missed some plain talking to, although he probably wouldn't have minded it in the least. He told people today that he knew the presence of his guests would raise a lot of trouble, and probably would make some people angry.

ROOSEVELTS GET TWO BUFFALO

Former President Kills One, While Son Helps to Slay the Other, Smaller Beast.

ROOSEVELT BAG TO DATE.

KILLED BY THEODORE ROOSEVELT.

Lions	4	Hippopotamus	1
Rhinoceroses	3	Python	1
Giraffes	2	Impalla	1
Wildebeest	2	Waterbuck	1
Thompson's gazelle	1	Buffalo	1

KILLED BY KERMIT ROOSEVELT.

Lions	2	Wildebeest	1
Cheetah	1	Leopard	1
Giraffe	1	Buffalo	1

NAIROBI, British East Africa, May 21.—Theodore Roosevelt and his son Kermit are continuing their hunting excursions from their camp on the Heatley ranch on the Nairobi river. Two bull buffaloes have fallen before their guns. One, the bigger of the two, was brought down by Mr. Roosevelt alone, while the other was bagged by Mr. Roosevelt and Kermit together.

CHANGE OF TIME.

Chicago, Milwaukee and St. Paul Ry.

Commencing Sunday, May 23, "Night Express" to St. Paul and Minneapolis will leave Union Passenger Station, Chicago, 10 p. m., instead of 10:30 p. m., arrive Union Station, St. Paul, 10:15 a. m., Minneapolis 11 a. m. Tickets, 95 Adams street, Chicago.—Adv.

FERRERO PRAISES AMERICA'S MORALS

European Idea of Seething Caldron of Corruption Is Wrong, He Says.

PURITAN STILL IN RULE.

Protest Against High Finance Is Held to Be Separate from Socialism.

PARIS, May 21.—Continuing his letters in the Figaro, Sig. Guglielmo Ferrero, the Italian historian who recently visited the United States, undertakes to explain today the moral upheaval in America of the last few years against some "methods of high finance." He says that Europe, to comprehend America and the crises preparing there, should not confound the anti-plutocratic movement with European socialism.

After reviewing the immense sensation caused by the crusade of individual writers and official inquiries and prosecutions into matters of industry and finance, which he says have made Europe believe that America was a seething caldron of moral corruption, Sig. Ferrero insists that a close examination compels a different conclusion. He gives it as his opinion that the anti-plutocratic movement was fostered by the jealousies of the middle classes against the rich and that it borrowed many catch words from socialism.

His fundamental idea, however, was to prove that America, so oftep accused of materialism, was still strongly inspired by puritanical tradition and democratic instincts.

"Philosophers find that immorality and corruption in modern society are forces which lead to better things, but the masses in America are not imbued with such a profound philosophy. There, remembering the simple, austere days, the reaction is instinctive against moral disorder.

"It is the protest of elementary morality," Sig. Ferrero writes, "that is imbedded in every soul not blinded by passions nor perverted by vice, against the artificial and sophisticated methods of the higher civilization. History affords nothing more tragic than this battle between elementary and eternal morality and the passions and interests of a complex civilization. Europe does not appreciate the grandeur of this struggle because its living is obtained by artificial compromises."

Hard Work Getting Better?

When the danger point is passed and convalescence begins, it takes time to bring the enfeebled body back to its natural strength. At this vital period, when exhausted nature is striving to regain her own, you will find

Pabst Extract

The Best Tonic

Combining in correct proportions the nutritive and digestive elements of rich barley-malt with the quieting and tonic effects of choicest hops, it offers nourishment in predigested form, giving new life and strength to the weak.

Insist Upon It Being Pabst

Order a Dozen from Your Local Druggist

Can a good honest, respectable woman live five years on a salary of Five Dollars a week, have enough to eat and remain honest and respectable? NO. My motto is, "Live and help others to live." I pay my cashiers and such not less than Ten Dollars a week and I wish all merchants would think less of dividends and more of justice.

Oh! women of Chicago, you who spend so much time and money going to Springfield battling for woman's suffrage and equal rights, if you would organize in every precinct in the City of Chicago, pledging every woman not to trade in any store where they paid saleswomen and cashiers less than living wages, you would then be doing more good for your unfortunate sisters than in trying to get equal rights on election day.—TOM.

Fine lot Suits Cheap. only 1500 Sat'day

Again Saturday we have a great bargain in suits to offer you. The public believes our ads. This store was packed with customers last Saturday, it will be again tomorrow. We offer you tomorrow at 15.00 250 hand tailored fancy colored worsted and navy blue suits that were actually made to retail at 25.00. Never before has this make of suits been offered in any special sale at the price of 15.00. Many of these suits are silk lined; they are the cream of this year's creations.

In the lot can be found "regulars," "stouts" and "slims." This sale of suits at 15.00 will again pack this store with lookers tomorrow, our lookers all become buyers.

By advertising the truth, this business, which was started with 55 dollars about 11 years ago, has grown to a business of over half a million. A continuation of advertising the truth will soon lift it to a million dollar business.

Other bargains for Saturday will be 500 dozen of solid colored and fancy half hose not a pair in the lot worth less than 25c at 13c. Not more than six pairs sold to any one person for the reason that I must protect myself from other merchants buying them.

50c "President Suspenders" will be sold Saturday at 35c. The well known No. 150 Fast Black seamless socks usually sold at 2 for 25c will be sold at 6c. A special lot of pure silk four-in-hands worth 50c will be on sale at 17c.

These bargains will be found on sale in my great big clothing hall. The prices are made to get you inside of my clothing department, once there I know many of you will come again.

When you want shirts to order don't forget I make 3 shirts for 5.00, 6.00 and 7.50 and give 4 cuffs to each shirt. No one else making high class shirts makes any such price.

You will not find any airs in this store, you do me a favor when you trade here. You will find the most obliging salesmen in Chicago to wait on you. When my employes treat you with civility and respect they are only treating you the way I treat them. It is natural for me to be kind to my employes, on top of that it pays. If you employ help try it in your business. All day Saturdays I will be found on the floor of my store because I want to meet each customer "face to face." Ask my boys which is Tom?

Murray

Jackson cor. Clark

I take pay checks

Tom

The Tungsten Cluster For Large or Small Stores

is both efficient and economical. It radiates more than twice as much light as the ordinary carbon filament lamp with the same consumption of current. The quality of light is pure white—very true in matching colors. For show window display it is unrivaled.

Rental Charges Reduced to $1.00 Per Month

This charge includes wiring, fixtures, lamp renewals and care, and covers three hours use of the lamps per day—exclusive of light, which is furnished on regular meter basis. Where lamps are used over three hours a day, there is a slightly increased rental charge.

At Electric Shop, our show rooms, corner Michigan and Jackson Boulevards, an interesting feature is the demonstration by comparison of the lighting efficiency of various types of electric lamps. Visitors are always welcome.

Commonwealth Edison Company

139 Adams Street

Wm. D. McKenzie Advertising Agency

YOU may like the soft easy comfort of vici leather, and at the same time want a brown shoe. We'll show you some very snappy models of that kind.

Drop in and see this brown vici, with cloth top; buttoned, Hito last; very dressy $4

Leon's

Royal Blue Stores

96 Madison Street, Near Dearborn — 138 Dearborn Street — 184 Clark Street, Near Monroe

NORTHERN PACIFIC — *The Scenic Highway through the Land of Fortune*

"North Coast Limited"

"Exposition Special"

"Pacific Express"

These are the three electric-lighted daily trains in service after May 23rd via the

Northern Pacific Railway

to and from the North Pacific Coast. Through service between Chicago and Seattle. Through service between St. Louis, Kansas City and the North Coast. Through service to and from the boundary of Yellowstone National Park. Everything planned to make this summer's trip to the Alaska-Yukon-Pacific Exposition and the Northwest the pleasantest ever experienced.

Let me send you our illustrated literature describing it.

C. A. MATTHEWS
General Agent Passenger Dept.
208 S. Clark St., Chicago
Phone Cent. 242

$8.00

PARKER'S HAIR BALSAM

Cleanses and beautifies the hair. Promotes a luxuriant growth. Never Fails to Restore Gray Hair to its Youthful Color. Cures scalp diseases & hair falling. 60c. and $1.00 at Druggists

Blemishes On the Face

Don't go about with a face full of blotches or other skin eruptions. Clear off these disfigurements in a short time at little expense. These unsightly blemishes come from impure blood and a disordered system but will all disappear after a few doses of

Beecham's Pills

which do the work quickly and thoroughly. Salves, ointments and washes never cure a pimply face. You must get the poison out of the system. This is what Beecham's Pills do. They move the bowels, start the bile, carry off the impurities, cleanse and vitalize the blood and

Beautify the Complexion

Sold Everywhere. In boxes 10c. and 25c.

Dr. Price's Delicious Flavoring Extracts

the most delicious flavors in cakes and pastry.

SUBSCRIBE FOR THE TRIBUNE

SEEK TO IMPROVE HIGHER LEARNING

Leading Men of New York Form Association to Help American Colleges.

DAMAGES OF SIX CENTS.

Court Directs Verdict in Case in Which Roosevelt's Picture Is Factor.

NEW YORK BUREAU CHICAGO TRIBUNE, New York, May 21.

An extensive plan to improve higher education is set forth in the organization of "the Higher Education association," which filed articles of incorporation today at Albany with a capital of $300,000. The incorporators include President John H. Finley of the College of the City of New York; Edwin E. Slosson, editor of the Independent; ex-Secretary George B. Cortelyou, who was at one time principal of preparatory schools in New York; and Virgil Prettyman, principal of Horace Mann school, New York.

Plan to Improve Higher Education.

The purpose of the organization as set forth in its articles of incorporation is "to improve higher education throughout the United States and improve the internal and external conditions of the American college by furnishing an agency and funds whereby a careful study can be made and improvement can be brought about in the institutions of higher learning."

Various means for accomplishing this end are to be inaugurated. One of them is in the financial department of the colleges, in which it is designed to secure an improved and more complete system of bookkeeping and the development of an internal cost accounting system, in addition to the present method of merely accounting for the cash proceeds and of trust and other funds.

H. H. De Young, owner of the San Francisco Chronicle, has purchased and taken title to the eleven story loft and office building at 236 and 238 Fifth avenue. The property was valued at considerably more than $1,000,000.

Verdict for 6 Cents in Roosevelt Photo Case.

After hearing the story of the sale of a photograph of Theodore Roosevelt "sitting at his home at Oyster Bay" in an action brought by Peter A. Juley, a photographer, against the Town Topics Publishing company, Justice Dowling in the Supreme court today directed a verdict of 6 cents for the plaintiff. Juley claimed $5,000 damages on the ground that the publishing company failed to keep an agreement with him to publish the picture in "Fads and Fancies" with his name attached to it. He sold the picture to the Town Topics company for $3.

This is the suit in which Mr. Roosevelt's deposition was taken at Oyster Bay shortly before he left for Africa. It was at first denied that use of the picture was authorized by the president, but it subsequently came out that his secretary, William Loeb Jr., had consented. Mr. Loeb, at present collector of the port of New York, was a witness in the suit today and testified that he always made arrangements for photographing the president.

Gary Aids Anti-Tammany Movement.

The first appearance of Elbert H. Gary, chairman of the board of directors of the United States Steel corporation, in any local political movement will be in connection with the campaign for the nomination of a nonpartisan good government ticket to oppose Tammany at the approaching municipal elections. The preliminaries of the movement, which was launched at a conference held in Cooper Union recently, will be in charge of a committee of nineteen, the membership of which, announced tonight, includes Mr. Gary, along with other prominent local men.

Mr. Gary's associates on the committee include Timothy Healy, national president of the Eccentric Firemen's union; Hamilton Holt, editor of the Independent; Marcus M. Marks, president of the National Association of Clothiers; and Gustav H. Schwab, manager of the North German Lloyd Steamship company.

Ten of the nineteen men are Republicans, five Democrats, and four Independents.

Coney Island Holds Indignation Meeting.

Coney Island held an indignation meeting tonight when 500 men loyal to the customs of the resort and urged on by the threatened blow at their pocketbooks, gathered in one of the big dance pavilions and adopted a resolution asking Mayor McClellan to withhold a general enforcement of the "blue laws" on Sunday next, as threatened, until a test case can be carried to the courts. A delegation of twenty-five will go in a body to the mayor tomorrow to plead their cause.

Frederick Thompson of Luna park was one of the principal speakers at the meeting tonight. He admonished his hearers to be calm and to await an amicable adjustment, which he felt sure would follow.

The resolution adopted recited that a strict enforcement of the Sunday laws would work untold hardship on the working classes at large, besides bringing about great financial loss to the showmen.

QUINTET BORN IN WISCONSIN; FAMILY NOW NUMBERS TWELVE

Mrs. Fay Irish of Thorp, Clark County, the Proud Mother—All Are Alive and Well.

Eau Claire, Wis., May 21.—[Special.]—Mr. and Mrs. Fay Irish of Thorp, Clark county, are the proud parents of five babies, three girls and two boys. The quintet all are alive and well, according to the physician who filed the birth certificate today.

There now are ten children in the family. The other five came one at a time and all are alive.

The relatives of the Irish family, most of whom live in Black River, Wis., are preparing to give "becoming presents" to the new born. The relatives include Mrs. H. J. Ormsby and Mrs. H. W. Nothrup of Black River.

OBITUARY.

MRS. ELIZA BURLEIGH died Thursday at her residence, 6518 Sangamon street, at the age of 78 years and two months. The funeral is to be held from the residence tomorrow afternoon, with burial at Mount Hope cemetery. Mrs. Burleigh was born at Mount Edcomb, England, and came to America in 1852. At the time of her death she resided with a daughter, Mrs. George E. Hill. She leaves children in Davenport, Ia., and Los Angeles, Cal.

HENRY JAMES HAYDEN, a druggist in Chicago before the great fire and afterwards a pension attorney in Washington, will be buried in Indianapolis today. He was born in Shawneetown, Ill., on March 19, 1847, and left two sisters, Mrs. Harriet H. Hayes, 5756 Madison avenue, and Miss B. M. Hayden, Richmond, Va.

MRS. ELVIRA GREEN died suddenly yesterday in Highland Park. She was 80 years old and had lived in Highland Park since 1872. Her husband died several years ago, and since that time she had lived with her son, F. B. Green. She also left a daughter, Mrs. McQuiston, who resides in Florida.

FORMER JUDGE WILLIAM WAUGH, father of Dr. William M. Waugh, president of the Illinois Medical college of Chicago, died yesterday in Greenville, Pa., aged 91.

18th Anniversary Opening Today at the three stores of The Washington Shirt Co., Jackson and Dearborn, Washington and Dearborn, and 187-189 La Salle street.—Adv.

M'CUTCHEON IS GOING TO AFRICA.

[From the Minneapolis Journal.]

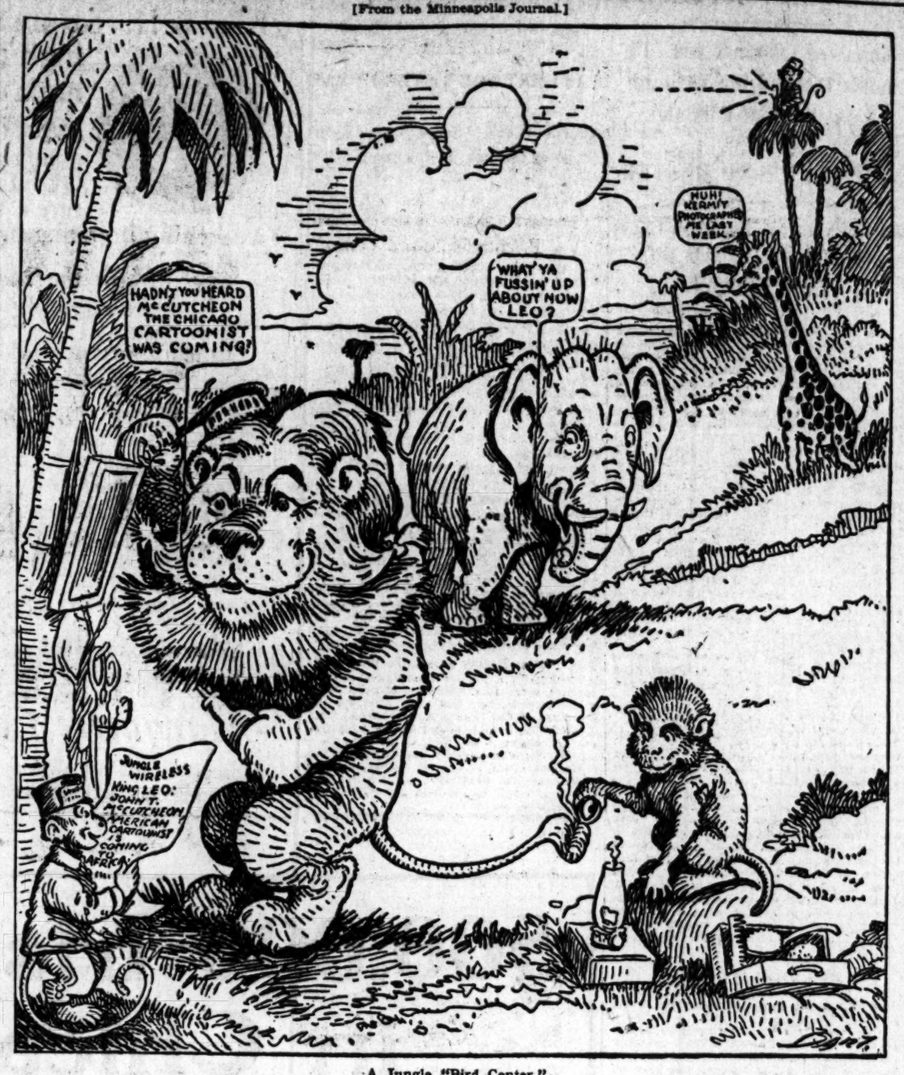

A Jungle "Bird Center."

COLOR A FACTOR IN DISGRACE

Court Says Races Don't Suffer Equally by False Arrest.

JUDGE TRIMS NEGRO'S BAIM.

Jury Gives Porter $2,500, but Jurist Thinks $300 Enough.

New York, May 21.—[Special.]—A negro and a white man do not suffer equal humiliation for false arrest in the eyes of the law, according to the Appellate division of the Supreme court, which today sustained an order of Justice Dugro of the Supreme court reducing the amount of damages awarded George Griffin, a Pullman porter, from $2,500 to $300.

The negro was arrested in Montreal charged with stealing a pocketbook, but the charge was not substantiated and he was released. He brought suit for false arrest against Daniel H. Brady, a New York manufacturer, who had caused his arrest.

Thought $2,500 Was Too Much.

Griffin asked for $10,000 damages. When the suit was tried before Justice Dugro last November the justice decided that the verdict of $2,500 returned by the jury was excessive and should be set aside unless the plaintiff stipulated that the verdict be reduced to $300. Counsel for Griffin would not consent to the reduction.

The records in the case which went before the Appellate division disclose interesting remarks to the jury by Justice Dugro, among which were the following:

"I regret, gentlemen, that your verdict is so large, for I must set it aside. No such verdict would stand. This man was earning less than a dollar a day, according to his own statement; his loss of wages was, therefore, only $2 or $3, and then the humiliation and anxiety of mind.

Men Must Be Considered.

"He was a colored man, and while you have no right to weigh the difference you must consider men. You cannot consider what I would take to have this happen to me. I would not take a million dollars to have this happen to me, but that is no reason why you should award a million.

"No such verdict as $2,500 ever would stand for a moment in any court. He was a porter, and while he is just as good as the president of the United States, and if he is imprisoned wrongfully he should be paid for it, it would be bad argument to say he is just as good in many senses. He would not be hurt just as much if put into prison as every other man would be. If he is a colored man the fact that he is a colored man is to be considered. You cannot say he is just the same as a white man when you come to say how much shame he will suffer. He might suffer more.

Communities Also a Factor.

"In one sense a colored man is just as good as a white man, for the law says he is; but he has not the same amount of injury under all circumstances that the white man would have. Maybe in a colored community down south, where white men were held in great disfavor, he might be more injured; but after all this is not that sort of a community. In this sort of a community, I dare say, the amount of evil that would flow to a colored man from a charge like this would not be as great as it probably would to a white man. I am satisfied that this plaintiff did not suffer $2,500 damage through that arrest."

SCHOOL OF COMMERCE MEN OBSERVE FIRST ANNIVERSARY

Students of New Northwestern University Branch Urged to Help in Trade Development of Chicago.

Members of the School of Commerce of Northwestern university met at the Hamilton club last evening at a banquet in celebration of the first anniversary of the school. Addresses were made by several of the instructors and students, and music was provided by the University Glee club.

H. A. Wheeler spoke upon the future of Chicago and told the students to help work for the development of the commerce of the city so that vessels from the Atlantic and from the Gulf of Mexico can dock here. On behalf of the Association of Commerce, the speaker congratulated the founders of the school on the success of the year and the fact that the school had not been obliged to ask for any of the money guaranteed by the association. He advised that the school branch out.

L. Wilbur Messer delivered a brief address and a representative of the Illinois Society of Public Accountants announced that a prize of $100 would be given to the student of the new school who had the best standing in accounts during the next term.

President A. W. Harris of the university said that business honesty stands at a higher point today than ever in history.

Charles Witt acted as toastmaster.

WARLIKE DISCORD AT MOHONK

Mosely Tells Peace Conferees England Will Keep Ships.

GERMANS WILL NOT DISARM.

Economist Says If Kaiser Reduces Armament Britain May Follow.

Mohonk Lake, N. Y., May 21.—[Special.]—Alfred Mosely, the English economist and educator, instilled some ginger into the international arbitration conference here tonight.

Richard Watson Gilder, Ambassador Bryce, and Congressman Bartholdt occupied the earlier part of the evening with diplomatic speeches of great conservatism.

Mr. Mosely threw aside his prepared speech and plunged into the present relations between Great Britain and Germany.

"No man who has any feeling of responsibility can view the possibility of war without a shudder," he said. "One regrets even, in the delicate state of public opinion, both in Germany and England, the talk of signs of trouble between them."

After speaking of the ever increasing naval program, he continued:

"It is a serious position, one that I think we all strongly feel at the bottom of our hearts endangers the peace of the world. But we in England are agreed, and agreed on both sides of the house of commons, as to the necessity of keeping our navy up to the highest pitch of efficiency."

At this point the speaker took up the causes which led to the present feeling between the two countries, beginning with the now famous interview of the German emperor.

"I believe," he said, "that the German emperor means well for his own country and the world at large, but these utterances caused suspicion and have given rise to discussion in the house of commons resulting in the increase in the navy.

For making quickly and perfectly, delicious hot biscuits, hot breads, cake and pastry there is no substitute for

DR. PRICE'S CREAM BAKING POWDER

The active principle of which is derived from grapes, pure cream of tartar, the most wholesome of all fruit acids

No alum—No lime phosphates

Those caring for health must avoid alum powders. Alum is a sharp, poisonous, mineral acid

Study the label. Buy only where cream of tartar is named.

THE MATTER OF PRICE

The piano that will give you permanent service is the only one you should consider in making your selection.

But you should bear this fact in mind—that an instrument which will meet your requirements cannot be sold in price competition with the cheap pianos that are advertised at figures lower than the cost of manufacture of reliable ones.

You can buy at almost any price you want to pay. The main consideration, therefore, is to get the value of the money you invest.

Now, some pianos are offered at more than they are worth. We mean not necessarily the high-priced ones, but those which would be too costly at any figure.

A very cheap piano described as having the qualities which you know belong only to the best should at least be compared with standard instruments before you decide to buy it.

At our salesrooms you can see a complete range of pianos at various prices—none so low in price as to make sacrifice in quality necessary—none higher in price than is justified by actual merit.

You are invited to inspect this collection.

Cable Piano Company.

Wabash and Jackson

OFFICERS VICTIMS OF FALSE SOLDIER

"Maj. Bertie-McGreal," Not of British Army but Monocled, Unmasked.

MAKES A HIT IN SOCIETY.

Special Functions at Governor's Island Before Detectives Catch Impersonator.

New York, May 21.—[Special.]—Following the departure in the custody of two detectives of the Hotel Knickerbocker today of a man who off and on for the last ten days had been their guest, the officers at Fort Jay, Governor's Island, were wondering tonight why he had not called them up or at least sent a farewell message for the social favors he had received.

About the same group of officers were gathered at the club there yesterday afternoon as were in the place ten days ago when this man appeared. He was middle aged and had a military bearing that distinguished him.

The stranger wore a monocle and had excellent manners. He was looking for the officer of the day, who happened to be Lieut. C. M. Janney of the Twelfth infantry.

"Officer in a Brother Service."

"I beg to introduce myself, an officer in a brother service," he said upon finding Lieut. Janney. "I'm a senior major of the Seventh Dragoon Guards of the British army, at Canterbury." Whereupon the newcomer presented a card which read:

MAJ. A. G. P. BERTIE-McGREAL,
CAVALRY CLUB.

He explained that the club in question was the famous British military organization of London, and that he also had a membership in the Hongkong club of Hongkong. Maj. Bertie-McGreal said that he had served as aid de camp to Sir John French at Aldershot. He had fought with the British army in South Africa and had served through the boxer troubles. At present he was on a seven months' leave of absence, which was about up, and he had decided to see something of the United States army.

Lieut. Janney extended the courtesies of Governor's island to the visitor, with the result that he called again the next day. His trips to Governor's island became frequent.

Special Functions for Major.

Maj. John S. Mallory of the Twelfth infantry entertained Maj. Bertie-McGreal for dinner, and he made himself so agreeable that the officers of the garrison invited him to be their guest at a special informal hop.

Capt. Halstead-Dorey, aid de camp to Gen. Wood, gave a dinner for the major. Chaplain E. B. Smith was so pleased with him that he not only had him to dinner, but insisted that he stay for a few days as his house guest—which the guest did.

The major let it be known that at the Knickerbocker he had stopping with him Commander Majoribanks of the royal British navy.

He'd like to bring the commander over, but he was being so splendidly entertained by the officers at the Brooklyn navy yard that, to use the supposed Englishman's words, "he was kept spifflicated most of the time."

Bertie-McGreal said that he had with him at his hotel his valet, who was an enlisted man in the British army, also a chauffeur who took care of his motor car. Beside this he had any number of uniforms, and before this he would have called on Gen. Wood, but he dreaded being stared at in the streets of New York, as he would be if he wore any one of his uniforms, which were so much more gorgeous than those worn by the American officers.

Officers Begin to Suspect.

The major spent Thursday evening at the officers' club and early yesterday morning he appeared at the quarters of Lieut. Leo A. Dewey of the Seventeenth infantry and asked for shelter, saying that he had missed the last boat to Manhattan. He was housed. Lieut. Dewey had noticed the major's card, and said today that he thought that an officer of his rank would be more apt to have such a thing engraved instead of printed. Anyway, Lieut. Dewey was awake first this morning, and going to another room, he called up the Hotel Knickerbocker.

He asked particularly if the major's valet or Commander Marjoribanks was in. They hadn't heard of either of these persons; neither could they recall a chauffeur or a car.

Had Peddled Patent Umbrella.

They say that he had a small room in the hotel and that he hadn't been at the hotel for five days. They had searched his room and found a mackintosh, some soiled underwear, and a small handbag. There were some letters to show that the owner had been interested in peddling a patent umbrella which opened automatically.

Before Bertie-McGreal was awake Detectives McCullum and Blades had arrived from the hotel to Lieut. Dewey's quarters. The officers insisted that a hotel bill of $52 which he owed had better be paid. The "Major" called on a woman friend, got $100, paid the hotel bill and was ordered to leave.

Interesting Special Prices for Peacock Combs

You will appreciate these combs we refer to, for they are very stylish.

Mountings are the highest grade gold filled. Combs are the finest grade tortoise celluloid.

On the combs of gold filled mountings only we have

Reduced the prices 10%

Another individual collection consists of a number with etched effect mounting, polished plain, fancy stone set—arts-crafts and other Peacock designs.

For these we have fixed the

Special Sale Price Range

$1.35 to $10.80

Two are here illustrated:

Regular price, $3.50; special price..... $1.35

Regular price, $3.00; special price..... $2.70

To Give You an Idea

of the sort of choice you may have in selecting, we here offer a partial list of Peacock Combs deserving of your special interest:

	Reg. Price.	Sale Price.		Reg. Price.	Sale Price.
18 Peacock Combs..	1.50	1.35	8 Peacock Combs..	5.50	4.95
3 Peacock Combs..	2.00	1.80	16 Peacock Combs..	6.00	5.40
26 Peacock Combs..	3.75	3.48	7 Peacock Combs..	6.50	5.85
41 Peacock Combs..	3.00	2.70	1 Peacock Comb....	6.75	6.08
7 Peacock Combs..	3.50	3.15	11 Peacock Combs..	7.00	6.30
14 Peacock Combs..	3.75	3.38	1 Peacock Comb....	7.50	6.75
6 Peacock Combs..	4.00	3.60	13 Peacock Combs..	8.00	7.20
2 Peacock Combs..	4.25	3.83	9 Peacock Combs..	8.50	7.75
5 Peacock Combs..	4.25	3.83	4 Peacock Combs..	9.00	8.10
20 Peacock Combs..	4.50	4.05	3 Peacock Combs..	10.00	9.00
25 Peacock Combs..	5.00	4.50	1 Peacock Comb....	11.00	9.90
1 Peacock Comb....	5.25	4.73	5 Peacock Combs..	12.00	10.80

You are asked to come to see these combs as they are worthwhile purchases.

C. D. PEACOCK

Importers : : : Diamond Merchants
Mastercraftsmen in the Precious Metals, etc.
Established 1837

Main Door on STATE ST. Carriage Door ADAMS ST.

About Shoe Values

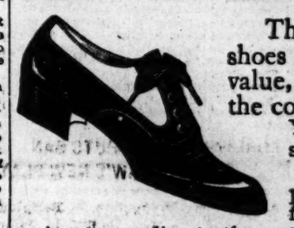

The appearance and style of shoes do not determine their value, neither do they determine the comfort or wearing quality. You can see the same style in several different priced shoes. Some shoe stores set the price according to the style and finish of the shoes. Our price is set according to the cost of manufacture regardless of style. When you purchase a pair of shoes in this shop you are getting full value for your money in style, fit, workmanship and wearing quality—plus hundreds of different styles to select from.

Come in today and look them over

KLEIN'S SHOE STORE

N. W. Cor. Washington & Dearborn Sts.

Open Evenings Until 8:30 P. M. Saturday Until 10 P. M.

Open Saturdays until 9 P. M.

See what we caught!

Rogers-Peet Spring suits, $15 to $42.

Rogers-Peet "Young Men's" Spring suits, $20 to $35.

Rogers-Peet "Youths'" Spring suits, $12 to $25.

We're not fishing for compliments either—but we're getting them just the same.

Especially from young men, who say our "young men's" suits and "youths'" suits certainly have the real "college" cut.

F. M. ATWOOD,
Rogers, Peet & Co. Clothing.
Hats and Furnishings.
Cor. Clark and Madison.

It takes more than good advertising, and more than good store service to make real all-around

SHOE GOODNESS

All Chicago has learned that in O-G SHOES you get STRAIGHT OUT VALUE for every cent, whether you pay $3, $3.50, $4, $5 or more, and IN ADDITION the last word in CORRECT STYLES. It is a proverb that "An O-G hit is an all-Chicago hit." 3 busy O-G Bootories—MEN, 203 State and 144 Clark. WOMEN, 204 State and 46 Madison. Children's Shoes, too.

CHILD ATE AN ENTIRE BOX OF CUTICURA

Spread on Some Crackers—Not the Slightest Injury Resulted from Little Fellow's Escapade—In Most Positive Way Ingredients of

CUTICURA PROVEN PURE SWEET AND HARMLESS

A New York friend of Cuticura writes the following interesting letter:—

"My three year old son and heir, after being put to bed on a trip across the Atlantic, investigated the stateroom and located a box of graham crackers and a box of Cuticura Ointment.

"When a search was made for the box, it was found empty and the kid admitted that he had eaten the contents of the entire box spread on the crackers. It cured him of a bad cold and I don't know what else."

No more conclusive evidence than the above could be offered that every ingredient of Cuticura Ointment is absolutely pure, sweet and harmless. If it may be safely eaten by a young child, none but the most beneficial results can be expected to attend its application to even the tenderest skin or youngest infant. This feeling is shared by mothers and nurses to such an extent that Cuticura Soap and Cuticura Ointment have for many years been unhesitatingly used throughout the civilized world for preserving, purifying and beautifying the skin, scalp, hair and hands of infants and children from the hour of birth. And greater, still, if possible, is the confidence reposed in Cuticura Remedies for the treatment of torturing and disfiguring humors of the skin and scalp. The suffering which they have thus alleviated among the young and the comfort they have afforded worn-out and worried parents have led to their adoption in countless homes as priceless agents in the speedy, permanent, safe and economical treatment of infantile and birth humors, eczemas, rashes, irritations, inflammations and chafings, and other itching, scaly and pimply humors when all other remedies suitable for children fail.

Cuticura Remedies are sold throughout the world. Potter, London, 27, Charterhouse Sq.; Paris, 5, Rue de la Paix; Australia, R. Towns & Co., Sydney; South Africa, Lennon, Ltd., Cape Town, Etc.; India, Ceylon, Straits, Borneo, Java, Manila, Hongkong, Canton, Shanghai, Yokohama, Japan, Maruya, Ltd., Tokio; U. S. A., Potter Drug & Chem. Corp., Boston.

ADVERTISE IN THE TRIBUNE

HASTE ON TARIFF URGED IN SENATE

Aldrich Forces Colleagues to Work Saturday and Night Sessions Are Planned.

MAIN FIGHT ON TEXTILES

Westerners Struggle for Reductions, but Do Not Retard Bill's Progress.

(Continued from first page.)

used their influence to get senators who were committed to the lumber schedule to support Mr. Aldrich in his program on chemicals, glassware, and iron and steel. They believe they brought him support from sections where he could not otherwise have secured it, and there is undoubtedly a good deal of truth in this.

Now the lumbermen are afraid that after having used them so successfully Senator Aldrich will find it inconvenient to give them the $1.50 rate. It is the crucial test for them, because the senate committee bill agrees with that which came over from the house fixing a dollar rate. Unless the additional 50 cents duty is imposed by vote on the floor of the senate the conference committee will have nothing to act upon.

Remember Work of Wool Men.

The lumbermen remember the way in which the wool manufacturers of New England have played the sheep growers and wool producers of the country for many years to support their excessive rates on manufactures of wool. The farmers and sheep men generally have been told that unless they voted for high rates on the manufactured article there would be no American market for their wool. At the same time the manufacturers were instrumental in having the paragraphs on raw wools so juggled that immense quantities are now being imported at a much lower rate than the wool men ever had bargained for, the result being that in spite of the tariff the sheep men of the United States have not found the industry particularly profitable, because the New England mills have been in a position to dictate prices.

Just how the fight over the lumber schedule will come out is difficult to predict with certainty, but the chances favor the $1 rate, and the senators from purely agricultural states where there are no forests are determined to keep down the duties on the commonest article of farm buildings. Already they have secured a reduction on fence wire and some of the commoner products of iron and steel which the farmers use freely. They will not consent to any increase over the house rates except as the result of a long and bitter fight.

There is nothing which will be so likely to delay the tariff bill all along the line as an attempt to fix a $1.50 rate on rough pine lumber. In the first place it would be debated bitterly in the senate, then it would have to go to the conference committee. The situation in the house is such that an agreement to a senate amendment raising rates on lumber would provoke a great deal of feeling in the lower branch of congress. It is doubtful if the house conferees ever would agree to a senate amendment of this kind, and it is even more doubtful if the house itself would pass favorably on any such schedule.

Fight Over Sugar Next.

After the lumber schedule is out of the way comes the fight over sugar. There is a general feeling that something ought to be done to punish the sugar trust, not only because it maintains high prices and compels wholesalers and retailers to sell at rates which make a profit almost out of the question but because the trust itself has just been convicted of an atrocious fraud on the government, which has continued manifestly for many years back. If there were some way of punishing the sugar trust without hitting the beet farmers and the cane growers it would be done undoubtedly.

The trouble is that refined sugar is so intimately associated with raw sugar that it is almost impossible to touch one without affecting the other. There is a differential of about a cent a pound on refined sugar as compared with the lowest grade of raw sugar. People who are not acquainted with the situation would say this differential, or the difference in duty between raw and refined, might be cut down so as to reduce the profits of the trust. The trouble in the first place is that this differential is more apparent than real, because the duty on raw sugar increases proportionately from the lowest grade to the highest, or centrifugal, sugar, which tests 96 degrees.

The great mass of sugar imported into this country for refining is of the 96 degree grade, which pays 1.65 cents duty a pound, whereas the duty on refined sugar testing 100 degrees is 1.95 cents a pound. The differential in this case is less than one-third of a cent a pound and still further reduced by a treaty reduction on all sugar coming from Cuba, which is now our greatest source of supply.

Would Hurt Both Sides.

If the differential on refined sugar should be abolished entirely it would hurt the trust as a matter of course, but it also would hurt the beet growers still more. There are now no importations of refined sugar with a few trifling exceptions. If the difference in the duty between raw and refined sugar were abolished nothing but refined sugar would be imported as a matter of course, so that the American growers would be deprived of their home market, as no refining would be done in this country.

Moreover, sugar is the mainstay of the government from a revenue standpoint. If the duty on raw sugar of all kinds should be reduced it would mean a positive and immediate loss of revenue, which would cause consternation in the treasury department. The chances, therefore, are that the fight over the sugar schedule will be more or less perfunctory, because no one has yet devised a method of hitting the trust without at the same time taking a slap at the beet farmers.

Biggest Fight on Textiles.

The cotton, woolen, and silk schedules will be fought each for itself in the most bitter way. The western insurgents propose to make their principal campaign on those schedules, because they concern the wearing apparel of the people, and it is in that direction that the western demand for lower rates has been most conspicuous. It is in these schedules that Mr. Aldrich is most particularly interested, and he will not make a single concession which is not actually extorted from him. With lumber and the textile schedules out of the way, there is really nothing else in the tariff bill which will provoke any delay.

SEVERAL SCHEDULES ARE PASSED.

[BY ASSOCIATED PRESS.]

Washington, D. C., May 21.—There were some squalls today on the senatorial sea, but notwithstanding the tariff bill made progress. A number of paragraphs were passed upon, and, while in most instances they were disposed of with the understanding that the senate might still return to them, it is the general opinion that little, if any, change will be made in them.

The house rates were retained in the polished plate glass paragraph, but with the understanding that when the bill is taken up in the senate proper, it now being considered as in the committee of the whole, there probably will be some alterations. The so-called "Republican progressives" criticised the house rate as too high, while Senator Oliver, who represents the glass producing state of Pennsylvania, contended that the rate was entirely inadequate to the proper protection of the plate glass industry.

The interests considered during the day ranged all the way from mica and feldspar to automobiles. Beginning with the earthenware schedule, a number of committee recommendations were adopted. These included a marked increase on feldspar, made at the instance of Senator Bradley, and a decided reduction on gypsum. There was also a reduction in mica from the Dingley rate.

Then came an interruption by Senator Culberson, who made a set speech outlining the Democratic position on the tariff. He declared that real Democrats were neither protectionists nor free traders, but advocates of a revenue tariff only.

Following Mr. Culberson's speech, about four hours' time was devoted to the paragraph fixing a duty on electric light carbons. The Dingley law provides a rate of 90 cents per 100, while the proposed provision, which was adopted, fixed 65 cents per 100 feet on high grade and 35 cents on low grade carbon. Senators La Follette and Gore contended that the effect of this amendment practically would be to double the present rate, and they charged that the change had been made in the interest of the National Carbon company, of which they spoke as a trust. Mr. Gore also asserted that there was a combination between the carbon makers and the Standard Oil company.

Mr. Burton, who lives in Cleveland, O., where the carbon company is located, vigorously defended the company. During the discussion of this paragraph Senator Gore made allusions to Senator Smoot which were generally interpreted as personal, but the Utah senator made no reply.

There were many sharp criticisms of one another by various senators, and near the hour of adjournment Mr. Hale criticised Mr. Beveridge as seeking newspaper notoriety by his frequent speeches. The charge was denied by the Indiana senator, who said that he was merely seeking to do his duty.

There was a strong intimation that night sessions would soon be resorted to unless better progress were made. Mr. Aldrich stated that on tomorrow he would ask the senate to fix a day for voting upon the tariff bill.

Senate Begins Work Early.

The senate began work early today.

The earthenware and glassware schedule was immediately taken up, and several sections which previously had been passed over were disposed of before there was any disturbance of the procedure.

Magnasite brick and chrome brick were, on motion of Senator Penrose, included in the articles given an ad valorem duty of 35 per cent.

The rate on lime was temporarily fixed at 5 cents per 100 pounds, with an understanding that it would be subject to further consideration later.

Fluorspar and feldspar were given a duty of $3 a ton, instead of $1.50 as provided by the house. This amendment was proposed by Senator Bradley, and approved by the committee on finance. Upon request of Mr. Rayner the paragraph was then temporarily laid aside to be taken up later for final action.

The paragraph relating to plaster rock, or gypsum, taxed at 40 cents per ton by the house, was amended by reducing the duty to 20 cents a ton.

Lower Duty on Mica.

The mica section received early attention and the provision levying on that article a duty of 5 cents per pound and 20 per cent ad valorem, and on manufactured mica at 10 cents per pound and 20 per cent ad valorem was adopted, but with the understanding on the part of Mr. Aldrich that it might be further amended later.

The Dingley law placed a duty of 6 cents per pound on mica and 12 cents per pound on manufactured mica, with 20 per cent ad valorem. Mr. Aldrich stated that electrical companies desired mica to be placed on the free list on the ground that the product was in the hands of a trust.

Mr. Gamble and Mr. Gallinger vigorously denied this assertion, and cited wages of 10 cents a day in India as a reason why mica could be imported so cheaply as to shut down the American mines.

The senate dropped direct consideration of the tariff for a time and took up a discussion of methods of procedure. Senator Root occupied the chair temporarily and had occasion to call Senator Beveridge to order for interrupting other members without first gaining the recognition of the chair.

It was at this point that Mr. La Follette and Mr. Burton engaged in their controversy over the National Carbon company. After a short debate Mr. Burton said of the company that if it is a trust he does not know it.

"The company," he said "is going about its business, paying good wages and enlarging its plant. I believe it is doing work not only of benefit to Cleveland but to the whole country."

Accused of Standard Alliance.

Mr. Gore, the blind Oklahoma senator, brought the Standard Oil company into the discussion and also made a personal reference to Senator Smoot.

"It has been charged," he said, "that the National Carbon company is an adjunct of the Standard Oil trust and we will hear a great deal of hostility here against the Standard Oil company. There will be a sham battle pulled off against that great trust, but here is a chance to demonstrate where senators stand in respect to that great monopoly.

"The senator from Utah, the high priest of high tariff, the anointed apostle of protection, has stated here that there is a combination between this monopoly and the electric light companies of the country. I challenge the right of that senator to speak for the people of Oklahoma and I impeach his power to represent both the monopoly and the consumer. No man can properly represent both sides of a contest of this kind."

Mr. Gore quoted from the testimony of the secretary of the National Carbon company when before the ways and means committee, saying his company had a monopoly.

"This gentleman," Mr. Gore continued, "is one of the sanctified manufacturers who cannot sin, and the only time his testimony is impeached is when he speaks of what he probably knows more about than anybody in this chamber."

He said the electric light companies merely act as a medium for passing along these charges on carbons to the people.

Work of Senate Resumed.

The senate returned to work and the amendments in the pumice stone and window glass paragraphs were passed over. Mr. Aldrich said the committee was considering amendments to the latter.

An amendment by Mr. Aldrich was adopted reducing from 35 to 20 per cent ad valorem the duty on articles not otherwise enumerated composed wholly or in chief value of carbon.

Seeking to have adopted the house provision providing a duty on cast polished plate glass, Mr. Aldrich was met with opposition by Senator Oliver on the one hand, who wanted a higher duty, and by Mr. Cummins on the other, who wanted it lowered. After much discussion, in which many senators joined, the house provision was agreed to with the understanding that it would again be considered.

The paragraph dealing with stained glass and painted glass was adopted.

Reaching the automobile schedule, Mr. Gallinger offered an amendment, which the committee accepted, increasing the duty to 50 per cent ad valorem and leaving the duty on bicycles and motor cycles 45 per cent ad valorem. The amendment was adopted.

Senators Bailey and Daniel made an effort to have the senate adjourn until Monday in order to afford senators an opportunity to attend to other business than the tariff. Senator Aldrich resisted the motion and forced an adjournment until tomorrow. During the discussion Senator Daniel accused Mr. Aldrich of attempting to dragoon the senate and warned him that no time would be gained by such tactics.

CATTLEMEN SOUND CONGRESS.

Show Favoritism to East with Leather Goods Protected, While Hides Are Free.

Chicago live stock traders have joined in the protest against the proposed removal of the 15 per cent import duty on hides. At a meeting at the Chicago live stock exchange yesterday a resolution was passed urging that all patrons of the Chicago market let their congressional representatives see the injustice of favoring eastern manufacturers in the removal of the protective tariff on hides while the present duty on leather and leather goods is maintained.

Traders, who attended the meeting in large numbers, were enthusiastic, and the speeches strongly denounced the attempt to protect manufacturers at the expense of western cattle men. Attention was also called to the duty of 25c a bushel levied on importations of wheat.

John Moore, president of the Chicago live stock exchange, had statistics to show that the duty on leather, as represented in the cost of shoes, amounted to 35 cents a pair. The tariff on hides enables cattle raisers to realize $1.00 to $1.50 a head more for their cattle than they could obtain with hides placed on the free list.

"Nevertheless," said Mr. Moore, "western producers would be satisfied to yield the duty on hides if the manufacturers would be content to let congress abolish the duty on leather and leather goods. But they will not work to that end, and, consequently, we have decided to ask the coöperation of the cattle men of Iowa, Missouri, Illinois, Michigan, and Wisconsin in our fight in what we consider unjust discrimination against the west in favor of the east."

While in a fighting mood the traders also took up the charge of alleged discrimination in railway rates on live stock against the Chicago market in favor of the Buffalo and Jersey markets on consignments shipped from low river points.

It was pointed out that live stock could be shipped from Missouri to the east at but little cost over the rates charged on shipments from the same point to this market. This question was turned over to the railroad committee of the exchange, which was voted the power to employ permanently an efficient and experienced railway rate expert to look after the interests of the Chicago market.

TRACY & CO.'S CASH SENT EAST.

Receiver's Attorney Tells Why Only a Small Amount of Money Was Found in Chicago Offices.

Jacob Ringer, attorney for the receiver in Chicago for Tracy & Co., denied last night a story to the effect that the daybooks in the Chicago offices are missing and that the finding of only $4.10 in currency in the offices had special bearing on the situation.

He said he had not found anything in the condition of affairs to warrant a request upon the state's attorney for an investigation.

"The money taken in by the firm was sent to New York as fast as it was received," said Mr. Ringer. "All there is to be done here is to foot up what there is and turn over the findings to New York. I don't think there is a person in Chicago able to say accurately what the percentage paid on liabilities will be."

HARRIMAN ROADS OPEN N.P. GATEWAY

Commerce Commission Upholds Demand for Through Joint Rates at Portland.

NEW TRAINS TO DENVER.

Burlington to Establish New Schedules to Colorado City and Northwest.

The traveling public and the Harriman lines are given an important victory by the decision of the interstate commerce commission, made public yesterday, in which the Northern Pacific railway is ordered to open the Portland, Ore., gateway to travel from the east by establishing joint through rates over the Union Pacific lines and the Northwestern on or before July 1.

By a divided opinion, the commission holds the present routes to Tacoma and Seattle over the Northern Pacific and Burlington roads via St. Paul or Billings, Mont., do not afford the public opportunity for reasonable and satisfactory service. In order to enable the passenger to travel by any route he selects with equal facility the commission orders the Northern Pacific, Union Pacific lines, and the Northwestern to join in the sale of through tickets via Portland between Seattle and other points in the northwest and Chicago.

The roads also are required to accord through facilities, like the checking of baggage, over this route.

The case has been the subject of controversy between the Hill and Harriman lines for many years. The Northern Pacific has persistently refused to join in the sale of through tickets in order to keep for itself the long haul of 1,000 miles from Billings or 1,900 miles from St. Paul, whereas on business received from the Union Pacific at Portland it would receive only the local rate from Portland to Seattle, about 140 miles.

It is understood authoritatively at Washington that it is the intention of the Northern Pacific, in connection perhaps with other roads, to carry the case into the courts with a view to obtaining an injunction to prevent the commission from putting its order into effect. Should such an injunction be granted it would prevent the enforcement o fthe order during the period of the Alaska-Yukon-Pacific exposition at Seattle, as it is estimated that it would require many months for the courts finally to determine the case on its merits.

New Trains to Denver.

Four new trains to Denver and the northwest will be put in service tomorrow by the Burlington in connection with the Northern Pacific and Great Northern railways, the running time from Chicago to Portland being cut five hours by the construction of the new Spokane, Portland, and Seattle line between Spokane and Portland. Two new trains will run through solid from Chicago to Seattle via St. Paul.

The Oriental limited will run over the Great Northern west of St. Paul, leaving Chicago in the evening and making the trip in seventy-two hours. The other through train will leave Chicago at 9:20 in the morning over the Northern Pacific, arriving at Seattle at 12:30 p. m. of the fourth day. This will be known as the Northern Pacific express.

Another new train is the Colorado limited, which will be installed between Chicago and Denver, leaving Chicago at 9:45 in the morning and arriving at Denver at 4:15 the following afternoon. The time of the Burlington's crack train, the Denver limited, will be changed to leave Chicago at 4:30 p. m., arriving at Denver at 9 p. m. the following night. In addition a third train to Seattle will be added from St. Louis, Kansas City, and Omaha.

Lightning Mail Delivery.

As a result of the new train service there will be a remarkable lessening of time in the delivery of mail. Postoffice authorities, who have been advised of the change, are jubilant over the possibilities of bringing Chicago into quicker communication with the Pacific slope than ever has been possible before.

The Atlantic coast also will benefit by means of coöperation between the Pennsylvania's "eighteen hour train" and the new Burlington trains. This schedule will permit of the unprecedented delivery of letters mailed on one coast to cities on the other side of the country within four days.

Roads in Speed War?

A speed war between the Northwestern and St. Paul railroads on their Milwaukee divisions is to start on Sunday, when the Northwestern will put on faster trains between the two cities. The St. Paul road the other day put on a faster train. The Northwestern plans to go it one better, it is said, despite the fact it is hampered by track elevation work at Chicago.

SUES RICH MEN FOR FEE

Administrator Sues Shonts, Morton, and Others for $100,000.

PAYMENT FOR THREE I DEAL

Attorney Cooper, Alleged to Have Earned the Sum, Is Now Dead.

Men nationally prominent figure in a declaration in a suit for $100,000 filed in the court of Municipal Judge Dicker yesterday by Otto Gresham, administrator of the estate of the late John S. Cooper, an attorney, who, it is alleged, had a large sum of money due him for legal services when he died. The defendants in the suit are:

Theodore P. Shonts, former chief engineer of the Panama canal and now president of the Interborough system in New York.

Paul Morton, president of the Equitable Insurance company of New York.

Joy Morton, president of the International Salt company.

William O. Brown, president of the New York Central railroad.

Robert Mather, former president of the Chicago, Rock Island and Pacific railroad.

Involves "Three I" Deal.

Mr. Gresham, son of Walter Q. Gresham, secretary of state in the second Cleveland administration, is represented in the suit by Attorneys Monroe Fulkerson and Aldrich, Latham & Young. In his declaration he sets up that the money claimed is due the estate because of aid rendered by the late Mr. Cooper in the promotion of the deal for the purchase of the Indiana, Illinois and Iowa railroad and its subsequent sale to the Lake Shore and Michigan Southern railroad.

Dies Before Sale Is Made.

"The late Mr. Cooper was retained as their counsel after Paul Morton had gone down to Centerville, Ia., and negotiated for the purchase of the 'Three Eye' railroad from Francis M. Drake, father-in-law of Theodore P. Shonts," said Mr. Fulkerson.

"The road was finally taken over by the defendants in 1906, the consideration being something like $3,000,000. Mr. Cooper died before the full transaction involved in the suit was completed."

No pure building laws guard cement. The buyer must protect himself. Some cements contain high percentages of magnesia and sulphur products instead of being made of good rock. If you specify MARQUETTE you make sure of nature's best product free from weakening ingredients.

Mark the Marquette mark—
the mark of purity and safety.

Some important work where MARQUETTE Cement has been used:

Grand Avenue Viaduct, Milwaukee	55,000 bbls.	Hennepin Canal Locks and Dam	15,000 bbls.
Great Northern Elevator, Superior, Wis.	30,000 bbls.	Mississippi River Improvement work, Minnehaha, Minn.	10,000 bbls.
Cargill Elevator, Duluth	12,000 bbls.	RAILROAD WORK.	
New La Salle Hotel, Chicago	25,000 bbls.	Mississippi River Bridge, Iowa Central Railway, Keithsburg, Ill.	17,000 bbls.
Office Building, Peoples Gas Light & Coke Co., Chicago	20,000 bbls.	DePue Bridge, C., I. & S. Ry.	6,000 bbls.
Chicago City Hall	22,000 bbls.	C., M. & St. P. Ry.	65,000 bbls.
Corn Products Mfg. Company's Plant, Argo, Ill.	25,000 bbls.	C., B. & Q. Ry.	40,000 bbls.
U. S. Reclamation Service	45,000 bbls.	C., R. I. & P. Ry.	10,000 bbls.
U. S. Navy Department, North Chicago Training Station, North Chicago, Ill.	40,000 bbls.	Illinois Central R. R.	15,000 bbls.
		C. & N. W. Ry.	70,000 bbls.

Your work may not require 50,000 barrels, but you want the best. Specify and use MARQUETTE.

Marquette Cement Mfg. Co.

Marquette Building, Chicago. *Works: La Salle, Ill.*

HANDLED BY REPRESENTATIVE DEALERS EVERYWHERE.

500,000 Irishmen in Chicago

¶ Will take the liveliest personal interest in a series of stories now being written by Edward M. Lahiff about the old homes in Ireland of prominent Chicagoans and their ancestors.

¶ The fact that every true son of Erin is a loyal citizen of his adopted country does not prevent him from being faithful to the heart's core to the memory of that dear land of song and romance from which he sprang.

¶ Mr. Lahiff, himself one of the well known Irish citizens of Chicago, formerly secretary to Mayor Harrison, has been touring Ireland for months collecting material for this series of articles. He has visited the birth places of his fellow countrymen who have won fame for themselves in this city, and has gossiped with their friends, neighbors and relatives. He has collected many protographs of cottages, castles and villages, and his pen pictures give a wealth of detail to scenes that are dear to the hearts of all Irish men and women.

¶ The first article of the series being prepared by Mr. Lahiff—two pages, one page being in colors—will appear Sunday, May 23, in the Magazine section of

The Chicago Sunday Tribune
The World's Greatest Newspaper

¶ The edition is sure to be exhausted early, and every person in Chicago who has a drop of Irish blood in his veins will want to preserve the complete files of the papers containing Mr. Lahiff's stories. Order from your newsdealer now.

The Road of a Thousand Eyes

The way is watched. On
The Rocky Mountain Limited
a thousand eyes insure your safety. Every mile of track is scanned every day. The road-bed is sound and firm. You can leave care behind you from the time you start until you stop. The Limited of limitless comfort for folks of limited time.

This is but one of several splendid trains daily from Chicago, St. Louis, Kansas City and Memphis direct to Colorado Springs and Denver.

Rock Island-Frisco Lines

SEND FOR ILLUSTRATED LITERATURE.

Round trip tickets on sale daily, June 1st to September 30th, to Denver, Colorado Springs and Pueblo, from Chicago $30, St. Louis $25. Final limit October 31st.

A. B. SCHMIDT, Gen. Agt. Pass'r Dept.,
91 Adams St. Phone, Central 4446.

50,000 HALT WORK TO HONOR ROGERS

Employes of Standard Oil Company Idle During Funeral Service.

COLLYER PAYS A TRIBUTE

Pastor Says Dead Magnate Was His Friend, Styling Him a Mother's Boy.

New York, May 21.—[Special.]—For two hours this morning the activities of the Standard Oil company ceased throughout the land in memory of Henry H. Rogers. For those two hours 50,000 employés of the corporation remained idle and only such work as was necessary to keep the furnaces going or the requisite machinery in proper condition was performed in the company's plants. The tribute lasted from 10 o'clock until 12 in the east and for a corresponding period in other divisions of the country. On the Pacific coast it meant idleness for the first two hours of the working day.

Before work was resumed the body was on the way in the company of the family and a small number of friends to Fairhaven, Mass. The funeral party arrived there tonight and interment will be made tomorrow.

Services in Church of Messiah.

The funeral here today was held at 10 o'clock in Unitarian Church of the Messiah, at Thirty-fourth street and Park avenue. There was no crowd in the church and only a small gathering in the streets nearby. The body of the church was filled and there were people in the galleries.

The casket was enveloped in a matting of orchids bordered below by the white and green of lilies of the valley, banked and flanked by a profusion of floral tributes.

The Mendelssohn male quartet sang "Lead, Kindly Light," and the Rev. John Haynes Holmes, pastor of the church, beginning with part of the twenty-third psalm, read the Unitarian funeral service, after which the quartet sang a second hymn which Mr. Rogers liked, "Abide with Me."

Collyer's Tribute to Friend.

When the Rev. Robert Collyer, who is pastor emeritus of the church, arose it was evident that he was laboring under strong emotion.

"I have felt," he said, "that this is no time for a sermon—only for some words about my dear friend, my friend through many years of my ministry. Early we met and constantly the friendship continued. More and more did he impress me as the years went on by his gentle, tender heart, his strong, manful courage.

"I think I am sensitive to words of double meaning, to coarse words, bad words. How many times we have been companions for days at a time. And I've been searching my memory for a time when I ever heard Henry Rogers say a coarse word, a bad word, an unworthy word. He was a man of clean lips.

"He used to tell me of the early days when he was working in the oil country, and he spoke of his walking home at night and seeing the light in the window where he knew his young wife and baby were. He used to say: 'That, I think, is the sweetest memory of my life.'

"I missed him after a time at certain Sunday services, and asked him why he was absent. He said: 'I have to go down to Fairhaven to see my mother.' He was a mother's boy. 'She treats me just as though I were still a boy; she takes care of me,' he said.

"He did not lose heart and sympathy as he grew rich, but was as I found him, upright always. I think his memory will grow sweeter among men as the years go on."

SPECIAL TRAIN BEARS JUDGE TO HOSPITAL FOR OPERATION.

Guy C. Scott of Illinois Supreme Bench Dangerously Ill with Appendicitis in Galesburg Institution.

Galesburg, Ill., May 21.—[Special.]—A special train brought to this city tonight from Aledo Judge Guy C. Scott of the Illinois Supreme bench, who is dangerously ill with appendicitis, and he is now at the Galesburg hospital awaiting an operation which his physicians believe is the only chance of saving his life. He was accompanied by his wife and daughter, his family physician, his secretary, Frank Carnhan, and Attorney George Cooke, former representative.

The first news of the illness of Judge Scott was made known on Tuesday, when Dr. J. F. Percy of Galesburg was called to Aledo, the judge's home, in consultation. His condition was such at that time that the doctors did not think it safe to perform an operation. The judge was taken suddenly ill on Sunday. Since then the aim of the physicians has been to prepare him for an operation.

Dr. Percy returned to Aledo yesterday and spent the night with him and arranged for bringing him to the hospital here by special train.

SENATOR SHAW ASKS DIVORCE: NAMES CHAUFFEUR IN PAPERS.

Effort of Massachusetts Man to Recover Child Spoiled by Disappearance of His Wife.

Boston, Mass., May 21.—A libel praying for divorce from his wife, Nettie E. Shaw, and custody of his son, Eldredge F. Shaw, was filed at Salem today by State Senator James F. Shaw of Manchester. The libel alleged statutory offenses with H. Keno Marble, the chauffeur for the Shaw family, with whom, it is alleged, Mrs. Shaw eloped to California. Recently an attempt was made by Senator Shaw to secure possession of his son, who was with the mother and Marble in California.

Mrs. Shaw is now at Chatham, Mass., where she arrived last week from California with her son and her father, H. Fisher Eldredge. By order of the court in California the lad was placed in the custody of his grandfather after he had been taken from his mother, the understanding being that the boy should be returned to the father today. Mother and child were missing today.

Senator Shaw said today every effort would be made to obtain possession of the child.

BLAMES EXPRESS MOTORMAN FOR NORTHWESTERN L. WRECK.

Traction Expert Hereley in Report to Busse Also Urges Signal Precautions When Trains Stop.

Entire responsibility for the accident on the Northwestern Elevated road, which injured twenty-nine persons, one of whom—W. G. Schroeder, cashier of the Continental National bank—was seriously crippled on May 18, was placed on the shoulders of Motorman A. C. Wertenberger by Traction Expert Millard B. Hereley.

Wertenberger was running the Wilson avenue express, which crashed into the rear of a Ravenswood local, and of his part in the accident Mr. Hereley said in his report to Mayor Busse:

"I am forced to conclude that the motorman must have been confused and that he failed to apply the brakes in time to avoid the collision.

"I would recommend that on all elevated roads the practice be adopted and made obligatory that when a train for any cause stops at any place other than a regular station a signal man be sent back a sufficient distance to warn the following train of that fact. If necessary this should be enforced by a council order."

TWO NEW YORKERS TO JAIL FOR DEALING IN BAD EGGS.

Inquiry Started in Connection with Sales by Armour & Co. to Institutions in Empire State.

New York, May 21.—Two men have been sentenced to sixty days' imprisonment, one for selling bad eggs, the other for using them in making pastry.

This announcement was made by the board of health tonight. They are the first cases on record in New York where a prison sentence has been imposed for the offense. This drastic action was taken to break up the practice which the repeated imposition of fines failed to check.

The executive committee of the New York Mercantile exchange, the leading organization in the butter, eggs, and cheese trade in the city, are investigating certain sales of butter by Armour & Co. to the Manhattan and other state asylums.

The investigation has been brought about by the complaint of F. A. Wheeler, purchasing steward for the state commission of lunacy. Mr. Wheeler buys supplies for the Central Islip asylum, the King's Park State hospital, and the Long Island State hospital, in addition to the Manhattan state institution. All told, he used from 150 to 170 cases of butter weekly.

DENNISON'S DELICATE AND STYLISH

WEDDING CAKE BOXES

Garlands Paper Bells Festoons
Confetti Streamers Serpentine

OUR ART DEPARTMENT

IS FULL OF SEASONABLE SUGGESTIONS

Anticipating each special day and season, we are at all times prepared to aid in the selection of appropriate decoration.

Dennison Manufacturing Co.
(THE TAG MAKERS)
25 RANDOLPH STREET CHICAGO

Colorado - Pacific Coast

The Chicago, Union Pacific and Northwestern Line

maintains through daily train service of recognized superiority.

The equipment embodies every device conducive to expeditious, safe and comfortable travel.

The route is over railways that represent the highest type of physical excellence.

The country traversed is marvelously rich in natural resources and represents the most rapid and substantial development of human effort.

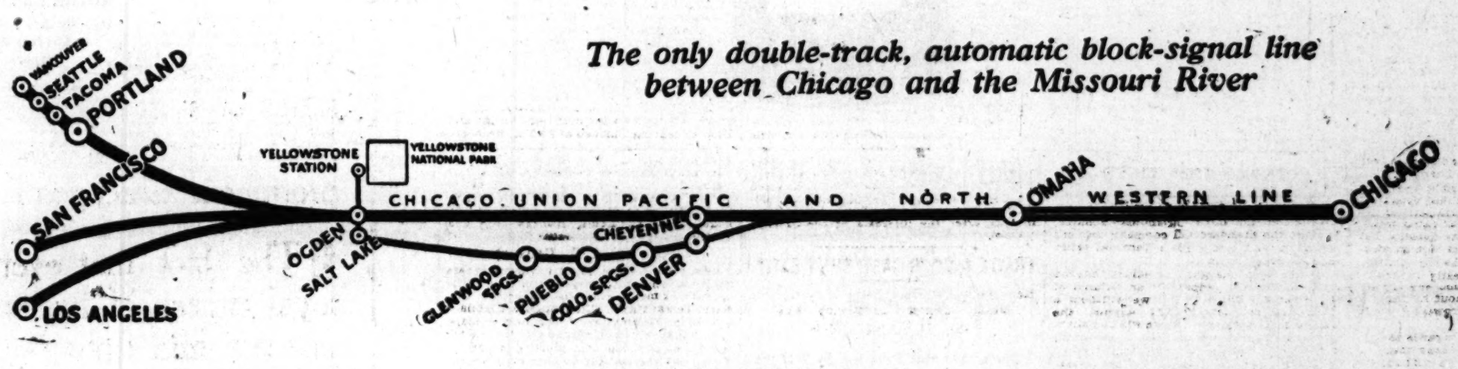

The only double-track, automatic block-signal line between Chicago and the Missouri River

COLORADO

	Colorado Special	Overland Limited	Denver Express
Lv Chicago	10:00 A.M.	5:00 P.M.	10:45 P.M.
Ar Omaha	11:50 P.M.	7:15 A.M.	3:28 P.M.
Ar Denver	2:30 P.M.	9:30 P.M.	7:50 A.M.

The Colorado Special, electric-lighted, reaches Denver only one night from Chicago with connections at Denver for all Colorado points the same afternoon.

The Overland Limited, electric-lighted, enables patrons to reach Denver only one night en route, after a full business day in Chicago.

The Denver Express also has through Pullman service from Chicago to Denver daily.

$30 round trip, Chicago to Denver, Colorado Springs and Pueblo daily, beginning June 1st.

CALIFORNIA

The Overland Limited, electric-lighted (for first-class sleeping car passengers only). Leaves Wells Street Station 5:00 p. m., arriving at San Francisco 7:28 p. m. the third day.

The Los Angeles Limited, electric lighted, leaves Chicago 10:00 p. m. daily for Southern California. Only three days en route.

China & Japan Fast Mail leaves daily 10:45 p. m. Through Pullman service to San Francisco and Los Angeles.

$62.50 round trip to San Francisco, Los Angeles and San Diego on certain dates during the summer.

Pacific Northwest

The Chicago-Portland Special, a new electric-lighted train that leaves Chicago daily at 10:00 p. m., arriving Portland 8:00 p. m. the third day. Only 72 hours en route.

Through Pullman private compartment, standard drawing room and tourist sleeping cars and free reclining chair cars, provide accommodations for all classes of travel. Dining cars and observation cars.

The China & Japan Fast Mail leaves 10:45 p. m. daily, with through service to Portland.

$62.00 round trip to Portland, Seattle, Tacoma and Vancouver daily.

THE NORTH WESTERN LINE

THE BEST OF EVERYTHING

Itineraries of Personally Escorted Tours to Yellowstone Park, Yosemite, Lake Tahoe, Colorado, Utah and the Pacific Coast, booklets descriptive of the West and Northwest, Alaska-Yukon Exposition folders, maps, time tables and full information, free to your address on application.

UNION PACIFIC OVERLAND ROUTE

Ticket Offices: 212 Clark Street (Telephone Central 721) and 120 Jackson Boulevard.

CARSON PIRIE SCOTT & CO.

Ventilated LOW SHOES For Men

At, a Pair, **$5.00**

For Tired, Aching and Perspiring Feet.

The illustration shows a very popular ventilated model for Summer wear that is not only stylish in appearance, but is very comfortable, as it is built over a last that is wide on the bottom and permits the foot to lie perfectly flat and easy without cramping. Comes in tan and dull calfskin. Ventilated shoes and low shoes are made out of the best materials and give the maximum of wear.

FIRST FLOOR, SOUTH ROOM.

The Keeley Cure

For LIQUOR and DRUG USING
29th Year
DWIGHT, ILL.

CHICAGO OFFICE: 906 Rector Bldg. Tel. Central 3253. 122 Monroe-st.

Sox Beaten, 6-3. Overall's Pitching Wins for Cubs. Maroons Lose.

SOX AS VOLCANOES CEASE TO SEETHE

Boston Clamps Lid on Crater and Defeats Sullivans by 6 to 3 Score.

WHITE RETURNS TO SLAB.

New Center Fielder Given Poor Support in Old Job and Sutor Finishes Game.

Standing of the Clubs.

	W.	L.	Pct.		W.	L.	Pct.
Detroit	18	10	.643	St. Louis	12	15	.444
Boston	17	10	.630	Chicago	12	17	.414
Philadelphia	16	10	.615	Cleveland	11	17	.393
New York	16	11	.593	Washington	7	19	.269

Yesterday's Results.

Boston, 6; Chicago, 3.
Philadelphia, 8; Detroit, 4.
Cleveland, 4; Washington, 1.
St. Louis, 2; New York, 1.

Games Today.

Boston at Chicago. Phila. at Detroit.
New York at St. Louis. Washington at Cleviand.

BY I. E. SANBORN.

The White Sox almost pulled off another eighth inning volcanic eruption yesterday, but a miraculous deed by McConnell clamped the lid on the seething crater after three runs had escaped, and those were not enough to offset what had been handed the Red Sox by bad playing in the early rounds. Final score, 6 to 3.

Manager Sullivan had to break up the winning combination of the day before in order to use Doc White on the slab, and the result was not auspicious, although the dentist made the switch from gardening to pitching all right. But the support he did not receive was fatal, and, after his pals had handed the enemy four tallies without making one for themselves, White was relieved to give Harry Sutor an afternoon gallop. The younger sou'paw had better support than the elder in the pinches, but the visitors bagged two more tallies off him.

"Remember the Maine" Forgotten.

Arellanes had the Sullivans under his Castilian heel in eight of the nine sessions. Outside of the eighth inning they made only two hits off his delivery, and Pat Dougherty got both of those. Pat also officiated with a safe bunt in the eruptive eighth which gave him three for the day, or just half the safe raps off the descendant of Cortez. Both teams were batting into the teeth of a howling gale which aided the speed of the pitchers, but the Red Sox, being the more powerful stickers, minded the handicap less than did the Pale Hose.

Comiskey's men did a lot of poor baseball playing, and some of it was the kind that makes loyal rooters gnash their teeth in unforgiving despair. For instance, when Hooper was allowed to walk home deliberately from third base in the opening inning with the ball in Doc White's hands. The youngster didn't steal home in the usual sense, for he actually ran less than a third of the ninety feet, walking more than half way before anybody got wise to his intent and sliding the last dozen feet on his tonneau. White apparently couldn't believe his eyes and, when he did deliver the ball, it was low and on the far side of the plate. Still Owens had time enough left to retire the daring thief, but Wagner, who was at bat, was between him and the runner, so Owens politely tapped him on the arm and asked him to step to one side. During this Chesterfieldian incident Hooper slid among Wagner's feet and hit the plate. Owens wanted the thief declared out because of Wagner's delay in understanding that he was in the way, but O'Loughlin couldn't see it in that light.

Fools Wagner; Also the Sox.

Almost as slow thinking was done later on in the fourth, when Doc White pulled off as clever a trick as has been seen in some seasons on Wagner, who was at first base, only to have his pals throw him down. Doc drove Wagner back to the base a couple of times, then made a quick delivery to the plate as soon as he got the ball back from Isbell. The visitors kicked for a balk and O'Loughlin held a brief argument with the dentist. Immediately after Doc threw to first again and as the ball came back to him started apparently to repeat his quick delivery to the batter just to defy O'Loughlin. Wagner thought so, too, and started for second base, but that was what White expected him to do, and all the while he had planned a quick return to first instead of a defiance of the ump. Wagner was caught dead to rights, but White's trick fooled the whole infield. Isbell caught the throw, but Purtell and Parent were slow in covering second base and lazy relayed the ball to neither or both of them. Anyhow, Wagner escaped safely and immediately scored on a hit after the side should have been out.

Boston started to make a noise like eight runs in the first round. With McConnell out, Gessler plugged a long drive over left for two bases. Speaker hit a bounder to Parent, who let it through him, and Gessler went home. Welday picked up the ball and shot it way wide of the plate and Owens failed to block it, giving Speaker third base. Hooper scored the orator with a hit through the close drawn infield. Stahl's grounder took a high, false hop over Tannehill's head and Niles' out advanced the enemy's runners to third and second respectively. Here Hooper conceived the idea of walking home to see what would happen to him and White and Owens let him get away with it. Stahl sneaked to third on the play, after which Wagner fanned.

Sutor Takes Up Burden.

In the fourth Stahl singled, but was forced out by Wagner after Niles had fanned. Then White pulled off his brainy play on Wagner, only to have his teammates lose him at second base. Carrigan poked a single to left, scoring the gift run. White blanked them three in a row in the fifth and then retired in favor of Sutor. The Red Sox grabbed a run off the youngster in the seventh when Carrigan led with his third safe hit, was sacrificed to second, and scored on Gessler's Texas league hit after McConnell popped out.

The Sox got only one man as far as second base in seven innings, and he got there on a two base error by Arellanes himself, but there were two out and he died there. It was beginning to look like another run famine when Sutor led the attack which so nearly caused another earthquake.

One was out when Sutor speared a single into center. McConnell fumbled Hahn's bounder and Dougherty beat out a bunt toward third, filling the sacks. Isbell hit a hot one, which McConnell almost grabbed, and Sutor scored on it. Welday's fly to center let Hahn in with the second run and Purtell talked mighty hopes by smashing a two bagger over Hooper's head. Dougherty scored, but Isbell was stopped on third. Tannehill then ripped a sizzler along the ground close to second base. It looked a cinch that it was good for two more runs and a tied score, but McConnell raced over, plucked the ball out of the dirt at top-most speed, and threw without recovering just in time to retire Tannehill and the side at first.

Carrigan's walk, Arellanes' sacrifice and Gessler's third hit scored Boston's final run in the ninth, and the Sox perished three in a row in their half. Score:

BOSTON.

	AB	R	BH	TB	BB	SH	SB	PO	A	E
McConnell, 2b	5	0	0	0	0	0	2	5	1	0
Gessler, rf	5	1	3	4	0	0	1	1	1	0
Speaker, cf	5	1	0	0	0	0	0	2	0	0
Hooper, lf	4	1	1	1	0	0	1	2	0	0
Stahl, 1b	4	0	2	2	0	0	1	13	0	0
Niles, 3b	3	0	0	0	1	0	1	2	3	0
Wagner, ss	4	0	0	0	0	0	0	1	1	0
Carrigan, c	4	2	3	4	1	0	0	5	0	0
Arellanes, p	2	0	0	0	0	0	2	0	4	1
Totals	33	6	9	11	2	0	8	27	14	2

CHICAGO.

	AB	R	BH	TB	BB	SH	SB	PO	A	E
Hahn, rf	4	1	1	1	0	0	0	2	0	0
Dougherty, lf	4	1	3	3	0	0	0	2	0	0
Isbell, 1b	4	0	1	1	0	0	0	10	1	2
Welday, cf	2	0	0	0	1	0	0	0	0	1
Purtell, 2b	4	0	1	2	0	0	0	2	5	1
Tannehill, 3b	4	0	0	0	0	0	0	2	2	0
Parent, ss	3	0	0	0	1	0	0	0	1	1
Owens, c	4	0	0	0	0	0	0	2	0	0
White, p	2	0	0	0	0	0	0	0	3	0
Sutor, p	2	1	1	1	0	0	0	0	2	0
Totals	33	3	6	7	2	1	0	27	14	5

Boston	3	0	0	1	0	0	1	0	1	—6
Chicago	0	0	0	0	0	0	0	2	0	—3

Two base hits—Gessler, Carrigan, Purtell. Struck out—By White, Wagner, Niles; by Sutor, Hooper [2], Stahl [2], Speaker; by Arellanes, White. Welday. Tannehill. Bases on balls—Off Sutor, 2; off Arellanes, 2. Double play—White-Isbell-Tannehill. Hits—Off White, 6 in 5 innings. Time—1:30. Umpires—O'Loughlin and Perrine.

28d Precinct, 20; Mounted Squad, 10.

The Twenty-third precinct police nine defeated the mounted squad at Twenty-second and Rockwell streets yesterday by a score of 20 to 10. The batteries were Madden and Lennan for the winners and Christy and Smale for the losers.

ALEXANDER PARTAKETH TOO FREELY ON THURSDAY.

NOTES OF THE WHITE SOX.

Boston once more today.

That dropped the Sox to sixth place.

The eighth inning rally would have won the game if the Sox had played the fielding game for which they used to be noted.

Carrigan got away with three hits and a base on balls in four times up and gave himself a present of a 1.000 batting average for the day.

Niles coolly started for second in the sixth when Owens was passing the ball back to Sutor and landed safely because Purtell dropped Sutor's relay throw after touching the runner.

Sutor struck out five swatters in four rounds and devoted his best efforts to the sluggers in the visiting outfit. He caused Hooper and Jake Stahl to whiff both times they faced him and got Speaker on strikes once.

There were a few scintillating feats besides the robbery by which McConnell cut short the volcanic rally in the eighth. Owens raced back and caught a foul fly from Wagner close to the boxes in the eighth. Hahn yanked down a high liner from McConnell in the eighth after a long run with the wind blowing the ball away from him.

President Comiskey announced the release of Pitcher Frank Owen to the Toledo club of the American association. Owen was one of the veterans of the pitching staff and came to the White Sox in the spring of 1903 from the Omaha club of the Western league. He was prominent in the season of 1904, 1905 and 1906, but has since declined in form. The sale to Toledo was made at the waiver price of $1,500, and Owen will leave at once to join Manager Armour's team. With the pitching staff Manager Sully now has on tap Owen will not be missed.

ST. LOUIS MAKES WARHOP HIT THE TRAIL IN NEW YORK GAME.

Cardinals Find Highlander at Opportune Time and Bat Out Two to One Victory—Pelty Shows Strength.

St. Louis, Mo., May 21.—St. Louis defeated New York today, 2 to 1, by hitting Warhop in two innings. Pelty for the locals pitched a good game. Score:

St. Louis.	R	H	P	A	E	New York.	R	H	P	A	E
Hartzell, rf	0	2	2	1	0	Cree, lf	0	1	1	0	1
Hoffman, cf	0	3	0	0	0	Keeler, rf	0	0	0	0	0
Ferris, 2b	0	1	3	0	0	Chase, 1b	0	0	9	0	0
Griggs, 2b	1	0	0	3	1	Hemphill, cf	0	0	2	0	0
Patt'son, 1b	0	1	12	0	0	Elberfd, 3b	0	0	2	2	0
Wallace, ss	0	0	2	2	1	Laporte, 2b	0	0	2	2	0
Delehanty, lf	0	0	2	0	0	Austin, ss	1	2	3	0	1
Stephens, c	1	0	7	0	0	Blair, c	0	2	4	0	0
Pelty, p	0	0	0	2	0	Warhop, p	0	0	0	1	0
Totals	2	9	27	8	2	Totals	1	8	23	7	2

*Hartzell out for interference.

St. Louis	0	0	0	0	1	0	0	1	0	—2
New York	0	0	0	0	1	0	0	0	0	—1

Two base hit—Ferris. Sacrifice hits—Keeler, Pelty. Passed ball—Blair. Stolen bases—Hoffman, Wallace, Chase, Hemphill, Austin [2], Blair. Bases on balls—Off Pelty, 2; off Warhop, 2. Struck out—By Pelty, 7; by Warhop, 3. Time—1:51. Umpires—Egan and Connolly.

Cleveland, 4; Washington, 1.

Cleveland, O., May 21.—Cleveland defeated Washington, 4 to 1. It was Falkenberg's first game this year and he was effective with men on bases. Groome was invincible until the sixth, when Goode's triple started the scoring for Cleveland. Good base running scored two more in the eighth. Street was put out of the game by Umpire Kerin for disputing a decision. Score:

Cleveland.	R	H	P	A	E	Washin'ton.	R	H	P	A	E
Goode, rf	1	1	0	1	0	Browne, lf	0	1	1	0	0
Bradley, 3b	1	0	0	1	0	Conroy, 3b	1	1	0	1	0
Turner, ss	1	1	2	2	0	Delehat'y, 2b	0	0	1	5	0
Lajoie, 2b	0	0	2	7	0	Donahue, 1b	0	1	14	0	0
Stovall, 1b	0	0	17	0	0	Clymer, rf	0	0	0	0	0
Easterly, c	0	0	4	3	0	McBride, ss	0	1	4	7	0
Hi'chman, cf	0	2	1	0	0	Street, c	0	1	2	6	0
Falkenb'g, p	0	0	0	0	0	Groome, p	0	0	0	1	0
						B'kenship, c	0	0	0	0	0
Totals	4	7	27	20	0	Totals	1	7	24	20	0

Cleveland	0	0	0	0	0	0	2	0	2	—4
Washington	0	0	0	1	0	0	0	0	0	—1

Two base hit—Donahue. Three base hit—Goode. Sacrifice hits—Lajoie, Falkenberg, Stovall, Delehanty. Stolen bases—Stovall, Lord. Double play—Groome-McBride-Donahue. Bases on balls—Off Falkenberg, 4; off Groome, 1. Struck out—By Falkenberg, 3; by Groome, 2. Umpires—Kerin and Sheridan.

Evanston T. H. S., 12; Hinsdale, 0.

Evanston Township High school easily defeated Hinsdale High school yesterday on the latter's grounds, 12 to 0. Kilby, the Evanston pitcher, was in grand form, and allowed only four hits. The feature was the hitting and base running of Hartham. Score:

Evanston.	R	H	P	A	E	Hinsdale.	R	H	P	A	E
Hart'm, 2b	2	3	0	0	0	Melcher, as	0	0	1	3	2
Bowers, 2b	2	3	1	0	0	J. Keith, 2b	0	0	1	2	1
O'S'lin, ss	2	2	5	3	1	F'kner, 3b	0	1	0	2	2
Cobb, c	2	2	14	3	0	G.K'th, c,p	0	1	9	4	1
Kilby, p	1	0	1	0	1	Collins, 1b	0	0	11	0	0
Tomst'k, 1b	0	0	4	1	0	B'lman, p,lf	0	1	2	2	0
Lloyd, lf	1	2	2	0	0	Cortis, cf	0	0	2	0	0
Gl'kler, cf	0	0	0	0	0	Ruchty, lf	0	1	1	0	1
Wood, rf	2	0	0	0	0	Stahl, rf	0	0	0	0	0
Totals	12	12	27	7	3	Total	0	4	27	18	7

Evanston	0	5	0	0	1	1	0	5	0	—12
Hinsdale	0	0	0	0	0	0	0	0	0	—0

Two base hits—Hartham, O'Laughlin [2]. Stolen bases—Evanston, 6; Hinsdale, 4. Struck out—By Kilby, 14; by Bahlman, 8; by G. Keith, 1. Bases on balls—Off Kilby, 1; off Eshlman, 1. Umpire—Clarke.

Austin Downs John Marshall, 7 to 3.

Austin High school ball team easily defeated John Marshall yesterday on the former's grounds, 7 to 3.

DRIVE DONOVAN OFF MOUND

Athletics Pound "Wild Bill" and Send Him to the Bench.

COUNT AT FINISH IS 8 TO 4.

Rossman's Star Fielding Is Feature of the Defensive Play.

Detroit, Mich., May 21.—Donovan started a game for the first time this season and was driven to the bench in the sixth inning on four hits, including a double and a triple, which decided the contest. Rain fell until time for starting play and the smallest attendance of the year saw the contest. Rossman's fielding was a feature of the defensive play. Score:

Detroit.	R	H	P	A	E	Phila.	R	H	P	A	E
McIntyre, lf	0	0	0	0	0	Hartsel, lf	0	1	1	0	0
Bush, ss	0	0	2	5	0	Ganley, cf	0	0	4	1	0
Crawford, of	0	1	2	0	0	Collins, 2b	1	1	4	3	0
Cobb, rf	2	2	3	0	0	Murphy, rf	3	3	3	0	0
Rossman, 1b	0	0	10	4	0	Davis, 1b	1	2	5	1	1
O'Leary, 3b	3	2	2	1	0	Baker, 3b	1	3	2	1	0
Schaefer, 2b	1	2	2	2	1	Barry, ss	0	1	2	3	0
Stanage, c	0	0	2	6	4	Thomas, c	0	4	7	1	0
Donovan, p	0	1	1	3	0	Coombs, p	1	2	0	2	1
Summers, p	0	0	0	2	0						
Totals	4	11	27	21	1	Totals	8	16	27	11	3

Detroit	0	2	0	1	0	1	0	0	0	—4
Philadelphia	0	0	0	2	0	3	0	1	1	—8

Two base hits—O'Leary [2], Schaefer, Davis. Three base hits—Cobb, Murphy, Baker. Hits—Off Donovan, 11 in 6 innings. Sacrifice hits—Schaefer, Donovan, Collins, Baker. Stolen bases—Cobb, O'Leary, Baker. Double plays—Summers-Rossman-O'Leary; Summers-Stanage-Rossman; Ganley-Collins. Bases on balls—Off Donovan, 2. Struck out—By Donovan, 2; by Summers, 1; by Coombs, 5. Umpires—Hurst and Evans.

DUSK ENDS 13 INNING BATTLE.

Oshkosh and Racine Fight Gamely Until Darkness Stops Contest—Score Is Nine to Nine.

Racine, Wis., May 21.—After Oshkosh had tied the score in the eighth inning the teams battled five more innings to darkness. Score:

Racine.	R	H	P	A	E	Oshkosh.	R	H	P	A	E
Duchien, lf	0	1	3	0	0	Nevins, 3b	2	2	3	4	1
Mauch, rf	1	1	0	0	0	Ankiam, 2b	1	0	3	5	0
Schultz, rf	1	1	0	0	0	Bauer, cf	1	2	1	0	0
Eldred, 2b	1	0	1	1	2	Coates, lf	0	2	7	0	2
Levings, 2b	0	1	0	5	1	Barlow, 1b	0	1	13	1	0
Fisher, cf	3	4	1	0	0	Groh, ss	1	1	3	2	1
Becker, ss	1	1	2	3	0	Brashear, c	1	3	8	1	0
Kores, 1b	1	0	18	0	2	Blake, rf	1	2	0	0	2
Bues, 3b	1	1	3	4	0	Burwell, p	1	1	0	4	0
Harms, c	0	1	0	3	0	Kitchen, p	1	1	0	1	0
Hamey, p	0	1	0	3	0						
Bewalda, p	0	0	1	0	0						
Totals	9	11	39	19	5	Totals	9	16	30	14	4

Racine	3	0	4	2	0	0	0	0	0	0—9
Oshkosh	0	5	0	0	0	1	0	3	0	0—9

Three base hits—Mauch, Becker, Bauer, Coates, Groh, Blake. Passed balls—Harms [2]. Struck out—By Rowley, 5; by Bewalda, 4; by Burwell, 4; by Kitchen, 3. Base on balls—Off Rowley, 2; off Bewalda, 3; off Burwell, 2; off Kitchen, 4. Umpire—Brenhan.

Sacred Heart, 18; Hibernian Bank, 7.

Sacred Heart college baseball team easily defeated the Hibernian bank nine yesterday at the Lake Shore playgrounds, 18 to 7. Sacred Heart won the game in the third inning by scoring eleven runs. Score:

Sacred Heart	4	3	11	0	0	0	*	*	*	—18
Hibernian Bank	1	1	1	1	2	1	0	*	*	—7

Two base hits—Sullivan, Moore, Harrington, Murphy. Three base hits—Mahoney, Normoyle. Stolen bases—Sacred Heart, 11; Hibernian Bank, 6. Struck out—By Normoyle, 2; by McCarthy, 2; by White, 3; by Burnham, 1. Bases on balls—Off Normoyle, 1; off Burnham, 3; off White, 3.

"SEMI-PRO" BASEBALL NOTES.

St. Ignatius and the Chicago Kent College of Law will play at Artesian park this afternoon.

Gunther park will have the Chicago Union Giants, the rivals of the local Leland Giants, as the visitors, this being the first local appearance of the colored team in Chicago this year. Davis and Washington will be the colored battery, while Fred Bergman and Frank Olis will work for the Gunthers.

The feature at the Logan Square park today, where Harry Ribbons' Rogers Park club will be the attraction, will be the first appearance of Jimmy Callahan on the slab this year. Eddie Sykes will pitch against him. Frank Donovan and Tommy Asmussers being the catchers. Both clubs have played fourteen innings in their last game, although against different teams.

River Forest and the West Ends will play the first game of a series of three to be played this year today at West End park. Percy Skillin, the former Dartmouth star, will pitch against Jake Vance. Homer Hillebrand and Jack Ernst being the backstops. The clubs have been rivals for years for west side patronage and the contest should be a close one this year.

NOTES OF THE CUBS.

Boston, Mass., May 21.—[Special.]—Mrs. Chance arrived in time to feed the helpless leader at all of his three squares today.

It probably will be Mordecai Brown against the Doves in the closing game of the series tomorrow.

Bill Dahlen plays nowadays as if the school were out and he had all his studying done for the next morning.

The Cubs will leave tomorrow night for New York. On Sunday afternoon they will exhibit with the Elisabeth Stars at Newark.

Clarence Beaumont was at bat four times. Once he was retired by Evers and Howard and thrice he lined flies straight into Hofman's mitts.

Bowerman's funny play was partly due to Mattern, who was covering the plate. He did not call for the ball, and naturally Frank threw where he was looking.

Joe Tinker was out for practice before the game, but felt dopey and decided it would be better for him to sit on the bench wrapped in furs than to brave the chill ocean breezes.

Mattie Mattern is a left handed spitballist, which ought to be a hard combination to beat. Some managers still think southpaws can't trim the Cubs easily, and the champions are glad they think so.

Hagerman, the Cub youngster who has shown so much promise, was taken ill with fever and was confined to his bed during the entire day. His condition showed no improvement tonight and it is feared he is in for a sick spell.

Tom Needham received a telegram tonight announcing the death of a member of his family. He was not at the hotel when the message was received, but returned late and arranged to catch the first train to his home at Steubenville, O.

The best play of the day, from a Boston standpoint, was that by which Moran was thrown out trying to go from first to third on Overall's single in the eighth. It took fast work on the part of Bates to get the ball in to Sweeney, and the latter lost no time in touching Pat.

BOWERMAN THREATENS BIG SHAKEUP IN BOSTON TEAM.

Dissension Among Players Said to Be Cause for Action—Evers Wanted in Trade for Three Men.

Boston, Mass., May 21.—[Special.]—That there is to be a big shakeup in the Boston National team is certain. The dissension among the players is becoming so pronounced that one looks every day to see some sort of a misunderstanding between Bowerman and his men.

President Dovey has been in New York for the last three days and no one about town except those in the office knew his whereabouts. It has been reported that he was looking for material to strengthen his team. That the team is demoralized is expressing it mildly.

Ball and Chappelle have been offered to a western club. Bowerman and Chance had a conference this afternoon, but could not come to an understanding. It was stated by a close friend of Bowerman after the conference that Bowerman had offered Chance three players, in all probability Becker, Dahlen, and either Sweeney or Bates for Evers, the crack Chicago second sacker.

President Dovey is expected back late tonight and in all probability the deal will be closed tomorrow.

FOUR TEAMS WANT JOE WARD.

Yankee Infielder Is Sought by Quartet of National League Clubs—Set Postponed Dates.

New York, May 21.—Four National league clubs have laid claim to Infielder Joe Ward of the New York Americans, on whom waivers were recently asked. President George Dovey of the Boston Nationals has the best chance to get him, it is thought, provided Manager Stallings does not recall the waivers. The postponed games of today of the National league, it was announced tonight, will be played off on the following dates: New York-Pittsburg, Aug. 24; Brooklyn-Cincinnati, July 10; Philadelphia-St. Louis, July 14.

MINNESOTA BALKS AT WABASH.

Gophers Refuse to Play Game Because Little Giants Are Not Observing Conference Rule.

Crawfordsville, Ind., May 21.—[Special.]—The baseball game between the University of Minnesota and Wabash college was called off just a moment after the umpire said "play ball" because the Minnesota management received word by telegraph from J. E. Page, athletic chairman of the faculty, not to play the game unless Wabash observed the conference rule. Minnesota left tonight for Illinois, where they play tomorrow.

Funeral Postpones Game.

Cedar Rapids, Ia., May 21.—The Cedar Rapids-Bloomington game, scheduled tomorrow, has been postponed because of the funeral of a relative of President Brogers.

Another Draw in Chess Match.

New York, May 21.—Another draw resulted today at the sixteenth sitting of Frank J. Marshall, the American veteran at chess, and José R. Capablanca, the young Cuban expert.

CUBS GAIN A LAP ON IDLE PIRATES

Champs Have a Soft Thing Winging Bowerman's Doves, 7 to 0.

OVERALL STARS ON SLAB.

Pat Moran Bangs Sphere for a Triple and Homer and Bags Cigaret Tobacco.

Standing of the Clubs.

	W.	L.	Pct.		W.	L.	Pct.
Pittsburg	18	11	.621	Cincinnati	15	17	.469
Chicago	19	13	.594	New York	12	14	.462
Philadelphia	14	12	.538	St. Louis	14	18	.437
Brooklyn	13	14	.481	Boston	11	17	.393

Yesterday's Results.

Chicago, 7; Boston, 0.
All other games postponed; rain.

Games Today.

Chicago at Boston. St. Louis at Phila.
Pittsburg at New York. Cincinnati at Brooklyn.

BY R. W. LARDNER.

Boston, Mass., May 21.—[Special.]—The Cubs crawled up another half lap on the Pirates today by mutilating F. Bowerman's tailenders 7 to 0 while the Pittsburgers were idling on the Gay White Way.

Big Jeff Overall was the Dove tamer and he pitched a game that brought joy to the heart of Manager Chance and nothing but a long row of goose eggs to the prides of Back Bay. Jeff almost pitched a no hit game. Not until one man was down in the ninth did the Doves land a safety off him. It was Sweeney who turned the trick, his single being so clean that there was no question about it.

Previously, to wit, in the seventh round, B. Bill Dahlen was given credit for a bingle by Umpire Kane and the official scorer. There were times when Orval could not locate the plate, but he was careful to distribute his passes where they did the least harm. He was in danger of being scored on only once and it was solely his fault that one lonesome Dove was able to perch on third base. Only two others got as far as second and only seven reached first alive.

The work of Matty Mattern was in striking contrast to that of big Jeff. The left hander was landed on an even dozen times, Pat Moran leading the assault with a home run and a triple, Pat's homer clearing the left field fence by ten feet and stopping over on Huntington avenue across the tracks. It netted P. J. one $5 hat, one $5 pair of kicks, and $4 worth of cigaret tobacco, which will be borrowed indefinitely and rapidly. Pat doesn't use the weed in that form any way.

Tinker on the Bench.

Joe Tinker worked an injury to his batting average by staying out of the game. Joe caught cold yesterday in the frigid Boston atmosphere and his throat and head felt so uncomfortable that he obtained permission from Manager Chance to share bench duty with the fractured leader. Heine Zimmerman, who performed in his place did not manage to cut out a hit, but that is no comfort to Joe, who is sure he would have poled two or more if he had been in. It was another fright of a day and only the immediate and true friends of Bowerman's saw the slaughter.

Manager Frank gave his bunch a shaking up to see if he could not get out of the rut. But it staid right with him. Claude Ritchey was given a rest and young Starr was stationed at second where he distinguished himself by fielding about 800. At bat he struck out every time Jeff allowed him to, which was thrice, and walked his first time up, before big Orvie was aware he would whiff whenever he had a chance.

The Doves played without pepper, their chief aim in life appearing to be to get through as quickly as possible. They did not carry out this purpose well, for they delayed the proceedings with boots of the head, hands, and feet. Manager Bowerman himself put on the finishing touches in the ninth inning when, with Jimmy Sheckard dashing into the plate and only ten feet away, he threw to third base, and wildly at that, to catch this same Jimmy of whom he had lost all track.

All Over After First.

To all intents and purposes the combat was at an end after the Cubs' part of the first inning. Mattern passed Evers and Johnny sprang a surprise by stealing second on the first ball pitched to Sheckard. Then Jimmy sacrificed and Schulte scored John of Troy with a safe rap past Pepperless Dahlen. Schulte, but Hofman lined straight to Beaumont and Sweeney tossed out Steinfeldt.

With two out in the second, Moran shot one to center and the ball hopped past Beaumont to the fence. Pat getting three bases. Overall was the third victim. Dahlen to Beck. The third was uneventful and in the fourth the Champions were unable to score although the Doves inaugurated their booting campaign. Steiny singled with one gone and Howard was safe on Starr's fumble. Zimmerman was out to Beck and Pat was safe on Sweeney's low throw of his sharp grounder, filling the bases. Overall fanned in the pinch.

Hofman began to get his daily hits in the sixth, which he opened with a single to center. Steinfeldt sacrificed and Howard hit safely over second. Artie beating Beaumont's throw to the plate by a great slide. Zimmerman was retired by Sweeney-and Beck and then Moran lifted his combination of liner and fly over the wall for a home run. Overall took three vicious swings, but could not follow Pat's good example and fanned. Singles by Schulte and Hofman came after two were dead in the seventh and went for nothing.

Howard singled in the eighth and Zimmerman forced him. Heine then stole second and Pat walked. This time big Jeff delivered his drive over third base, counting Zimmerman, while Pat was caught trying to reach third on it.

Bowerman Off His Feed.

Sheckard doubled to far away right center in the ninth, and moved to third on Schulte's out. Hofman bounded one to Sweeney, who threw home to get Sheckard. Jimmy turned back for third, and then for home again when Bowerman's peg reached the third sacker. This time Sweeney threw wide of the plate, and Bowerman had to run five feet out of line. Mattern covering the plate. Sheckard came right on in, but was still a little distance from home when, to the amazement of his friends, Frank heaved the ball back past third base. Every one wanted to give him an error, but there was no use. It was Sweeney's fault that Sheckard got a chance to score. Steinfeldt's single over second sent Hofman to third, and he tallied on a squeeze play, Del Howard doing the bunting.

The first Dove to attain first base was Starr, who walked in the second inning after Beaumont was out. Jupiter was out trying to steal, and then Dahlen was passed and did steal, but Zimmerman threw out Beck. Dahlen again strolled with one out in the fifth. He was nipped stealing. Two gone in the sixth, Bates walked, and reached third when Orval drew Howard way off the bag with a bad throw of Becker's easy roller. Sweeney ended it by flying to Schulte.

Doves Start Hits.

Dahlen appeared in the seventh, when two of his mates had perished. Steinfeldt knocked down his drive and recovered it in plenty of time to get R. Bill. The throw was low, but it looked as if Howard got back to the bag with it. However, Umpire Kane called Dahlen safe, and the official scorer broke up Orrie's no hit record. Schulte took Beck's fly for the third out. Sweeney's real hit came in the ninth, with one down. Beaumont filed to Hofman for the third time, and Sweeney got away with a theft of second because no effort was made to stop him. Then Jeff finished it by whiffing Starr, as usual. Score:

CHICAGO.

	AB	R	BH	TB	BB	SH	SB	PO	A	E
Evers, 2b	4	1	0	0	1	0	1	0	1	0
Sheckard, lf	3	1	1	1	1	1	0	2	0	0
Schulte, rf	3	0	2	2	0	0	1	2	0	0
Hofman, cf	3	0	2	2	0	0	0	3	0	0
Steinfeldt, 3b	4	0	2	2	0	0	1	0	0	0
Howard, 1b	4	1	2	2	0	1	0	10	0	0
Zim'erman, ss

High School Athletes in State Meet Today. Golfers Play in the Rain.

"PREP" ATHLETES DREAM OF HONORS.

Contestants in Illinois Scholastic, 500 Strong, Sleep in Urbana.

OAK PARK SQUAD GLOOMY

Loss of Barron in Quarter Mile Blow to Suburbanites' Hope of Third Pennant.

PREVIOUS WINNERS.

1893—Peoria.	1903—South Division.
1894—Urbana.	1903—Hyde Park.
1895—Englewood.	1904—Pontiac.
1896—Rockford.	1905—Englewood.
1897—Englewood.	1906—Wendell Phillips-West Aurora, tied.
1898—East Aurora.	
1899—Biggsville.	1907—Oak Park.
1900—Biggsville.	1908—Oak Park.
1901—Englewood.	

Champaign, Ill., May 21.—[Special.]—More than 500 athletes rest here tonight before the big battle on Illinois field tomorrow for the state track championship, making the greatest field that ever toed the mark in the University of Illinois games. They represent ninety high schools which invaded the Twin Cities today, accompanied by hordes of beribboned partisans.

All that is lacking is the assurance of good weather and Manager Ernest T. Ingold is confident that the traditional orange and blue luck will be maintained, for not since Biggsville won the meet in the mud back in 1900 has the weather man frowned.

Chicago Athletes on Scene.

The Chicago train arriving at noon unloaded the "city" athletes. Coach Lewis Omer, an old Illini track man, led the Oak Parkers into town, speaking pessimistically of his chances for annexing the pennant a third time. If Omer was to be believed, his team has no hopes, but others sighed as they thought of the fleet Martin and his teammates. Brown of Oak Park will not run in the quarter on account of injuries, and this is what makes the Chicago suburbanites gloomy.

The rival strong men felt better tonight when it was learned that McDill of Sparta would not compete in the shotput. McDill, with a mark of over 50 feet in the weight event, was reported to have been taken sick in St. Louis. His probable absence made things look brighter for Byrd of Milford, said to have a mark of 51 feet 6 inches.

Walter Duff of Normal was pointed out as a likely winner of ten points, but he apparently has insufficient support to bid for the state honors.

"Dope" on Possible Winners.

Athletes who will figure, according to today's dope are: Hubbard of Benton Harbor in the quarter, 220 yard hurdles, and 220 yard dash; Timian of Ashland in the hammer throw; Stephens, the Urbana quarter miler; Black of Arcola, sprinter; Danne of Wendell Phillips High in the dashes; Bohnhorst of Springfield in the quarter; Wyland of Moline in the hammer and century; Yates of Galesburg in the quarter; Springer of Robinson in the dashes; Lundgren of Aurora, last year's high jumper; Dyson of Biggsville, sprinter; and Wiegand in the weights from the same school; Capt. Wilson of University High in the dashes and weights.

Horrax Star in Eastern Meet.

Boston, Mass., May 21.—The all around superiority of the Dartmouth track team and the individual work of Horrax of Williams were the features of the preliminary events which opened on Technology field today the twenty-third annual championship meeting of the New England Intercollegiate Athletic association. Wearers of the green qualified thirteen men in nine of the eleven events today.

Track Meet to Crane "Sophs."

The sophomores of Crane High school easily defeated the freshmen in a dual track meet at the Douglas park playgrounds yesterday, 62 to 35. McGuire of the freshman team covered the 220 yard dash in :23 4-5, which was the best performance of the meet.

De Paul Wins Track Meet.

De Paul defeated Lane "tech" in a dual track meet yesterday afternoon by a score of 65 to 57. Holstein did great work for Lane in the hammer and discus events, while J. O'Connor and E. McCarthy starred for De Paul.

Hyde Park Schools Meet Today.

The annual intergrammar school meet of the four schools in Hyde Park will take place today at 2:30 o'clock in the gymnasium of the Hyde Park department of the Y. M. C. A. The preliminaries for this meet were run off on May 8 and 15.

F. WELSH OUTPOINTS GOODMAN

Englishman, Who Is Hot on Nelson's Trail, Wins Easy Victory in Ten Round Bout at New York.

New York, May 21.—[Special.]—Though Jack Goodman, the local lightweight, put up a game fight, Freddie Welch of England, who is hot on Battling Nelson's trail, defeated him signally on points in a ten round bout at the Fairmount A. C. tonight. Welch was master of the boxing science, though he showed lack of hitting power. He scored points with great rapidity in the first eight rounds, after which Goodman with much gameness made a desperate rally. Welch put up a far better battle than when he recently outpointed Johnny Frayne at the Bronx club.

He was fast in attacks and defense and showed superior knowledge of the art of defiana. Goodman had a good wallop, but he found it a difficult matter to land it. Goodman's face was well punched up, while the Briton left the ring unmarked.

J. JOHNSON IS SPEED MARVEL.

Draws $5,000 as His Share of O'Brien Fight Wednesday and Proceeds to Spend $4,800.

Philadelphia, Pa., May 21.—[Special.]—Jack Johnson has proven that he is a two handed spender as well as fighter. He pulled down $5,000 as his share of the bout with O'Brien Wednesday night and in two days has let $4,800 of it go for two purchases. Today Johnson was attracted by a special speed roadster and before the salesman knew what had happened he was in possession of $3,000 and Johnson was speeding down the street. Yesterday Johnson purchased a big diamond for $1,800.

JOHNNY HAYES IS DUE TODAY.

Olympian Runner, Who Is Entered in Local Marathon Race, Is Expected This Morning.

Johnny Hayes, the Irish American runner, will arrive today from New York City in preparation for his race in Chicago's $10,000 Marathon next Saturday. A large delegation of local Irish-Americans will be on hand to welcome the noted athlete.

Arrangements have been made for Hayes to train out at the cinder path of the University of Chicago, while Svanberg will get in form out at Callahan's park. St. Yves is due tomorrow.

Charley Harvey, who is signing the runners, is having difficulty in getting hold of both Dorando and Tom Longboat, and the chances are against either of these two men showing up for the race. To make up for their prospective loss Harvey secured Appleby, the English runner, who recently arrived in this country, and will send him west by tomorrow night.

WOLF CLINCHES PIN TITLE.

Gains Strong Hold on Individual Bowling Tourney Championship by Defeating E. Peterson.

Phil Wolf clinched the championship in the Greater Chicago individual bowling tournament last night by beating Ernest Peterson in a postponed series at Wolf's alleys. Phil was in his best form, winning six out of seven games and averaging 221 6-7. He has three series yet to roll, one with Ben Stell and two with Collier, but can afford to lose them all. Scores:

Wolf	229	215	193	257	226	188	240
Peterson	193	193	200	205	208	175	176

Peabody Beats Moffat, 175 to 139.

At Foley's last night Peabody [175] defeated Moffat [150] by 175 to 139 in the Class B tournament.

White Sox Pitcher Sold to Toledo.

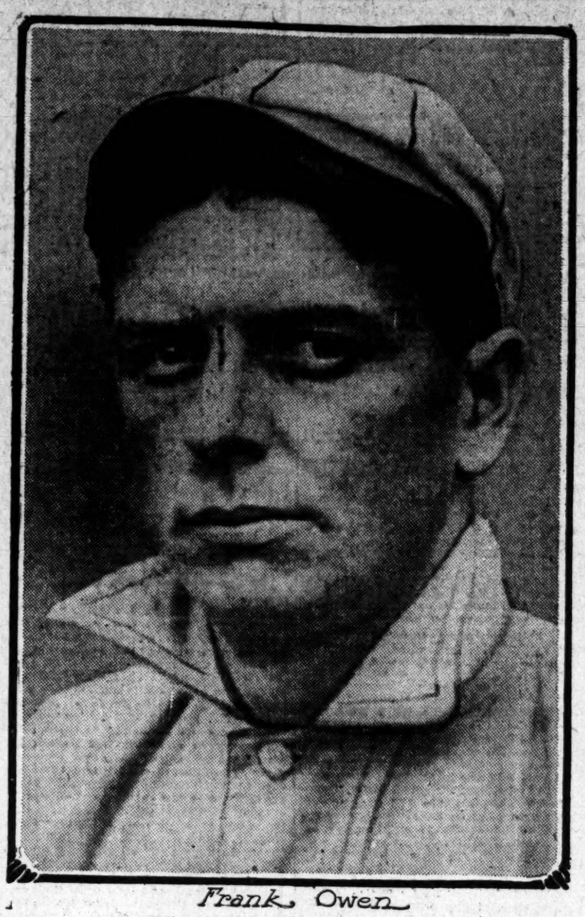

Frank Owen.

SET "PREPS" FOOTBALL DATES

High School Managers Meet and Draw Up Schedule.

FIRST CONTESTS ON OCT. 2.

Championship Game on November 27; Good Year Is Expected.

Managers of the Cook County High school football teams met yesterday afternoon in the board of education rooms and drew up a football schedule for next fall. The major league was divided into two divisions, northern and southern. Four teams will qualify for the finals. The first team in each section will meet the second team in the other and vice versa. The winners of these games will meet for the championship.

The preliminary games will begin Oct. 2 and end Nov. 13. The semi-final games will be played on Nov. 20 and the final contest Nov. 27. All the schools will be represented by strong teams this year, and one of the best football seasons in the history of Cook county high school athletics is predicted.

The league schedule is as follows:

SOUTHERN SECTION.

Oct. 2—Hyde Park vs. Harvey.
Oct. 9—Harvey vs. University High.
Oct. 16—University High vs. Englewood.
Oct. 23—Wendell Phillips vs. Hyde Park.
Oct. 30—Harvey vs. Englewood, Wendell Phillips vs. University High.
Nov. 6—Wendell Phillips vs. Englewood, University High vs. Hyde Park.
Nov. 13—Harvey vs. Wendell Phillips, Hyde Park vs. Englewood.

NORTHERN SECTION.

Oct. 2—Lake View vs. Austin, North Division vs. Lane.
Oct. 9—Lake View vs. Crane, North Division vs. Austin, Lane vs. Oak Park.
Oct. 16—Lane vs. Crane.
Oct. 23—Lake View vs. Lane, North Division vs. Oak Park, Crane vs. Austin.
Oct. 30—Lake View vs. Oak Park, North Division vs. Crane, Lane vs. Austin.
Nov. 6—Lake View vs. North Division, Oak Park vs. Crane.

NEW HAMMER THROW MARK.

Kohler of Lansing Slings Weight 170 Feet 3 Inches at Michigan's Interscholastic Meet.

Ann Arbor, Mich., May 21.—[Special.]—Kohler of Lansing broke the Michigan interscholastic record in the hammer throw with a mark of 170 feet 3 inches in the twelfth annual Michigan interscholastic preliminaries, which were held today. With the track events still to be run off, Lansing is first, with 15 points, Muskegon, second, with 14 3-6, and Ann Arbor, third, with 8 2-6. Hyde Park is in seventh place with four points secured by Llewellyn's fourth in the broad jump and discus and Hewitt's third in the discus. St. Cyril academy of Chicago is in last place, with 2½ points. Summaries:

Pole vault—Won by Shaw, Muskegon; Van Husen, Detroit Central and Reeves, St. Cyril, second; Cross, Muskegon and Reule, Ann Arbor, fourth. Height, 10 feet.

Twelve pound shot—Won by Kohler, Lansing; Quinn, Saginaw, second; Reule, Ann Arbor, third; Roper, Ann Arbor, fourth. Distance 47 feet 1 inch.

Discus throw—Won by Kohler, Lansing; Hendrix Muskegon, second; Hewitt, Hyde Park, third; Llewellyn, Hyde Park, fourth. Distance, 106 feet 5 inches.

Twelve pound hammer—Won by Kohler, Lansing; Beech, Muskegon, second; Vosper, Ionia, third; Rider, Shelby, fourth. Distance, 170 feet 3 inches.

High jump—Sargent, Shelby, Weber, Ionia, and Van Husen, Detroit, tied for first; Wheat, Ann Arbor, Montgomery, Central, and Schaeffer, Muskegon, tied for fourth. Height, 5 feet 2 inches.

Broad jump—Won by Johnson, Ann Arbor; Schaeffer, Muskegon, second; Seibert, Detroit, third; Llewellyn, Hyde Park, fourth. Distance, 20 feet 1¼ inches.

BAD DAY FOR FORM PLAYERS

Followers Lose by Neglecting Winners at Louisville.

WEATHER SPOILS THE SPORT

Heavy Track and Threatening Storm Keep Attendance Down.

Louisville, Ky., May 21.—A heavy track and threatening weather kept down the attendance at Churchill Downs today. The card was made up of five selling races and one purse event for maidens. Followers of form had a poor day, as in most cases the races were won by horses which were neglected in the betting. Snap, in the last race, and Starport in the fifth event for maiden 2 year olds were fairly well supported. In the last race Bryce, the second horse, paid $465.55. Summaries:

First race, ⅝ mile—Ned Carmack, 97 [Hannan], straight $146.35, place $63.80, show $22.15, won; Tackle, 114 [Troxler], place $14.05, show $9.45, second; Marmorean, 114 [Powers], show $7.70, third. Time, 1:10 1-5. Advancing, Pinhooker, Lillian Ray, Plume, Project, Bandello, Stowaway, Dr. Fizz, T. F. Henry, Waterghost, Agnes Wood, and Usury ran.

Second race, ⅝ mile—Laveno, 97 [Davenport], straight $94.70, place $26.60, show $19.40, won; Sallan, 97 [Martin], place $17.80, show $11.70, second; Jack Straw, 101 [McGee], show $19.05, third. Time, $1.02. Brunhilde, Pirate Bay, Eva Tanguay, Southern Gold, Simonette, and Slewfoot ran.

Third race, 1½ miles—Nadzu, 111 [Taplin], straight $13.45, place $7.80, show $6, won; Belleview, 111 [Powers], place $9.60, show $6.55, second; First Peep, 103 [Rice], show $6.05, third. Time, 2:37 3-5. Teeta H., Besterling, and Brookleaf ran.

Fourth race, ⅝ mile—Deuce, 114 [Robinson], straight $26.05, place $15.35, show $9.80, won; Rubel Queen, 112 [Warren], place $22.70, show $12.40, second; Snake Mary, 112 [Powers], show $8.20. Time, 1:16 1-5. Raibert, E. M., Fry, Camel, Little Sister, Tim Kelly, Tom Holland, Tolson d'Or, and Jack Right ran.

Fifth race, 9-16 mile—Star Port, 112 [Spage], straight $15.50, place $10.20, show $7.65, won; Zephyr, 112 [T. Rice], place $27.20, show $16.20, second; Martin H., 112 [R. Goose], show $8.50, third. Time, :55 3-5. C. A. Leiman, Kiddy Lee, Prim Polly, Banives, Hatchicocon, Dudie, and Fulfill ran.

Sixth race, 1 mile and 70 yards—Snap, 105 [S. Page], straight $18, place $11.65, show $9.05, won; Bryce, 99 [Austin], place $465.35, show $71.75, second; Gerrymander, 103 [Williams], show $10.05, third. Time, 1:48 2-5. St. Aulaire, Guard Hall, Romp, Sniff, Harriet Rowe, and Greenbridge ran.

RACE RESULTS AT JAMESTOWN.

First race, 9-16 mile—Good Intent, 6 to 1, won; Phoronis, 6 to 1, second; Hymen, 50 to 1, third. Time, :58.

Second race, ⅝ mile—Spanish Prince, 5 to 2, won; Domadon, 10 to 1, second; Chaperon, 5 to 1, third. Time, 1:18 1-5.

Third race, ⅝ mile—Mantic, 6 to 1, won; Lady Gay Spanker, 5 to 2, second; Alloy, 20 to 1, third. Time, 1:03.

Fourth race, 1 mile—Eschau, 11 to 5, won; Lady Isabel, 5 to 2, second; Pearl Point, even, third. Time, 1:46 1-5.

Fifth race, ⅝ mile—Baby Willie, 3 to 1, won; Gay King, 11 to 5, second; Font, 7 to 2, third. Time, 1:18.

Sixth race, ⅝ mile—Elfall, 4 to 1, won; Billie Hibbs, 7 to 2, second; Montbert, 6 to 1, third. Time, 1:04 3-5.

SEASICK FIRST IN PRIX CONSUL.

Vanderbilt Horse Scores in Paris Race, but Thorne's Grandslam Is Unplaced in Prix Lafnette.

PARIS, May 21.—P. P. Thorne's Grandslam ran in the Prix Lafnette at Masons Lafitte today, but did not get a place. W. K. Vanderbilt's Seasick came in first in the Prix Consul. Nash Turner's Villegiature ran in this race, but did not get a place. Mr. Thorne's Alby came in second in the Prix Saldiohoury. H. P. Duryea's Defiance was among the starters in this event.

VICHY
PURITY and EXCELLENCE
CELESTINS
(FRENCH REPUBLIC PROPERTY)
Natural Alkaline Water
Unexcelled for table use.
Standard remedy for Dyspepsia, Stomach Troubles and Gout.
Ask your Physician
Not Genuine without the word
CELESTINS

HUFF'S ATHLETES SWAMP BADGERS.

Illinois Track Men Win Conference Honors from Wisconsin.

SCORE AT END IS 77 TO 49.

Dohmen of the Victors Runs a Sensational Mile in Record Time of 4:28 4-5.

Champaign, Ill., May 21.—[Special.]—Illinois won the dual meet championship of the conference today when Gill's well balanced team defeated Wisconsin by the score of 77 to 49.

Chicago and Purdue had been previously conquered. Dohmen of Wisconsin was the sensational performer by winning the mile in local record time after a great race with Herrick. He also took the half from Rohrer.

Pettigrew stepped the 220 dash in :22. Illini manifested unexpected strength in weight. Summaries:

100 yard dash—Won by Pettigrew, Illinois; Peters, Wisconsin, second; Ponzer, Illinois, third. Time, :10 1-5.

1 mile run—Won by Dohmen, Wisconsin; Herrick, Illinois, second; Dalset, Wisconsin, third. Time, 4:28 4-5. Breaks track record of 4:32.

220 yard dash—Won by Pettigrew, Illinois; Peters, Wisconsin, second; Ponzer, Illinois, third. Time, :22.

Discus throw—Won by Brundage, Illinois; Osthoff, Wisconsin, second; Railsback, Illinois, third. Distance, 124 feet 7 inches.

120 yards high hurdles—Won by Rohn, Wisconsin; Bardwell, Illinois, second; Smith, Wisconsin, third. Time, :16 2-5.

440 yard run—Won by Hanley, Illinois; Mitchell, Wisconsin, second; Richards, Illinois, third. Time, :50 2-5.

High jump—Washburn, Watson, Ritchie, Brundage, Illinois, tied for first.

880 yard run—Won by Dohmen, Wisconsin; Roherer, Illinois, second; Hanley, Illinois, third. Time, 1:56 4-5.

Shotput—Won by Osthoff, Wisconsin; Brundage, Illinois, second; McCord, Illinois, third. Distance, 42 feet 8 inches.

220 yard low hurdles—Won by Beck, Illinois; Peters, Wisconsin, second; Kyple, Wisconsin, third. Time, :22 2-5.

Hammer throw—Won by Railsback, Illinois; Conway, Wisconsin, second; Dahlenback and Reeves, Illinois, third. Distance, 133 feet 11 inches.

2 mile run—Won by Freeland, Illinois; Farrar, Wisconsin, second; Dohmen, Wisconsin, third. Time, 10:15.

Broad jump—Won by Stephenson, Illinois; Osthoff, Wisconsin, second; Graham, Illinois, third. Distance, 21 feet 2 inches.

MAROONS HOT AFTER PURDUE.

Smarting Under Illinois Defeat, Midwayites Are Determined to Beat the Indianians.

Smarting under the 7-2 defeat at the hands of Illinois yesterday, the Maroon baseball team returned to Chicago last night, determined to wreak vengeance on Purdue this afternoon. The Boilermakers have not been beaten this year, winning from both Illinois and Wisconsin. Sunderland probably will start pitching for the Maroons, although Pate may go in before the finish. Before the ball game the track teams of Chicago and Purdue will hook up in their annual dual meet. Chicago is doped to win, though Purdue has a strong squad.

DENVER MARATHONERS ARRIVE.

Contestants for Long Colorado Run Reach City and Go Into Training—Sidney Hatch on Scene.

Denver, Colo., May 21.—The contestants for the intermountain Marathon championship, which will be May 30, have begun to arrive in Denver.

Sidney Hatch of Chicago, holder of the indoor Marathon record of 2:44, arrived yesterday and started his training by running six miles in :35:15. Joe Forshaw of St. Louis will arrive today. He will run under the colors of the Missouri A. C.

IN THE WAKE OF THE NEWS.

BY HEK.

JOHNSON? WHO IS HE?

We trust that you cannot spring anything on this wing of the service calculated to cause the impression that this Jack Johnson had us fooled for a holy or precious minute. His tenure of championship always has been subject to a five day notice from this way of guessing. Had Noah Brusso, the man he won it from, come across in the days of "Denver Ed" Smith, "One Eyed" Connolly, Patsy Cardiff, Pat Killen, "Buffalo" Costello, Alec Greggains, Hughes, the "Dangerous Blacksmith"; Patsy Fallon, or Lem McGregor, the "St. Joe Kid," or Bill Bradburn, you never would have heard of him.

Those fellows we have named had no championship material, much less championship ambition, but they could have licked Noah Brusso between rounds—the rounds that others bought for them. They are all dead, decomposed, or in Dunning.

The game of fisticuffs has degenerated woefully in the last twenty years. In the days when the gloves were a little bit softer than a horseshoe and a little harder than a brick, they would go at it like dogs on the off chance that the promoter who passed the hat would kick in with enough to pay for the room rents and the eats.

It was gruesome, but it was real in those days. No man, white or black, could win a championship of anything without shedding his quart of blood and risking a stretch in the booby hatch.

In those days better colored men than Johnson were toting platters and making up upper seven.

Racing at Hawthorne? Why not? Nobody's looking. Nobody's caring. The track is there, the spirit is still working, and the horses are within easy call. We are in better fix in Illinois than they are in New York, and they bravely are going on with it there. They can race here if they want to, if racing is all they want. If they don't start out by figuring how much money they can get out of the bookmakers and the bar, it's all right. If they think it is necessary to "square" things with the individuals "higher up" and put all the ex-constables of Cook county on the pay roll; if they think it is necessary to mobilize an army against fire, famine, pestilence, and dynamite bombs; if they don't have to give every politician in town a piece of it; if they don't have to hire judges, starters, secretaries, clerks, postholders, macers, extortionists, guns, and bulls on the strength of a pull, they would be foolish not to attempt it.

No racing exploit can be sprung in Chicago unless the promoters of it have this hungry and thirsty mob stalled to go with. Racing can be conducted in the only way it can be conducted in these parts at a small cost, but we'll lay a little 8 to 5 that Tom Carey is already in receipt of 100 letters and visits from as many individuals, backed by aldermanic corrections, who want to get in on the ground floor. That's Chicago.

There never was any money made in Chicago in the wild-hogging days. It looked all to the fair and rosy, but the cream of the profits went out through the underground passage.

We stand corrected on a matter of history. It was Charles I. that was fore-shortened by a sconce and half a neck, and it was Charles II. of whom the poet said that he always was saying bright things and doing the other kind. According to history there was a scheme on foot to job both of the Charleses, and for the nonce we were confused as to whether they sawed it off on Charles with the single I. or Charles with the double one. The two-times Charles was allowed to stick about and go out in the natural way. Well, any how, they're both dead now and the majority of our constituents never hear of either of them.

What we particularly are concerned in now is whether Doc White will plug that hole in center field where erst Fielder Jones abided. The doctor is there with the intellect, the speed, the judgment, and the rest of it. He pitches grandly, but if the "Old Roman" needs him out yonder worse than he needs him on the slab, and the young man is willing to make the shift, it means promotions and, possibly, a longer tenure of usefulness to the Sox.

Johnny Coulon, the greatest asset of a proud and solicitous father, continues to make good. It is lucky for the Coulon family that Johnny was not born a girl.

We are promised everything that is useful and instructive in the Marathon endeavor, and as we are denied everything else in the line of the sporting strenuous we shall take to it kindly, never fear.

HUESTON OUTPLAYS DE ORO AND GETS LEAD OF 10 POINTS.

St. Louis Expert Beats Champion, 57 to 40 in Second Block of Three Cushion Championship Match.

Starting with a deficit of seven points from the first night's play, Thomas Hueston last night outplayed Champion De Oro in the second block of their three cushion championship match at Weeghman's rooms and finished with a lead of ten. Hueston scored 57 points to 40 made by the Cuban last night, and leads, 100 to 90, on the two nights' play.

Both experts started well, but in the seventeenth inning the St. Louis player put in a brilliantly compiled run of 7 and took the lead for the first time since the start.

Although safety play was much in evidence, Hueston averaged over one for the first twenty innings, but after that De Oro tightened up.

The champion did not play in the best of luck, the balls rolling badly several times, while he suffered from a number of kisoffs. The last block of the match will be played tonight, and a hot battle is expected. Summary of last night's play:

Hueston—Total, 57; high runs, 7 and 6; average, 70; safeties, 22.

De Oro—Total, 40; high run, 3; average, 50; safeties, 7.

Checker Champion Dies.

Providence, R. I., May 21.—Clarence Herbert Freeman, former national checker champion, died here early today. He was a native of this city and gained a national reputation as a player in 1884, when he defeated Wyllie, a famous Scotch player.

Weston Hits Colorado Trail.

Boyero, Colo., May 21.—Edward Payson Weston, the pedestrian, who is walking to the Pacific coast, arrived here late this afternoon after a fifty-five mile jaunt. He went to bed at once and will start westward again in the morning.

AUTO CLUB OFFICIALS PLAN FOR BIG CROWDS AT RACES.

Railroads Agree to Give Special Train Service from Chicago on Each Night Preceding Two Cup Events.

All doubts as to the transportation of spectators by rail from Chicago to Crown Point, Ind., for the two road races of the Chicago Automobile club June 18 and 19 were set at rest yesterday when the Erie announced that it will cooperate with the promoters of the carnival and would agree to run a train every twenty minutes each night preceding each day's racing.

H. C. Holabird, assistant general passenger agent, agreed to run a train of ten coaches every twenty minutes, which means a carrying capacity of 25,000 to 30,000 people. The Pennsylvania already had agreed to do the same thing.

It is figured that at least 5,000 automobiles will be driven to Crown Point for the meet. In this way probably 25,000 people will get there, not counting those who live in the vicinity and those who will come from eastern points on the regular trains.

Arrange Peel Cup Contests.

Clubs interested in the Peel soccer cup competition met at the Windsor-Clifton last night to arrange for the third round, to be played May 31. The Campbell Rovers and Hyde Park Albions, who played a tie game last Sunday, were admitted into the third round, and the Hyde Park Blues will meet the winners of the Hibernian-Sherman Park match, which is to be played tomorrow afternoon.

Transfer Soccer Match.

The United and Hibernian teams have transferred their match in the Saturday Soccer league this afternoon to Peel park, foot of Indiana street. The Campbell Rovers will play the Ruehl Rangers at the Northwest ball park. Cliftonville has a bye and will meet the Oak Park High school team in a practice game at Oak Park.

GOLFERS BRAVE CHILLY WEATHER

Two Rounds of Play at Nassau Country Club Reduce the Field to Four.

LEGG DEFEATS J. M. WARD

Minnesota State Champion Puts Out Former Diamond Star in the Afternoon.

Glen Cove, N. Y., May 21.—[Special.]—Two rounds of match play through cold and rainy weather brought the annual golf tournament of the Nassau Country club down to the semi-final stage today, the survivors being W. L. Hicks of Glen Cove, Harry G. Legg of Yale, H. S. Hubbell of Glen Cove, and Fred Herreshoff of New York.

Interest centered in the match in the afternoon, in which Legg, the Minnesota state champion and former New York interscholastic title holder, defeated John M. Ward of baseball fame, 2 and 1. It was a hard match for the former diamond star to lose, as he was confronted by no less than five stymies, one of which he escaped by a clever mashie shot. He lost the first three holes, but stuck doggedly to his opponent and squared at the fourteenth hole, after which Legg forged ahead.

H. S. Hubbell, the Glen Cove player, beat B. Hayne of Yale, disposing of the winner of the Atlantic City fall tournament, 2 and 1, after the match had been square at the turn. Herreshoff, who won by default in the morning, began badly in the afternoon, but soon struck his gait and easily outclassed White, his Yale opponent. Summary:

First round—W. L. Hicks, Glen Cove, defeated G. S. Ludlow, Englewood, 3 and 2; F. M. Barnes, Englewood, defeated Oswald Kirby, Englewood, 2 and 1; John M. Ward, New York, defeated Frank C. Jennings, New York; Harry G. Legg, Yale, defeated E. L. Scofield Jr., Stamford, Conn., 3 and 2; H. S. Hubbell, Glen Cove, defeated E. P. Hunt, Brooklyn, 3 and 2; B. Hayne, Yale, defeated A. J. Watson, Yonkers, 2 and 1; Fred Herreshoff, New York, won from C. D. Hooper, Glen Cove, by default; E. L. White, Yale, defeated B. H. Ridder, Staten island.

Second round—Hicks beat Barnes, 2 and 1; Legg beat Ward, 2 and 1; Hubbell beat Hayne, 2 and 1; Herreshoff beat White, 4 and 3.

GOLFERS WILL BE BUSY TODAY.

President's Cup Carded at Calumet and Class Event at Evanston—Other Clubs.

Calumet golfers, who have been climbing over the highlands of the Ridge course for several weeks, will traverse the lowlands of the big course today, which will be opened for the first time, weather permitting. The qualifying round for the President's cup is the event carded, sixteen being eligible for the main flight and a like number for the second division.

In the first round of the class handicap at Evanston this afternoon the pairings are: Sherman and Lawrence, Strickland and Hermes, Diehl and Craig, Keyes and Farnsworth.

Other events carded for today are as follows:
Windsor—Qualifying round Windsor cup.
La Grange—Handicap matches.
Hinsdale—Play for class positions.
Edgewater—Choice score event.
Maywood—Choice score competition.
South Shore—First round for President's cup.
Homewood—Handicap match play against bogey.
Hinsdale—Second round class tourney and medal handicap.
Birchwood—Medal play against bogey.
Jackson Park—Scratch competition.
Midlothian—Ball sweepstakes and members matches.
Skokie—Match play against par.
Ravisloe—Semi-finals in mixed foursome.
Exmoor—Play for Dickenson trophy.

Corporal Moore Wins Shoot.

Corporal Leon F. Moore of Company C won the annual shoot for the John V. Clinnin medal, emblematic of the indoor championship of the Fifth regiment, I. N. G., held at the armory range last night. He scored 60 points out of a possible 75. Other leading scorers were: G. Kempf, Company C, 57; C. Bolander, Company L, and A. Johnson, Company M, 56; H. Harper, Company I, B. Brisken, Company K, B. Purrell, M. G. P., and A. Sweezey, Company H, 55. Seventy men competed.

SEVERAL good things here today that you'd better give some attention to; don't want you to feel that we've overlooked you in the distribution of good things we're handing out. This is an invitation.

For your $20 or $25
We're selling a special line of suits and medium weight overcoats just now that are of unusual merit; such values as have not before appeared at these prices. They're special, made exclusively for us; an illustration of how well we and Hart Schaffner & Marx can do when we make a special effort. They're wonderful clothes to sell at $20 and $25.

Better qualities also
They're not as luxurious as the clothes we offer at $35, $40, $45, $50; there's nothing as fine as these anywhere else in the country. We offer you a superb stock of these high grade clothes, made with the most faithful attention to every detail; the best clothes possible at any price. You'll find plenty of choice.

Trousers in a sale
We begin today a great sale of Hart Schaffner & Marx fine trousers; $5, $6, $7 values at $3.50; $7.50, $8, $9 values at $5. There are 5,000 pairs of them; new, late fabrics and patterns; the best fitting trousers made.

For the young fellows
Our third floor is a place where the smart young college and high school men find their special fashions perfected; we've made a study of this subject; we've got the kind of clothes required; the very snappy models, $15 to $30.

Good clothes at $15
An unusual line of good suits and overcoats, 100 per cent pure wool or worsted; all sizes ready for all sorts of figures; all the new colors, models and patterns at $15.

For boys
If your boys need clothes and you care to save money both in what you pay and in what you get for it, better see these suits at $5; they're extra value. Others up to $20.

Best in hats
At $3 a Crofut & Knapp hat that's a wonderful value. At $3.50 a great line of fine Stetsons; pearls are the thing for now. We have the only stock of Stetson's $8 and $10 stiff hats in Chicago; and exclusive sale of the Stetson "Special" at $5. Straws are also in the wind; all the new braids and styles are ready.

Haberdashery
You will like the hosiery we'll show you at 50 cents; silk lisle; we have others higher. You'll select a lot of this 50 cent neckwear; it's ordinary $1 value. You'll want to buy a dozen Manhattan shirts if good colors, patterns, styles please you, at $2. Golf shirts in fine fancy flannels at $3, $4, $5. We've got all the best things.

The home of Hart Schaffner & Marx clothes *John B. Stetson hats* *Manhattan shirts*

Maurice L Rothschild

Specialists in good clothes for men and boys; and nothing else

Money cheerfully refunded

Southwest corner Jackson and State

Three stores: Chicago Minneapolis St. Paul

The Tribune.

THE TRIBUNE CO., PUBLISHER.

FOUNDED JUNE 10, 1847.

ENTERED AS SECOND CLASS MATTER JUNE 6, 1906, AT THE POSTOFFICE AT CHICAGO, ILL., UNDER ACT OF MARCH 3, 1879.

TERMS OF SUBSCRIPTION.

BY MAIL IN ADVANCE.

Postage paid in the United States (outside of Chicago city limits) and in Mexico:

Daily, without Sunday, one year	$4.00
Daily, without Sunday, six months	2.00
Daily, without Sunday, three months	1.25
Daily, without Sunday, two months	1.00
Daily, without Sunday, one month	.50
Daily, with Sunday, one year	6.50
Daily, with Sunday, six months	3.25
Daily, with Sunday, three months	2.00
Daily, with Sunday, one month	.75
Sunday issue, one year	2.50
Sunday issue, one month	.25

Give postoffice address in full, including county and state.

Remit by express money order, draft, or in registered letter, at our risk. to Tribune company, publisher.

BY CARRIER IN CHICAGO.

Daily (six days) per month	$ .55
Daily and Sunday, per month	.80
Sunday only, per month	.25

CHICAGO—TRIBUNE BUILDING.
NEW YORK—FLATIRON BUILDING.
WASHINGTON—40 WYATT BUILDING.

Persons wishing to take "The Tribune" by carrier may order it by postal card or telephone—Central 100. When delivery is irregular make complaint.

DOMESTIC POSTAGE—Twelve or 14 pages, 1 cent; 16 to 24 pages, 2 cents; 26 to 40 pages, 3 cents; 44 to 58 pages, 4 cents; 56 to 70 pages, 5 cents; 72 to 90 pages, 6 cents; 90 to 100 pages, 7 cents.

FOREIGN POSTAGE—Twelve or 14 pages, 2 cents; 16 pages, 3 cents; 24 pages, 4 cents; 32 pages, 5 cents; 40 pages, 6 cents; 44 to 48 pages, 7 cents; 48 to 56 pages, 8 cents; 60 to 68 pages, 9 cents; 70 to 78 pages, 10 cents; 80 to 86 pages, 11 cents; 88 to 92 pages, 12 cents; 94 to 100 pages, 13 cents.

Note—The laws of the postal department are strict, and newspapers insufficiently prepaid cannot be forwarded.

All unsolicited manuscripts, articles, letters, and pictures sent to "The Tribune" are sent at the writer's risk, and the Tribune company expressly repudiates any liability or responsibility for their safe custody or return.

SATURDAY, MAY, 22, 1909.

SOCIETY MEETINGS.

WM. B. WARREN LODGE NO. 209, A. F. AND A. M.—Stated communication Saturday evening, May 22, 1909, at 7:30 p. m. Commandery hall, Masonic Temple. GEO. R. LUNDY, W. M.
D. S. O'Connell, Secretary.

THAT third letter in Mr. Taft's name should be a "c."

MISS LUCY PAGE GASTON will please accept our tentative congratulations.

VICTIMS of the coffin nail habit, should that bill finally pass, can step over into Indiana and get the makin's.

IF the salary of the sheriff is to be raised to $10,000 a year or thereabout he will not need to enlarge it by making a profit on his boarders.

IF ever there was such a thing as a Mecklenburg declaration of independence it exists now in an astral body.

ANY unassuming person, however, can go out on one of Chicago's piers and fish in the lake with a hook and line without getting into trouble with the legislature.

SHOULD Mr. Lorimer's senatorial aspirations come to naught he might make a hit by joining Walter Wellman in a wild dash for the north pole.

TAKE along plenty of warm clothing and go to the amusement parks. They are brilliantly lighted, and there are places where you can find shelter from that cold northeast wind.

PERSONS who are about to emigrate to some other clime through fear that congress will pass an income tax law may remove their wraps and linger a while longer.

MR. HOPKINS has made many supreme efforts and failed. Let him now prepare to make the effort of his life.

A DANCING master is slated for the office of alderman in one of the wards of Buffalo. When he rises to make a motion he should be able to put some poetry into it.

FOR some time longer, at any rate, the women of Illinois will have to continue to do their voting through the more or less trustworthy masculine members of the family. This is a cold, unfeeling world.

WHEN a burglar tried to rob the premises of Mrs. Longstreet, widow of the famous southern general, at Gainesville, Ga., she stood there like a stone wall, pumped lead into him, and drove him away. The Longstreets always were dangerous people in a mixup.

PRESIDENT TAFT came back from North Carolina a little the worse for a drenching, but with his smile unimpaired.

THE American men unanimously confirm Mrs. Elinor Glyn's statement that they didn't try to flirt with her while she was in this country.

MR. HISGEN'S return to the Democratic party adds just one (1) to its numerical strength.

IN view of the fact that King Edward has begun to crease his trousers at the sides it is reported that many perplexed New Yorkers are not creasing their trousers at all.

FRANK A. VANDERLIP, president of the National City bank, predicts good times. Thus far Mr. Vanderlip has a clean score as a predicter.

IT will be perceived that Senator Aldrich has several Democrats on his string upon whom he can rely when it becomes necessary to outvote those political upstarts from Iowa and Indiana who merely represent the people.

STAND back and give the Illinois legislature air! It is working!

WHAT'S the use of trying to crowd Washington out of last place?

CONVERTING THE SOUTH.

President Taft is adding to his popularity in the south. The recent appointment by him of a leading democratic lawyer to the federal bench in North Carolina is not pleasing to the Republican lawyers and politicians of the state, but it is the best assurance he could give of his determination to consult only the public good in filling offices in the southern states. Leaders of the southern Democracy, anxious to maintain the solidarity of their party, may scoff at the selection of a Democrat as a postmaster or a collector as a bid for individual votes. They cannot say that when the president confers a nonpolitical, life office upon a member of the opposition party.

The bestowal of southern offices exclusively upon Republicans has not strengthened the Republican party. A change of policy will not of itself benefit that party materially and immediately. President Taft cherishes no illusions on that score. He says: "I do not believe we are on the point of a political revolution in the south." He does see in the near future "a complete tolerance of opinion"—the admission by southern Democrats that southern Republicans are just as respectable and just as good citizens as they are. He sees, also, the growth "into respect and power of an intelligent, fighting opposition party in each state of the union."

The intelligent Democrats of South Carolina, Mississippi, Alabama, and many other southern states ought to welcome the appearance of such a party in their respective states. Every majority party should pray for a militant minority party ready to expose and denounce its blunders. It would be better for the party in power in the nation—it would be less likely to make mistakes—if it had to face a harmonious and energetic opposition party.

The conditions are now such as to favor the growth of the Republican party in such states as Virginia, North Carolina, and Georgia. In Mississippi and South Carolina the prospects are not so bright. Where one party is overwhelmingly in the majority, old voters are unwilling to leave it, and new voters prefer to join it rather than to condemn themselves by affiliating with the minority to perpetual exclusion from office and to casting votes that never elect anybody.

THE NORTH SIDE HARBOR.

The need of an outer harbor to supplement the facilities afforded by the river is generally admitted. It is also generally admitted that the docks and piers of such a harbor should be the property of the municipality. The relation they would bear to the commerce of the city and the extensive territory which receives or sends goods through this port would be of such a nature that they should not be owned by any private corporation.

But such a corporation claims the right to build docks and piers at the only point suitable for an outer harbor—north of the river mouth. It claims that right under a charter granted by the state in 1857 and is now proposing to begin operations. If it were to carry out its plans there would be no municipal harbor. So what the city is seeking to do is to divest of its privileges that private corporation and put itself in its place.

In doing that it cannot expect the assistance of the war department. The question is purely an Illinois one, to be determined by the Illinois courts and legislature. Some city officials were at first disposed to take the ground that the dock and canal company had lost its rights through nonuser. It was soon apparent that it would not be wise to depend on that. If the question were brought before the courts they would not say that the right to build piers had been forfeited merely because it had not been used for over half a century. They would ask whether there were reasons for the delay, whether the conditions had been such that there was no public need of piers and docks north of the river mouth. If there had been no need of them the courts might hold that the company was not at fault because it did not construct them.

There is only one thing to be done, and the sooner it is done the better. That is to have the state revoke the authority it conferred on the dock and canal company before it shall have done anything under it. The power of the state to take such action cannot be disputed. It was settled by the decision of the federal Supreme court upholding the validity of the act repealing the lake front act of 1869. "Any grant of the kind," said the Supreme court, "is necessarily revocable."

Both branches of the legislature have gone on record as favorable to a revocation. Legislation to that end will be enacted. But the legislation contemplated will simply restore to the state the control over the submerged lands north of the river mouth. It will not empower the city to utilize them. As it is not proposed that the state should construct a harbor, it should make the city its agent for that purpose. It can do that by passing charter bill No. 3 or a proper enabling amendment to the cities and villages act.

Furthermore, if the mayor's bond and revenue bills pass the city will be in a position at least to initiate harbor improvement, in case a profitable and satisfactory contract is not made with private capital on the lines of the traction settlement.

The city, in short, should be put in a position to deal with the whole problem with greatest advantage to itself and the region which will profit by the extension of port facilities at Chicago.

FIRE TRAPS.

How many more buildings in the city are like it? That was a question in the mind of many a flat dweller as the quick destruction of the "Toledo" was watched or as the startling details of explosion and fire were read in the papers. The rapidity with which a structure, housing twenty-seven families, was literally eaten up by the flames bore testimony to flimsiness of materials, absence of fire walls, and complete lack of safeguards to human life. The good fortune that brought the disaster in midday is the only thing that explains why the casualty list is so small. Imagination easily pictures the horror had it come at midnight instead.

The building laws are stricter now than they were in the easy days of the world's fair year, when firetraps were erected on every vacant lot. But many of the hastily constructed flats in the vicinity of Jackson park are still being used by families. And many other apartment buildings, not much safer in their arrangements, have been erected in Woodlawn and all over the city. The most careless observer, watching the walls go up, often rejoices to himself because he, at least, does not have to take chances in such a home.

The office buildings downtown, the hotels, the mercantile houses, and other big structures are pretty carefully watched. Is there the same supervision of the many apartment buildings which, in some quarters, are making the landscape a wilderness of flats? The mistakes of the past cannot be corrected easily. But every such occurrence as this "Toledo" fire emphasizes the need of careful watch over construction of new apartments, more frequent inspection of conditions affecting safety so far as the old ones are concerned, and more constant vigilance on the part of those in charge of the large buildings.

PUT IT THROUGH FOR CHICAGO.

THE TRIBUNE already has called its readers' attention to the admirable project of the Association of Commerce for a permanent home.

Since that time subscriptions to the bonds have been coming in at a rate most creditable to the wide awake public spirit of the membership. It is a gratifying fact concerning these subscriptions that they have been very considerable in number, indicating the extent of the appeal and assuring that wide interest and support so desirable in an enterprise of public nature like this.

It is desirable now, however, to close the subscriptions as early as possible, that the project may be established beyond question and the construction work begin.

THE TRIBUNE believes the business world will respond at once and generously. The larger concerns should act promptly. From the financial point of view the investment is sound as the business credit of a great commercial community can be. But this project appeals to more than this standard. It is a great civic undertaking, of substantial interest to the whole city. It represents the spirit which has made Chicago a great world center, and it will be one of its prides.

The Association of Commerce is the greatest organization of the kind in the world. It has proved its energy, its resourcefulness, its public spirit again and again. It ought to have a home, a great headquarters, which shall be the symbol and radiating center of the city's commercial might. A subscription to this project is a good investment not merely financially. It is an investment in public spirit, in civic patriotism, in the splendid material future of our world capital.

Let the subscriptions come in now, and let us say by the middle of next week that Chicago is to have her great temple of commerce.

MESOPOTAMIA.

The Psalmist tells how the Jews of the captivity sat down by the rivers of Babylon and wept. Now it is seriously proposed that the Jews of this generation should settle on the banks of those rivers and establish there a Jewish state. That is, instead of colonizing Palestine, they should colonize Mesopotamia.

Assuming that new homes should be found for the Jews of Russia and Roumania, much can be said in support of this latest colonization project. It is doubtful whether the Turks would consent to the establishment of a quasi independent Jewish state in Palestine. Furthermore, that is a poor country from an agricultural point of view. It could not support all those whom the Zionists would like to see settled there. The British government offered land for a colony in Africa, but there are several reasons for declining it. Centuries ago Mesopotamia had an elaborate system of canals and, thanks to them, was an extremely productive region. If the old conditions could be restored several million people could be settled there.

There is not room now for many colonists. They would find a land of swamps and deserts. There will have to be a heavy expenditure for irrigation works before colonization on a grand scale can begin. The Zionists have much money at their command and they are willing to spend it to provide a home for the oppressed Jews of Europe. It would not be Palestine, but it would be near there, and there would always be the hope that some time conditions would be such as to permit of Jewish supremacy in the promised land.

It is said that the Turkish government will not object to the Jewish colonization of Mesopotamia and will give the colonists an ample measure of self-government. There is every reason why the scheme should be welcomed. The restoration to Mesopotamia of its old time fertility and its occupation by millions of industrious cultivators would add greatly to the wealth of the empire. Taxes would be collected where none are collected now. Furthermore, the Young Turks wish to reorganize the finances. They will be much more likely to get the assistance of the great Jewish financiers of Europe by showing a disposition to help their co-religionists.

The project seems feasible. It can have few attractions for American Jews. They have a freer and happier life here than they could find anywhere in Asia. But there are millions in Europe who would find existence much sweeter if they could be transplanted to the banks of the Jordan, the Tigris, or the Euphrates.

IN A MINOR KEY.

Nothing New.

"To paraphrase the old gag about gratitude," said the boarding house philosopher, "penitence is a lively sense of punishment to come."

Perhaps Equally Ancient.

Literary Critic—"What do you think of Wrymer as a versifier?"

Editor—"Well, I set all his verse afire that comes to this office."

Survival of the Unfit.

"Professor, what do you suppose is the origin of that tiresome slang phrase, 'O, you!'"

"It sounds as if it might be a contraction of the even more tiresome 'I. O. U.'"

Ignored.

"Cholly, did the fair Imogene return your greeting?"

"Return it, deah boy? She didn't even accept it!"

Already!

A soulful poet sighs:
"Give me to taste of sin!"
He who can wish for such a dish
Is full of it within.

C. W. T.

MARQUISE DE FONTENOY

(Copyright: 1909: By the Brentwood Company. all rights reserved.)

OPEN warfare has broken out between Sir Sydney Olivier, the $50,000 a year governor of Jamaica and his predecessor in office, Sir Alexander Swettenham, who is vividly remembered here in the United States owing to his unfortunate misunderstanding with the admiral in command of the American squadron which had hastened to Jamaica immediately on receiving news of the earthquake there, in order to bring relief to the sufferers. Sir Alexander, who has been an honest and energetic colonial administrator of the wrong headed type, set everybody by the ears in Jamaica, where his resignation, consequent upon his controversy with the American admiral, was hailed with such general satisfaction, that every one was amazed when he announced his determination of settling down at St. Andrews, which is practically a suburb of Kingston, and of making his home there. It was predicted that he would soon fall foul of his successor, who had been his colonial secretary, and these prophecies have come to pass, matters having reached such a stage that Sir Sydney publicly denounces Sir Alexander as "absurd," while Sir Alexander is even still more vigorous and picturesque in his allusions to the governor.

Sir Sydney is a familiar figure at Washington, where he spent nearly a year about a decade ago in connection with negotiations for reciprocity between the United States and the West Indian colonies. He is not merely a Radical but even a Socialist in politics, founded the Fabian society, and makes no secret of his opinion that unless the British government takes some steps to promote West Indian, and especially the Jamaican sugar industry, by vigorous action against the foreign sugar bounty system, and by removing the duty imposed by England of more than $1 for every hundredweight of sugar landed either from the West Indies or from elsewhere, the West Indian islands, and especially Jamaica, will seek annexation to the United States. He lays stress on the fact that there is an important and ever growing party in Jamaica favoring this annexation, and it is in the agitation of this party and the fear which its activity has inspired in the past in colonial officials that must be sought the real explanation of the inner history of Sir Alexander Swettenham's quarrel with the American admiral.

Sir Sydney has written and spoken freely on the subject of Socialism, both previous and subsequent to his admission to the colonial service, without any remonstrance on the part of his chiefs; and in addition to his essays on Socialism, has written a number of poems and parodies, his most remarkable work, however, being his book on "White Capital and Colored Labor," issued as one of the series of the "Socialist Library," which is edited by the labor member of parliament, Ramsay Macdonald, and published by the Independent Labor party in London. The book is an indirect condemnation of the American treatment of the negroes, which he compares to its disadvantage with the condition of the colored race in Jamaica, agreeing with Prof. Josiah Royce of Harvard in his assertion that the negro question in the American sense is substantially solved upon that island.

He points out that while the English in the West Indies have demonstrated to the negro that they are his superiors, they have not dinned it continually into his ears; they have not spurred the black man into violent resistance by forever expatiating on his inferiority. Courtesy, Sir Sydney insists, is essential to the proper treatment of the negro, and he holds that the bad conduct of the latter in the United States is due "far more to the attitude which has been taken and which is maintained towards him than to any inordinate fault in his composition." Insistence on the negro's inferiority prevents his good qualities from getting a fair chance of development and arouses his worst passions; in demonstration of which he points out that in the British West Indies attacks by black or colored men on white women and children are absolutely unknown.

Sir Sydney, in spite of his Socialist theories, knows how to be firm, and even autocratic on occasions, and while acting governor of British Honduras showed much energy and decision of character in the suppression of native disturbances, having no hesitation whatsoever in ordering the police and troops to fire upon the mob. From Honduras he was sent as colonial secretary by Joseph Chamberlain to reorganize the official finances of Jamaica, which were in a state of chaos.

So excellent was the work which he did there that when it became necessary to find a successor to Sir Alexander Swettenham, he was selected for the post, at the unanimous request of the Jamaicans, indorsed in this instance by all of his official superiors at the colonial department in London. He has any number of friends in this country, is married to the daughter of a Kentish county court judge, is a graduate of Oxford, and shines above everything else by his keen sense of humor and by his wonderful tact. These have contributed to render him the most successful and popular administrator that the ancient colony of Jamaica ever has known. The office which he holds is one of the blue ribbons of the British colonial service. In view of the fact that England is a monarchical country, and that the governor general is the personal representative of the crown and of the sovereign, it is altogether extraordinary and unique that the office should be held not merely by a pronounced Radical but by a professing and avowed Socialist.

"Gisele de Ravenel" is the professional nom de guerre assumed by the young countess de Bechevet, who has just made her debut as a cantatrice at the Casino at Nice. She is a granddaughter of Napoleon III., though not of Empress Eugénie. Her father, who died two years ago, was one of the natural sons of the French emperor, who conferred upon him the title of comte de Bechevet by letters patent in 1864, at the request of his English mother, who figured first as "Miss Howard," afterwards as comtesse de Beauregard, and lastly as Mrs. Clarence Trelawney, but who started out in life as Elizabeth Hargett.

School Statistics from Canada.

[United States Consular Reports.]

In the province of Ontario the number of male teachers in the public schools is perceptibly decreasing. In 1907 there were 1,201 male teachers in the rural schools as against 4,837 female teachers. In the urban schools the number was 582 men as against 3,273 women. In 1906 the percentage was 19.08, and it fell to 18.02 in 1907. The total expenditure in primary schools was $7,556,170, an increase of $1,132,973 over the previous year, while the expenditures on high schools and collegiate institute were $1,213,606, an increase of $184,408. The amount expended in teachers' salaries in primary schools was $4,389,524.

The school system is largely on the line of the American common schools, although the English rule of spelling is adhered to by a majority of the teachers. Formerly American text books and histories were largely in use, but these are being supplanted by Canadian or English versions.

Making Opium Buying Bothersome.

[London Lancet.]

A quaint touch of oriental ingenuity to harass the persistent users of opium has been invented by the superintendent of police at Canton. This official has issued 20,000 wooden licenses, ten inches long and eight inches broad and three-fifths of an inch thick. On the front of these boards are characters giving the smoker's name and address and the quantity allowed per diem, and on the back are the opium regulations. The licensees are not allowed to cover their boards when going to buy opium, but must wear them conspicuously so that all may see them. Next year these wooden licenses are to be two feet long by one and a half broad and three-fifths of an inch thick.

Lucrative Trade in Snake Skins.

Consul B. S. Rairden of Batavia reports that the Java Reptile Skin company, with a reported capital of $40,000, has been established at different places in Java for the purpose of dealing principally in snake skins. The company is to have branches throughout the interior of the island, buying up live snakes, if possible, which are skinned alive, as the skins so taken are much superior to the skins taken from the dead reptile. Live snakes of thirteen and eighteen feet in length bring good prices, while the dead ones are purchased at low figures. These snake skins are for the export market and are extensively used in Europe for making belts, bags, etc.

VOICE OF THE PEOPLE.

[No communications unaccompanied by the name and address of the writer—which will not be published if not desired—will appear. Communications for this department must not exceed 200 words.—Ed. Tribune.]

Women, Furs, and Feathers.

Lake Forest, Ill., May 21.—[Editor of The Tribune.]—Your Evanston correspondent who, on learning the truth about the traffic in aigrettes and the fur of trapped animals, renounced the use of articles bought with so much suffering belongs to a limited class of women who deserve admiration and hearty thanks.

There is another class, however, who are too selfish or vain to deprive themselves of these adornments. Still a third class is composed of those who "know not what they do." As Hood long ago remarked:

Evil is wrought by want of thought
As well as want of heart.

To the last named class undoubtedly belongs the president of a prominent women's organization in Chicago. She appears to be quite unconscious of the fact that the debasing influence of the aigrette in her hat sadly militates against the moral uplift in which she is otherwise engaged. S. R. TABER.

Railways and Total Abstinence.

Chicago, May 20.—[Editor of The Tribune.]—Your recent editorial, "Safety in Travel," is of special interest to all friends of the temperance movement. The remarkable record made by the Pennsylvania railroad during the last year in carrying over 14,000,000 passengers without a fatality is significant, in view of the long standing attitude of that great system as regards abstinence on the part of its employés.

The record of the Pennsylvania company must be accredited to the strict enforcement of this rule, which is found among the printed regulations of the Pennsylvania system: "The use of intoxicating drinks while on duty is prohibited. Their habitual use is a sufficient cause for dismissal."

Such a record as that made by the Pennsylvania company is due in no small degree to the clearheaded sobriety of its vast army of employés, and is illustrative of that new industrial attitude which prompted a writer in the Railway Age to say a short time since, that "Railways of the United States now constitute one of the grandest and most effective temperance organizations in existence." FRED D. L. SQUIRES.

Sees Danger in Telephones.

Chicago, May 21.—[Editor of The Tribune.]—No other one thing so disseminates tuberculosis as the generally used but uncleansed public telephone. The transmitter receives the moist breath of every patron, forming crystallized or dried layers from every person using same, and which all come in contact with when we use the instrument, which may not have been cleansed in months of service. These deposited germs can be eradicated only by a frequent scrubbing in carbolic acid or any similar destroyer of germs. BYRON WOODWARD GOODSELL.

As to "Lobsters" and "Shrimps."

Tucson, Ariz., May 19.—[Editor of The Tribune.]—I see Mrs. Carrie Catt, international woman suffragist, has divided men into two classes, "lobsters" and "shrimps." If Mrs. Catt obtains suffrage I wonder which class she will vote for. I also much wonder why she is making such strenuous efforts to obtain the delightful privilege of voting for such detestable creatures anyway.

But perhaps she intends to have all the offices filled by women only and to relegate the men to some obscure and harmless environment. Maybe she unconsciously likens poor men to lobsters and shrimps because they are obliged to "shell out" so continuously. GEORGE N. WILLIS.

"THIS IS MY BIRTHDAY"

—Shakspeare.

Birthday celebrants today include men who are well known to both the eastern and western world. Among them is President Jacob Gould Schurman of Cornell university, who was born fifty-five years ago and reared in the simple life of Prince Edward island, and took a prize at the University of London, where he subsequently was graduated. He was chairman of the Philippine commission ten years ago.

Sir Arthur Conan Doyle, the doctor littérateur who made Sherlock Holmes do strange things—in books—is 50 today. He practiced medicine eight years, and has roamed extensively in arctic waters.

Maj. Baden-Powell, who became famous for his part in the war in South Africa, is 49. He invented a man lifting kite and made many ascents in it.

Paul Morton, railroad man for twenty-five years, secretary of the navy one year, and now president of the Equitable Life Assurance society, is 52. Detroit is his native town.

Mme. Nazimova of stage fame is 30; that's all. Before she absorbed enough of the English language to come over and give us some Ibsen plays she had set Switzerland by the ears with her violin playing.

Horace R. Hobart, for thirty-three years, with the Railway Age, and before that a reporter, is 70. He has written voluminously on topics relating to the railroad business.

Dr. Emil G. Hirsch, who has been preaching to Sinai congregation for twenty-nine years, was born in Luxemburg, Germany, fifty-seven years ago today. He is an alumnus of the University of Pennsylvania, and was a presidential elector at large from Illinois in 1896.

Oliver W. Stewart, who gave up the ministry to become a fighter on the firing line for prohibition, is 42. He was born in Illinois and was graduated from Eureka college.

It is a great natal day for lawyers in Chicago. Wallace Heckman, attorney, living at 4505 Ellis avenue, is 58. He is a Buckeye, and was educated at Hillsdale college. He is taking a rest at Oregon, Ill.

Myron H. Beach, attorney, whose home is at 3630 Lake avenue, is 52. He was born in New York state, was graduated from Hamilton college, held the position of principal of Seneca Falls academy three years, and was a union soldier one year.

L. A. Busby, attorney, was born in Ohio forty years ago, and was educated at Ohio Wesleyan and Northwestern universities. He lives at 6517 Kimbark avenue.

Arthur A. House, attorney, is 40. He is a Hawkeye by birth.

Charles C. Hyde, attorney, living at 2216 Prairie avenue, is 36. He is a Yale "lit" and Harvard "law," and is an expert in the expounding of international law to college students.

Herman A. Swanson of the Lessing apartments, is 46. He is a native of Sweden, and lived ten years on the Pacific coast before coming to Chicago.

William A. Vawter, president of the Baker-Vawter company, is 51. He hails originally from Lafayette, and is an Evanston commuter.

John McNeil, vice president of McNeil & Higgins, is a native Scot, and was born seventy years ago. He is one of the Elgin suburbanites who do business in Chicago.

John A. Enander, editor in chief of the Hemlandet, Swedish newspaper, for over forty years, is 67. He came from Sweden to the United States just fifty years ago. He was appointed minister to Denmark twenty years ago, but was compelled to forego the post on account of ill health. A few years ago he was decorated by the Swedish king.

Charles E. Gregory, president of the Guarantee Electric company, is 49. He was tutored privately in boyhood by a New Jersey preacher.

Charles Hart of 4240 Drexel boulevard, who has been in the leather business since 1868, is 62.

Dr. Frederick A. Hess, native of Norway, who landed in Chicago in time to hear the firecrackers go off on Independence day, 1853, is 58. He is a graduate of Rush Medical college.

William E. Higbee of 4807 Madison avenue, insurance man, who was born in old Pike county, Ill., is 46. Illinois Wesleyan is his alma mater.

Charles Kroeschell, president of the Kroeschell Bros. company, was born in Nashville, Tenn., sixty-one years ago. He lives at 200 Belden avenue.

Frank J. Llewellyn of the American Bridge company was born in England forty-eight years ago today.

Leopold Bloom of 3672 Michigan avenue, in his day one of the successful operators on the Chicago board of trade, is 56.

MRS. HUMPHRY WARD ON UNFAMILIAR GROUND IN HER LATEST NOVEL.

"Marriage a La Mode" Has an American Heroine and an English Fortune Hunting Hero.

IT is interesting to compare the points of view of the two Englishwomen whose books, founded on their recent visits to this country, appear within a few days of each other. No two points of view could be farther apart than those of Mrs. Humphry Ward and Mrs. Glyn, and probably no two women could be more unlike than Mrs. Ward and Mrs. Glyn. In every look, thought, and action they are as wide apart as the poles, and if there is anything wider apart than the poles I would make that the comparison, but there isn't, to the best of our knowledge and belief.

Mrs. Ward's novel, "MARRIAGE A LA MODE" (Doubleday, Page & Co.), is not Mrs. Ward at her best, and it is not Mrs. Ward in her most characteristic vein; it is nevertheless interesting, as it would be difficult for so thoughtful a woman and accomplished a writer to be uninteresting. The thing that impressed Mrs. Glyn most in our country was what I should call the decency of the men, but what she calls their lack of temperament, only she makes it stronger than that. What impressed Mrs. Ward the most, if we may judge from her book, was the laxity of our divorce laws, and an international marriage is the subject of her story. Mrs. Ward met some of the people Mrs. Glyn met, but she met a great many others of a different and, I may add, a more substantial class. Mrs. Glyn apparently thinks our easy divorces are pretty nice things, because, as she remarks through the mouth of "Elizabeth," married women who want to play with young men don't have to resort to subterfuges, as do their English cousins, which subterfuges usually end in public scandals; over here a woman sees another man whom she thinks she would like to try, so she divorces her husband, or gets him to divorce her, and marries the next love, if we can degrade the word love by dragging it into such a situation.

Mrs. Ward apparently believes that there is little or no excuse for divorcing. The hero of her story, Roger Barnes, which sounds more like a New England than an old England name, is a well born, good looking young Englishman who comes to this country in search of a rich wife. He finds a most attractive heiress and immediately makes love to her. He is of the good looking English type, which Mrs. Glyn admires as much as does Mrs. Ward. His good looks from his childhood had been the distinguishing and remarkable feature about him. He had been a king among his schoolfellows largely because of them and of the athletic prowess which went with them: "Nose, chin, brow, the poising of the head on the shoulders, the large blue eyes, lidded and set with a Greek perfection; the delicacy of the lean, slightly hollow cheeks, combined with the astonishing beauty and strength of the head, crowned with ambrosial curls—these possessions, together with others, had so far made life an easy and triumphant business for their owner." Like the girl in the poem, his face was his fortune, for, according to his uncle, he hadn't a farthing but what his mother allowed him, but he had "the tastes of 40,000 a year."

His mother wrote to him from the other side to make the most of his American opportunities, as it was imperative both for his sake and for hers that he should marry money. He was not at all disturbed by this command, as an American would have been, and set to work at once to look for an heiress. Daphne Floyd almost fell into his hands. He had not been here but a few weeks before he met her; she was an orphan with millions in her own right; she was not exactly pretty, but "she had very large dark eyes and a small glowing face, set in a profusion of hair." Her neck was slender, and "the slight round lines of her form spoke of youth in its first delicate maturity." Every one listened when she spoke, not because what she said was so important, but "all she said came, as it were, steeped in personality, a personality so energetic, so charged with movement and with action that it arrested the spectators—not always agreeably. It was like the passage of a train through the darkness, when, for the moment, the quietest landscape turns to fire and force."

Roger Barnes and Daphne Floyd met on the way to Mount Vernon, and became quite intimate in strolling through the house and over the grounds of that historic home on the Potomac. Almost immediately the conversation between these two fell upon divorce. Daphne told him the story of a Mrs. Verrier, who was one of the party, how she had married a rich Jew, a man of refinement and cultivation, but who was not accepted by her fashionable friends in New York; she was more or less ostracized and unhappy because of this. There was nothing against her husband but his race, still, on the advice of her family and friends, she decided to divorce him; when he discovered that her mind was made up on this point he committed suicide. Roger Barnes thought this was a horrible story; he could not believe that Mrs. Verrier had had anything to do with the talk about divorce from her husband. This seemed to arouse a combative instinct in Daphne, who said:

"Why shouldn't she? She was miserable. The marriage had been a great mistake."

"And you allow divorce for that?" said the man, wondering. "O, of course I know every state is different, and some states worse than others. But, somehow, I never came across a case like that—first hand—before."

He walked on slowly beside his companion, who held herself a little stiffly.

"I don't know why you should talk in that way," she said at last, breaking out in a kind of resentment, "as though all our American views are wrong! Each nation arranges these things for itself. You have the laws that suit you; you must allow us those that suit us."

Roger Barnes seemed to think it was a pretty bad thing to want to divorce a husband because people didn't invite him to their parties, but Daphne didn't agree with this, and in defense of this particular American institution, she said:

"But you'll find, Mr. Barnes, that American girls——" The color rushed into her small olive cheeks. "Well, we know all about the old ideas, and we know also too well that there's only one life, and we don't mean to have that one spoilt. The old notions of marriage—your English notions," cried the girl, facing him, "make it tyranny. Why should people stay together when they see it's a mistake? We say everybody shall have their chance. And not one chance only but more than one. People find out in marriage what they couldn't find out before, and so——"

"You let them chuck it just when they're tired of it?" laughed Barnes. "And what about the——"

"The children?" said Miss Floyd calmly. "Well, of course, that has to be carefully considered. But how can it do children any good to live in an unhappy home?"

You may infer from this that there is a divorce suit waiting for Roger Barnes. Daphne, as I have said, soon fell madly in love with him, and when he took her in his arms, kissed her, and asked her to marry him she assented at once, not knowing that it was her money and not herself that he wanted. He liked her, but was not madly in love with her, as he had been with a woman in London who had thrown him down. Finally he and Daphne are married, and go to England to live on his impoverished estate, with his mother always in the foreground. Daphne is of a decidedly jealous disposition, and Roger is weak and fond of women; she thinks he gives cause and decides to divorce him; perhaps the cause was not sufficient, but I should think that the fact that he married her for her money would have been reason enough for her at least to separate herself from him, but Mrs. Ward doesn't seem to think so. She says nothing—and I have read the book pretty carefully—to show her disapproval of the way young Englishmen come to this country to repair their fortunes with the money of American girls. Apparently she thinks it is a fair exchange. My birth and breeding and landed estates in exchange for your lack of these qualities and your good American dollars, the argument goes. I think we have too much divorcing in this country; marriages are entered into too hastily and the marriage vows broken too lightly; at the same time, I cannot take Mrs. Ward's view of the conduct of Roger Barnes. She puts Daphne entirely in the wrong, and even makes his American friends condone Roger's lapses.

Capt. Boyson, one of these American friends of Roger, talks to her like a Dutch uncle on the subject: "Bear with me, Mrs. Barnes, for a few moments while I put it as it appears to another mind. You became first jealous of Roger for small reason, then tired of him. Your marriage no longer satisfied you—you resolved to be quit of it; so you appealed to laws of which, as a nation, we are ashamed, which all that is best among us will, before long, rebel against and change. Our state system permits them—America suffers. In this case—forgive me if I put it once more as it appears to me—they have been used to strike at an Englishman who had absolutely no defense, no redress. And now you are free; he remains bound—so long, at least, as you form no other tie. Again I ask you, have you ever let yourself face what it means to a man of 30 to be cut off from lawful marriage and legitimate children? Mrs. Barnes, you know what a man is, his strength and his weakness. Are you really willing that Roger should sink into degradation in order that you may punish him for some offense to your pride or your feeling? It may be too late. He may, as French fears, have fallen into some fatal entanglement; it may be possible to restore his health. He may not be able"—he hesitated, then brought the words out firmly—"to forgive you."

To forgive her! That strikes me as being grimly humorous. Daphne's argument was that no woman should be forced, either by law or opinion, to continue the relations of marriage with a man she has come to despise: "Marriage is merely proclaimed love; and if love fails, marriage has no further meaning or raison d'être; it comes, or should come, automatically to an end. This is the first article in the woman's charter, and without it marriage itself has neither value nor sanctity."

Mrs. Ward, who is an anti-suffragist, leads us to believe that Daphne is a suffragist. She had, we are told, given herself—with reservations—to the Feminist movement:

It was not in her nature to give herself wholly to anything; and she was instinctively critical of people who professed to be her leaders, and programs to which she was expected to subscribe. Wholehearted devotion, which, as she rightly said, meant blind devotion, had never been her line; and she had been on one or two occasions offensively outspoken on the subject of certain leading persons in the movement. She was not, therefore, popular with her party, and did not care to be; her pride of money held her apart from the rank and file, the college girls, and typists, and journalists who filled the Feminist meetings, and often made themselves, in her eyes, supremely ridiculous, because of what she considered their silly provinciality and lack of knowledge of the world.

In the course of this story Mrs. Ward steps aside from the plot and makes a remark or two of her own, as, for instance, when in Washington she enjoyed herself more, apparently, than when in New York, because of the political atmosphere. Every one who has read Mrs. Ward's novels knows how she revels in politics: "What the opera and international finance are to New York, politics and administration are, as we all know, to Washington. And the visitor from Europe, conversationally starved for want of what seem to him the only topics worth discussing, finds himself within hearing once more of ministers, cabinets, embassies, and parliamentary gossip."

At the time of Mrs. Ward's visit to Washington Mr. Roosevelt was president. She describes the reception at the White house:

The guests streaming through the White house defiled past a man, who, in a level and dockated world, appeared to his generation as the reincarnation of forces primitive, overmastering, and heroic. An honest Odysseus—toil worn and storm beaten, yet still with the spirit and strength, the many devices of a boy; capable, like his prototype, in one short day of crushing his enemies, upholding his friends, purifying his house; and then, with the heat of righteous battle still upon him, with its gore, so to speak, still upon his hands, of turning his mind, without a pause and without hypocrisy, to things intimate, and soft, and pure—the domestic sweetness of Penelope, the young promise of Telemachus. The president stood, a rugged figure, amid the cosmopolitan crowd, breasting the modern world, like some ocean headland, yet not truly of it, one of the great fighters and workers of mankind, with a laugh that pealed above the noise, blue eyes that seemed to pursue some converse of their own, and a hand that grasped and cheered, where other hands withdrew and repelled. This one man's will had now for some years made the pivot on which vast issues turned—issues of peace and war, of policy embracing the civilized world; and, here, one saw him in drawing rooms, discussing Alaric's campaigns with an Oxford professor, or chatting with a young mother about her children.

In writing this book Mrs. Ward has not been on altogether familiar ground, but, as I said in the beginning, it is interesting, though not as interesting as some of her other novels, for the reason that she is not altogether at home with her scene or subject.

JEANNETTE L. GILDER.

DECLARES CHURCH APPROVES REV

NEWS OF THE SOCIETY WORLD

Elizabeth Cramer of Lake Forest Spring Debutante Today.

ENGAGED TO EASTERN MAN.

Harriet Goodrich to Be Bride; Mrs. George M. Pullman Hostess.

Many of the well known society folk will go out to Lake Forest today to attend the coming out tea which Mrs. Ambrose Cramer is giving for her daughter, Miss Elizabeth Cramer.

Back of the choice of the late spring as the time for her presentation is the story of the debutante's ambitions. Miss Cramer went abroad a year ago to take up the study of art seriously in Paris and cultivate a talent which she possesses to a marked degree. The latter part of this month she expects to return to her studies and remain for another year. Between the two seasons in which she will have been away from Chicago most of her girl friends will have been presented to society, and Mrs. Cramer decided on the coming out at this time that her daughter might be introduced with her girl crowd and also that the gathering together of the friends might come in the nature of a "good-by" party to the debutante.

Mrs. Cramer and Miss Cramer will be assisted in receiving by Miss Isabel McGenniss, the Misses Skinner and Miss Parker of Washington, D. C.; Miss Helen Vilas, Miss Olive Farwell, Miss Harriet McClure, Miss Catherine Farwell, Miss Julia Thomson, and Miss Eleanor Hamill will be at the tea tables.

Mr. and Mrs. Horace A. Goodrich, 1788 Deming place, announce the engagement of their daughter, Harriet, to William Guy Talley of Baltimore. The wedding will take place in October.

Mr. and Mrs. Harold McCormick, 88 Bellevue place, will open their new Lake Forest place this summer and spend at least a portion of the time there. Later Mrs. McCormick, who has just returned from the east, will go east again to spend a part of the heated term with her father, John D. Rockefeller.

Mrs. George M. Pullman entertained at luncheon yesterday at her residence on Prairie avenue, the guests numbering a dozen friends. Mrs. Pullman will entertain again at luncheon on Monday. Ali Kuli Khan and his American princess, who were expected in the city during the week, will not arrive until early next month. Ali Kuli Khan will lecture on Persian topics at the residence of Mrs. Pullman during his stay in the city.

The Lake Forest open air horse show will be held on the grounds of the Onwentsia club on Friday and Saturday, July 2 and 3, and this year instead of the funds being divided among various charities as heretofore the entire proceeds will go to the fund for the erection of the Lake Forest Hospital for Contagious Diseases. If a sum equal to that of last year, $2,400, is realized this year a sufficient amount will have been realized to erect the buildings.

An old-fashioned garden party will be given on Friday, June 11, at the residence of Mrs. Irwin Rew, 1128 Ridge avenue, Evanston, for the benefit of the Glenwood School for Dependent Boys. The chairmen of the various committees working for the interest of the entertainment are:

Mrs. Frank Dakin,	Mrs. Lawrence De Golyer,
Mrs. W. H. Harper,	Mrs. Henry Patten,
Mrs. Ralph Starkweather,	Miss Lucile Barry,
Mrs. Howard Hoyt,	Miss Dorothy Fuller,
Mrs. William H. Warren,	Miss Gretchen Willcox,
Mrs. Edwin R. Hurlbut,	Miss Estelle Ward,
Mrs. Ralph Hobart,	Miss Christabel Ward.

Tonight brings the wedding of Miss Frances Wright and Donald John Hutton of Toluca, Mexico, to take place at the residence of the bride's mother, Mrs. Gabriel Keene Wright, Ardmehue, Hinsdale. The ceremony will be read at 8:30 o'clock by the groom's father, the Rev. Alfred J. Hutton of Rochester, N. Y. The bridal party will stand under a canopy of smilax and white roses, which will extend across the entire end of the music room. The bride, who will be attended by her sister, Miss Maude Wright, as maid of honor, will be given away by her brother, George Wright. Another brother, Gordon Wright, will be best man for Mr. Hutton. The ribbons will be carried by Esther Kimbell and Barbara Miller of Aurora, who will be dressed in white.

The Phi Gamma Pi sorority, Alpha chapter, will give their spring luncheon today at Marshall Field's, followed by a theater party.

The Kappa Kappa Gamma luncheon will be given at Marshall Field's tearoom today at 12:30.

SOCIETY AT NATION'S CAPITAL.

Washington, D. C., May 21.—[Special.]—The garden party at the White house this afternoon, the third of a series, was turned into a tea, a driving rain making an outdoor fete impossible.

On account of her recent nervous breakdown Mrs. Taft did not preside, but her sister, Mrs. Lewis Moore, received the guests. The president, who returned this morning from his southern trip, was present also to greet the several hundred callers.

Roses and spring blossoms from the White house conservatories added an air of festivity to the series of drawing rooms and the east room, where the guests assembled and the Marine band played.

Mrs. John R. McLean was hostess at a dinner party tonight, entertaining a number of women complimentary to Mrs. Phoebe Hearst of California.

Spring Debutante in Lake Forest.

Miss Elizabeth Cramer.

DIVORCE FOR EDGAR CRILLY IS GRANTED WITHOUT CONTEST

Charges That His Wife Confessed Misconduct with Two Men Meet No Answer in Court.

Edgar Crilly obtained a divorce yesterday from Frances House Crilly, whom he married on Jan. 1, 1907, at Elkhart, Ind. He testified that she had confessed to him improprieties with George Lowell of Chicago and Fred McCoy, who lives in Pennsylvania.

Mrs. Crilly did not appear in court and no answer to the charges was filed. Crilly is a real estate dealer and son of Daniel F. Crilly, at one time president of the board of south park commissioners.

Elsie C. Landon, in a suit for divorce from Dr. Chauncey C. Landon, says she left him on May 20, 1904, when she learned of his fondness for other women. They married on June 12, 1900.

Mrs. Albertha V. E. I. Kiple, in a divorce suit against John E. Kiple, who is said to have an annual income of $6,000, accuses him of misconduct with another woman. They married on Feb. 3, 1899, at Lincoln, Neb., and soon afterward came to Chicago. They separated last September.

Lulu E. Minard has begun suit for divorce against Ira Minard, employed by the Illinois Steel company. She accuses him of cruelty. They married in October, 1897, and separated on March 3, 1909.

Numerous acts of cruelty are charged by Inez M. Banks in a divorce bill against Joseph R. Banks, a farm land dealer who, she says, receives a salary of at least $100 a week. They married Sept. 2, 1908, at Waukegan and separated April 3, 1909.

INVESTIGATION OF LIBRARY MAY BE STARTED NEXT WEEK.

Special Commission in Charge Will Select Experts to Do the Actual Examination of Conditions.

Thorough investigation of Chicago's public library probably will begin next week under the direction of a committee consisting of President Judson of the University of Chicago, President Harris of Northwestern university and Librarian Putman of the Congressionaly library. According to the library board resolutions Mr. Putman may appoint two men of national prominence in library work, and Presidents Judson and Harris the empowered to appoint three citizens of Chicago to serve on the investigating committee.

"None of the committee of experts has been appointed yet," said Frederick Rawson, a member of the library board, "although we expect that the men will be named in a few days."

PIONEERS WILL BE GUESTS

Sons and Daughters of Old Settlers Announce Reunion.

IRISH FELLOWSHIP MEETING

John P. McGoorty on the Program; Other Entertainments.

The Chicago Pioneers' Sons and Daughters will hold a reunion at Memorial hall Wednesday afternoon and evening. Old time melodies, stereopticon lectures reflecting the phases of the pioneers' life and early Chicago, an informal reception to surviving settlers, and other appropriate features will comprise the program of the day, which will be Fernando Jones' 80th birthday. He is expected to be present and participate in the reunion.

Meetings and Entertainments.

THE IRISH FELLOWSHIP CLUB will listen to an address by John P. McGoorty today noon at Vogelsang's restaurant. Women's night will be held by the club the evening of May 29. The members of the Irish Choral society will be the guests of honor.

BEGINNING tomorrow, the Rev. William Chalmers Covert will give a series of Sunday evening lectures in Forty-first Street Presbyterian church under the general title, "Heart Hunger for Higher Things."

MEN'S CLUB and social study class of the Green Street Congregational church has arranged to have an address by Dr. W. A. Evans, health commissioner, tomorrow night at the church.

THE YOUNG PEOPLE'S RATIONALIST league will hold its banquet this evening at the Morrison hotel.

THE STARRETT SCHOOL FOR GIRLS announces an alumnæ luncheon at the Chicago Athletic association today.

"A STARTLING EPIDEMIC" will be presented this evening at the North Side Turner hall by the dramatic section of the Chicago Turngemeinde.

THE MOZART CLUB will give a musical under the auspices of Mrs. Annette R. Jones this afternoon at the Highland Park clubhouse.

THE PEORIA SOCIETY of Chicago will make pilgrimage to Peoria today.

A FREE LECTURE under the auspices of west park No. 1 will be delivered by Prof. John C. Kennedy of the University of Chicago on "The Present Day Tendencies in Social Legislation" at the auditorium of the park tonight.

ALLEGED DAILY PROPOSER HELD ON WIDOW'S CHARGE.

Herman Brand to Face Grand Jury as Result of Witness' Story of Matrimonial Fraud.

Herman Brand, 653 West Lake street, was held to the grand jury in bonds of $2,500 yesterday, after Mrs. Anna Johnson, a gray haired widow, had told Municipal Judge Hume that Brand had proposed to her daily for several months and victimized her out of $1,065.

Since his arrest in Laporte, Ind., where he went to keep an appointment with Mrs. Johnson, Brand has been a prisoner in the county jail, unable to furnish bonds.

"Last November I read an advertisement in a newspaper in which a man said he wanted a nice wife about 55 years old," Mrs. Johnson, who is 60 years old, testified. "I answered it, saying I owned two nice houses. The next day he called on me.

"He proposed marriage the first day, the next, and nearly every time he called. He said I looked younger than 55 and was pretty."

"In January he asked me for money to buy lots with. He got the $1,065 from me before March 10. I didn't learn until later that he was married to a woman on West Lake street."

Mrs. Johnson lives at 249 Belle Plaine avenue.

NEW PLAN TO SAVE HIGHWAYS.

New York Commission's Bituminous Binder Gives Protection Against Automobile Traffic.

Albany, N. Y., May 21.—A radical departure in the method of constructing improved highways to provide against damage to the top course or wearing surface of the macadam by automobiles, is under contemplation by the state highway commission.

"It has been found," says the commission, "that if the top course be constructed with a bituminous binder, a resiliency is imparted which tends to the permanency and durability of the road, and the fine material is held in place, which not only does away with the dust nuisance but also prevents the rapid deterioration of the roadway.

"While the original cost is larger, yet the decrease in expense of maintenance and repair in the future more than offsets the increased cost of original construction."

MAY MARK-DOWN SALE OF PIANOS

In the Warerooms of the W. W. Kimball Co. you will find exceptional bargains in pianos. May moving and the consequent exchanges toward new instruments gives an extraordinary assortment of used pianos of various makes. Every instrument has been thoroughly gone over in our own repair shops and guaranteed to be in good condition. Among these are Kimball Uprights, exchanged for later models and for the popular Parlor Grands.

Also a number of

GRAND PIANOS

that have been used in studios, but exchanged for the new models. These have been regulated, tuned, and repaired wherever necessary, and are satisfactory in every way, in fact, are practically as good as new, especially in tone quality and resonance, although the cases may be slightly marred, but not noticeably so. This is the opportunity many musicians have been looking for to get a grand piano at a

GREAT REDUCTION IN PRICE

They are beautiful instruments that when new sell for $650 and $700 and are now offered at from **$250** to **$400.**

Among the Kimball upright pianos that when new sell for $325, $350, $375 and $400 are special values for

$200 to $300.

Used pianos of various makes, among them Chickering, Weber, Steinway, Conover, are offered at prices that will insure quick sales and as low as

$125.

You cannot find more attractive bargains. If a square piano will answer your purpose our Basement Salesrooms afford a good assortment of squares as well as reed organs at practically your own price.

If you have a piano that requires tuning, repairing, moving, storing or any attention whatever, we have unequaled facilities for caring for instruments of our own or other makes.

CASH OR EASY PAYMENTS.

W. W. KIMBALL CO.

(ESTABLISHED 1857)

S. W. Corner Wabash Avenue and Jackson Boulevard

The Emergency Worth of the Telephone

is incalculable. As a means of saving life and property it demonstrates its value hourly. For instance, but a few days ago, the witness of a serious mishap notified the police and fire department—and called five ambulances. Succor arrived within five minutes of the accident. Without the telephone it would have taken over two hours to summon the same assistance. The telephone is of undeniable value for this very purpose—emergency service—in the home as well as in the business house. Consider this in addition to the every-day, every-minute value, and you will readily realize how absolutely indispensable the telephone is.

Chicago Telephone Co.
203 Washington Street

AMUSEMENT.

POWERS' Last Mat. 2:30 Last Night 8:30
Mr. TIM MURPHY in MY BOY
NEXT MONDAY Tickets Now
CHARLES FROHMAN Presents
AN ENGLISHMAN'S HOME
THE PLAY THAT NEARLY CAUSED A WAR.

50 CENTS Each Way
EXCURSION
St. Joseph and Benton Harbor
SUNDAY, May 23d. 10 a. m.
GRAHAM & MORTON LINE.
Dock Foot Wabash Ave.
Phone Central 2162.

WHITNEY MATINEE TODAY
B. C. WHITNEY, Prop.
CHARLES CHERRY
In The BACHELOR By CLYDE FITCH
AN ARTISTIC TRIUMPH

146 TIMES
THE GOLDEN GIRL BARGAIN MAT. TODAY
LA SALLE

AMUSEMENTS.

GARRICK LAST TIMES TODAY.
MARY MANNERING
in THE INDEPENDENT MISS GOWER
By Emma Beatrice Brunner.
TOMORROW NIGHT
The Sensational German Farce
THE BLUE MOUSE
WITH MABEL BARRISON
Evs. and Sat. Mat. 50c to $1.50. Wed. Mat. 50c to $1.

CHICAGO Grand Opera House MATINEE TODAY
Follow the
Mr. DIXEY
In The Middle West Comedy
Mary Jane's Pa
STAR ATTRACTION OF CHICAGO

THE PRINCE OF TONIGHT
With HENRY WOODRUFF
..PRINCESS..
LAST WEEK IS NEXT WEEK
COMING—THE GOLDEN GIRL.

SUBSCRIBE FOR THE TRIBUNE

St. Louis Via "The ALTON"

Four Magnificent Trains Daily
Morning, Noon, Night and Midnight

Day Trips
Leave 9:00 a.m.
Arrive 5:30 p.m.
*Leave 11:25 a. m.
Arrive 7:30 p. m.

This is a most delightful, restful trip. Have a delightful dinner in the diner, then lounge leisurely in the luxurious parlor car and view the magnificent scenery. There is an observation platform—large smoking room—and current magazines.

Night Trips
Leave 9:00 p. m.
Arrive 7:01 a. m.
Leave 11:43 p. m.
Arrive 7:58 a. m.

The midnight train is especially convenient. Spend the evening with family or at theater, yet reach St. Louis early next day. The equipment is superb—buffet, library and smoking car, Pullman sleeper and drawing room—extra wash room accommodations, with sanitary dental lavatory.

(* The Alton Limited—Red Train—handsomest and most complete train in the world)

Double track—rock ballasted—no dirt—no dust—no cinders—Triple safeguards, each must confirm or else train cannot proceed—Mr. Harriman, the railroad king, commends the

Perfect Passenger Service of "The Only Way"

Mr. Harriman says: "The 'Alton' is a perfect physical property—the best railroad in Illinois and run in a way to give its patrons the best possible service."

TICKET OFFICES:
Rector Building, Clark and Monroe Streets — Telephone Harrison 4470—Branch 21
Union Passenger Station — Telephone Main 2123
C. R. DAVIDSON, Ass't Gen'l Passenger Agent, Chicago

The Alton
The "Only Way"

AMUSEMENTS.

SANS SOUCI PARK
LAST OF ALL—BEST OF ALL
OPENS AT ONE O'CLOCK TODAY
MORE BEAUTIFUL AND MORE ATTRACTIVE THAN EVER.
SIG. MARCO VESSELLA Director the BEST FOREIGN BAND IN AMERICA.
FIFTY NEW FEATURES, NOVELTIES AND SHOWS.
UP TO DATE RESTAURANT—UNSURPASSED SERVICE.
GATE ADMISSION—TEN CENTS
SANS SOUCI PARK THEATRE NEW $50,000 PLAYHOUSE
OPENING TOMORROW (SUN.) NIGHT WITH
VIRGINIA HARNED IN PINERO'S IRIS
NEVER BEFORE AT LESS THAN $1.50 AND $2 PRICES.
RESERVED SEATS FOR 1,000 25c, 50c, 75c
MATINEES WED., SAT. AND SUN.
Seats on sale one week in advance at the Park and Lyon & Healy's.
WATCH FOR NAMES OF NEW STARS.

RIVERVIEW EXPOSITION MAY 12TH TO SEPT. 19TH
WESTERN, BELMONT, CLYBOURN AVENUES AND ROSCOE BOULEVARD.
GATES OPEN 10 A. M.
"Always Under the Same Management."
RIVERVIEW Not an Experiment, But a Real Success!
ADMISSION 10c.
"The People Don't Need Convincing—They Were With Us From the Start."

"No Old Stock" but Fresh Today! 200,000 "JARS" of "HAPPY RIDES," "JAMS" and 300 Cases of New "SHOW GOODS!" No "pickles." "Bargain parks" sell the "SOURS!"

ONLY AT RIVERVIEW
'Midst millions of Egypt's "IRIS;" among thousands of trees—in whose tops the whole Doldah bird family sing "DIXEY" to the "GENT FROM MISSISSIPPI." Can "THE TRAVELING SALESMAN" forget "THE SINS OF SOCIETY?" Both the senator and the drummer will find that "little old warm Bourbon" in our Casino and "THE BEST TIME ON EARTH!"

Tomorrow: Sweetest of all Music — NAVASSAR GIRLS BAND

TODAY: MOTOR CYCLE RACE AT RINK: Handicap—six entries: DARE-DEVIL HEAT (holder of track record, 1:37). Handicap, one-half to two laps to five miles.

McVICKER'S
NIGHTLY AT 8.
FASHION MATINEE Today at 2
Decoration Day Matinee Mon., May 31
THE SINS OF SOCIETY

"This is the biggest Laughing Show in the world, and is doing the biggest business in Chicago—Capacity—that's my number."—JOE HAZEL.
THE TRAVELING SALESMAN AT THE ILLINOIS
Matinee Today

GREAT NORTHERN
BEST MUSICAL COMEDY OF THE SEASON
THE ALASKAN COME SNOWBALL WITH ME
MAT. TODAY
THE WISE COME EARLY.

Plymouth Church
2535 Michigan Avenue
MAY 23, 10:50 A. M.
SERMON:
Luminous Life
By REV. JOSEPH A. MILBURN

ORCHESTRA HALL
SUNDAY, MAY 23, AT 11 A. M.
DR. JOHN EMERSON ROBERTS
FOUNDER OF
"The Church of This World,"
KANSAS CITY, MO.
Will lecture for the Independent Religious Society at Orchestra Hall, Sunday, May 23, at 11 a. m. Subject: "The Dream of Immortality."
MRS. FRANK C. FARNUM, Soloist.

AMUSEMENTS.

White City
SEASON SENSATION
CREATORE AND HIS BAND
TONIGHT—OVERTURE—1812
SPECIAL, BOYS—Don't Miss the Finney Family of Champion Swimmers
RACING COASTER—THE RIDE SURPRISE
BALLROOM—DANCE ALL EVENING—25c
SALOME DANCING GIRLS | SUFFRAGETTES OLD GIRLS | MAXIMS PRETTY GIRLS
10c—ADMISSION—10c

Don't Be a Pseudoblepticl!
Reference to the unabridged dictionary of Webster informs us that the words pseudoblepsis means literally, "false sight." This, we take it, is what ails those theatergoers who can't see that the most entertaining play in Chicago is
GRAND OPERA-HOUSE
A Gentleman from Mississippi
This Afternoon at 2:15—Every Night at 8:15.

MAJESTIC
CONTINUOUS VAUDEVILLE.
Elma Wallace Hopper | Violet Black & Co.
Farrell-Taylor Trio | Seldom's Vanis
Richard Croftus & Co. | Morani & Nevaro
Eddie Leonard & Vernon
Gordon Brothers | Otto Plechtl Quintette
Green & Parker | Allen Wightman
New Motion Pictures | Elsmere
Prices: 15-25c-50-75c. Phone Central 6460

AMERICAN MUSIC HALL
Mar. 2711-5810—Wabash Ave. and Peck Ct.
Mats. 25c-50c | 2 Shows Daily | Eve. 8:30—7:30-9
JAMES J. JEFFRIES
MAUD LAMBERT | BILLY CLIFFORD
Shean & Warren | Hayes Remington
Stefera Reppo | COLLINS & HART
And Many Other Brilliant Acts and Features.
Coming, May 31, JAMES K. HACKETT Supported by R. E. HOLLAND. Seats Now.

COLONIAL THEATRE BEAUTIFUL MATINEE TODAY
GOING AWAY! THE MERRY WIDOW ONLY ONE MORE WEEK

SOUTH SIDE BALL PARK
BASEBALL TODAY.
WHITE SOX vs. BOSTON
Game called at 3:30 p. m.
Howard Avenue cars from Branches to Ball Park for one fare.

CADIZ
MADISON ST. WEST OF HALSTED
CENSORED BURLESQUE | RENTZ-SANTLEY CO.

NATIONAL THEATER Halsted near 63d. Phone West 37.
"THE BOYS OF COMPANY B"
Bargain Matinees Monday, Wednesday and Saturday. Souvenirs for Ladies at Bargain Matinees. Next—WHO'S YOUR FRIEND?

AMONG THE NEW BOOKS.

PEERLESS APPRECIATION OF SHELLEY'S POETRY BY THE LATE FRANCIS THOMPSON.

It's Unabashed Opulence of Language Permits It to Stand Alone Among Prose Productions.

HOUGHTON-MIFFLIN CO. issue a peerless appreciation of poetry in the form of a letter on Shelley written by the late Francis Thompson. The perfection of the form of this essay, its presentation of the many sides of the "sun treader," its unabashed opulence of language, and its culminating logic and rapture permit it to stand alone among exultant and artistic prose productions. Only a hasty comment of it is possible at this junoture, and I can only assure my readers that the words I have written above are penned in good faith. I quote almost at random:

"Coming to Shelley's poetry, we peep over the wild mask of revolutionary metaphysics and we see the winsome face of a child. Perhaps none of his poems is more purely and typically Shelleian than 'The Cloud,' and it is interesting to note how essentially it springs from the faculty of make believe. The same thing is conspicuous throughout his singing; it is the child's faculty of make believe raised to the nth power. He is still at play, save only that his play is such as manhood stops to watch and his playthings are those which the gods give their children. The universe is his box of toys. He dabbles his fingers in the dayfall. He is gold-dusty with tumbling amidst the stars. He makes bright mischief with the moon. The meteors nuzzle their noses in his hand. He teases the lightning into growling the kenneled thunder and laughs at the shaking of its fiery chain. He dances in and out of the gates of heaven: its floor is littered with his broken fancies. He runs wild over the field of ether. He chases the rolling world. He gets between the feet of the horses of the sun. He stands in the lap of patient nature and twines her loosened tresses after a hundred willful fashions to see how she will look nicest in his song."

To be sure, there are many who will resent such exuberance as this, but to others hungering for a riot of beauty such abandon will give to their imaginations a zest similar to that which these perfect spring days—these days of exquisite color and invigorating coolness—bring to the weary body.

Mr. G. Lowes Dickinson, who always is asking questions none of us dare answer, now demands "IS IMMORTALITY DESIRABLE?" (Houghton-Mifflin company). He is, to begin with, suspicious that it bothers men to think about immortality. Many, he thinks, have had enough of life and wish for nothing so much as repose; and almost none is satisfied with the heaven designed for him by theological architects.

"If I am not much mistaken," he writes, "there are few intelligent people who look forward with real satisfaction to the traditional Christian heaven. It has always been extraordinarily difficult to picture a condition of perfect satisfaction and goodness."

"By heaven we really mean the ultimate term of a process in which we are engaged, of the end of which we can only say that it is Good."

"What, then, is it that the soul seeks? It seeks what is Good; but it does not know what is ultimate Good."

"My contention then is that immortality is desirable if immortality means a fortunate issue of the quest of our souls.

"To sum up then the immortality which I hold to be desirable and which I suggest to you as desirable is one in which a continuity of experience analogous to that which we are aware of here is carried on into a life after death, the essense of that life being the continuous unfolding, no doubt through stress and conflict, of those potentialities of Good of which we are aware here as the most significant part of ourselves."

"Do you want immortality, and in what form? I conceive myself to be doing something practical. I am not merely asking you—though that in itself is important—to become clear with yourselves on a point of values; I am asking you further to take seriously a branch of scientific inquiry which may have results more important than any other that is being pursued in our time."

Mr. Dickinson refers, of course, to the higher psychology—that relating to the evidences of survival.

Mr. Richard Harding Davis' "THE WHITE MICE" is a story thoroughly characteristic of the writer. It has a New York hero, a deposed South American ruler, a spirited heroine, a stirring and disinterested motive, and it is as full of vim as a dandelion of seeds. It is as exhilarating as an automobile ride on a June day, and it is alive with that peculiar youthfulness which Mr. Davis always has managed to keep without impairment during his quarter of a century of active work. There are the usual "nice" illustrations, though they are quite superfluous, for if Mr. Davis is anything he is graphic and it will indeed be a "dull elf" who will not see what he wishes them to. It would seem as if the brisk little book should dramatize peculiarly well. (Scribners.)

Few contributors to the magazines have won such favor for their poetry as has Theodosia Garrison, and there will be hundreds, perhaps thousands, who will rejoice to know that she has at last, after many negligent years, brought her poems together under one cover. The collection is called "THE JOY O' LIFE," and is published by Mitchell Kennerly of New York.

There are not quite a hundred and fifty pages in the little volume, yet inconspicuous though it is in the matter of size, it is safe to predict that it will attract unusual attention. Here are poems of insouciant subject and careful form, poignant lyrics with haunting refrain, lines with a hidden symbol, ballads plain writ and simple. The temptation to quote is strong and cannot utterly be resisted. Here is one—not the most lyric by any means—yet touched with that true and moving sentiment with which Mrs. Garrison's poems are rife,

THE CHILDREN.

Mother of many children I—sprung of my heart and my brain—
And some have been born in gladness and some have been born in pain;
But one has gone singing from out my door
To never come back again.

Content and ease and comfort—they abide with me day by day;
They smooth my couch and place my chair as dutiful children may,
And success and power, my strong limbed sons,
Stand ever to clear my way.

And these be the prudent children, the careful children and wise;
There was one and only one with a reckless dream in his eyes.
And he was the one with the wind o' dawn
And kin to the wood and the skies.

Faithful and fond are my children, and they tend me well, in sooth;
Success and content and power, good proof is mine of their truth,
But the name of him that I lost was joy,
My first born joy of youth.

ELIA W. PEATTIE.

BANKER-DOG CATCHER QUITS.

Poundmaster of Omaha Resigns After Three Years' Trying to Institute Humane Methods.

Omaha, Neb., May 21.—Alfred Millard, vice president of the United States National bank, who for three years has held the position of poundmaster, has handed his resignation to Mayor Dahlman.

The banker has never ridden on the box of the dog catcher's wagon, but has instituted many reforms in the manner of caring for impounded animals.

"The position," said Mr. Millard, "has interfered with my business, to say nothing of my peace of mind, but I have been able to establish some new humanitarian methods which have fully repaid me for the trouble to which I have been put."

DEFINITIVE EDITION OF JOAQUIN MILLER'S WORKS BEING ISSUED.

First Volume Contains Reminiscences of His Youth and Young Manhood.

JOAQUIN MILLER holds an anomalous position in American literature. It is a pity that this is so, for by reason of his experience, faith, and especially by his abounding optimism, he deserves a wider and more worshipful recognition than he has had. In one certain light there is no more significant and picturesque figure in the United States today than Joaquin Miller, sitting on his "Heights," at Dimond, Cal., a position whose symbolism few outside of his state seem to appreciate. Dr. Hale has not so sunny an out of doors spirit, nor is he the sweet poet. Other comparisons might be instituted, but when all is said the "Poet of the Sierras" stands alone today, a prophet and a forward looker rather than a stranger tarrying with us from other days.

By much of his experience he does belong to an era that seems distantly remote from things of today. He was a miner in California when he was but 13, a pony expressman through a wild region for a period, and he knows the life of that wild and rough time. With his father and mother, two brothers, a sister—the oldest but 18, and the future poet but 11—and two young men from Indiana he crossed the plains in '52 to settle in Oregon, where the father believed that 640 acres was to be had for the taking. But changes had divided that number by two before they started on the three years' planned journey. They were over seven months from the Wabash to their destination, wonderfully preserved always where thousands fell victims to disease, the cataclysmic storms of the plains, or the Indian. It was undoubtedly the strong hope in their hearts that sustained and almost protected them. Their faces eagerly fronted the future, and their high emprise carried them over difficulties which caused weaker souls to faint by the way. The Quaker father would have no weapons of defense in his party, and more than once their escape from near danger was nothing less than miraculous.

It is to his parents, a school teacher father, that "dreamed and looked anywhere," and the practical mother who put into the old mitten the dollars earned, and spun and wove and knit, performing marvels of industry always with a hopeful heart, that Mr. Miller pays loving tribute in the first of the six volumes of a definitive edition of his works, "JOAQUIN MILLER'S POEMS" (The Whitaker Ray company, San Francisco). The whole edition is dedicated to Hulings and Margaret Witt Miller.

In "An Introduction" of five chapters he tells us something of their lives, and gives much of his own biography. His naïve self-appreciation, visible now and then, may repel some readers, but there is not so much of it, and it is after all the pleasant privileged speaking of a man of almost three score years and ten. In these days of new realization of what it means to have wealth of personality we ought to turn worshipful faces towards "The Heights."

It is an interesting psychological fact that his mother was always mother to him, but his father was always "papa." He writes of him now, in 1908, as papa, and in the end of this volume are "Lines That Papa Liked," and "Lines Mother Liked." This father was a highly poetic spirit, but his lot in life was full of drudgery and hardship. "Papa, as a teacher, had always been fastidious in his dress, and mother often told me that he always wore broadcloth with a flower in his buttonhole whenihe lived near Cincinnati, in reach of a tailor. And I well remember he always wore a leaf or flower in his lapel when teaching school, no matter what the quality of his coat. But here in Oregon, in this mild climate, seeing we were nearly all naked, he said to mother one morning, as he pinned a flower in his shirt bosom: 'Margaret, really and truly, we don't need any clothes in this country, except it may be some sort of a thing to pin a flower on.'"

The poet was born in a covered wagon, "pointed west." His first recollection was of traveling in another such wagon to a place where his father would teach. He had gone through an unsuccessful experience in "storekeeping," in which he had spent all his wife's money, and ended in the hands of the sheriff, because he had been too generous. The time that followed was sad and hard. Among other things they made maple sugar, which they sold to the Indians. Then more dowry came with "Grandpapa Witt," who, with his practical good sense, planned to move the family to the newly opened half of the old Miami reservation, for which there was a rush of settlers. Here they got a real foothold. The father taught, was the "squire," and married people, but soon they heard of Whitman and Oregon. They moved once more, to the corn growing region on the Wabash, where they raised a great crop, but all got chills and fever.

With Oregon came new pioneering work, the father teaching, and all the children doing so at the earliest possible moment. These tiny boys, who had hauled and sold the corn when their elders were too sick to move, and then were sick themselves, found work clearing brush and making rails while their father was away on the long quest up the valley for a claim. And later, the future poet, a frail child of 13, runs away from home and becomes cook in a mining camp and a partner in the findings. He is a few months later in an Indian fight, and an arrow which pierced his jaw and came out at the base of his brain, came near ending his life there and then. He was without memory and other mental faculties for months. His first song was written to order in this mining camp.

It was all a wonderful life, for one who could see the wonder of it, as the poet did. His first poems were of the land he knew, and he says that they are all literally his biography. He says: "Grateful that I was born in an age of active and mighty enterprise, and exulting, even as a lad, in the primitive glory of nature, wild woods, wild birds, wild beasts, I began, as my parents pushed west through the wilderness, to make beauty and grandeur the god of my idolatry, even before I yet knew the use of words. To give expression to this love and adoration, to lead others to see grandeur, good, glory in all things, animate and inanimate, rational or irrational, was early, and has ever been my one aspiration."

And the glory that he has seen has not passed. He says: "Never was there so much of poetry, beauty, glory, good, in all the world as at this hour. Earth only asks expression. . . . There is more true poetry in the rush of a single railroad train across the continent than in all that gory story of burning Troy. The mighty engine, the heroic engineer, the clean, Christian, cultured argonauts are waiting their poet, that is all. Every invention, whether for commerce or agriculture, is a poem waiting for its prophet." And so he goes on rhapsodically.

Again, he says: "This brilliant age of enterprise, of railroad levels, and irrigating canals, is busy fashioning the path for the poets to come after us. We are boring tunnels through Olympus for traction cars, we would tap, and dam, and drain even the river Lethe to water the desert, were that dreamful conception of song and fable to be found with us. But bear in mind we are only plowing, sowing, now, making ready for the reaper, the happy harvester of song, who will come to his own, and all in good time, when we of today, the workers and the builders, shall be forgotten. Only let us build true, level, square, and deserve to be remembered."

Joaquin Miller preaches loyalty to the old poets, and he is loyal to the new. There are many things of biographic interest in this first volume, and but few poems. There are accounts of his early experiences in London, and of the acclaim with which the "Songs of the Sierras" were received. But it is the earlier life that has the greater charm for us; it was unique, and he knew it was so and recorded it. But even the earliest life makes us realize how the poet came to be.

CAROLINE S. MADDOCKS.

REALTY MAN INDICTED BY JURY.

John P. McNamara Accused of Collecting and Appropriating Chicago Heights Man's Rentals.

John P. McNamara, a real estate dealer with offices at 5107 Indiana avenue, was indicted by the grand jury yesterday on a charge of embezzling $320 from John Mulhern, a property owner in Chicago Heights. McNamara also is under indictment by the grand jury on a charge of having embezzled $200 from M. Goldsmith, 3642 Grand boulevard, several months ago. McNamara, who was agent of several buildings on the south side, owned by Mulhern, it was charged, collected rentals from the tenants and appropriated it to his personal use.

THE BABYLONIAN TALMUD
FOURTH EDITION.
Complete in 10 Volumes. Cloth, Half or Full Morocco.
Translated from the original text into English by
Dr. MICHAEL L. RODKINSON
(Only translation in the world.)
Prospectus free.
THE NEW TALMUD PUBLISHING CO., 953 Colonial Bldg., Boston, Mass.

Nothing more is needed than the announcement that it is as good as "Soldiers of Fortune."—*Chicago Record-Herald.*

THE WHITE MICE

"The drowsiest of readers will be compelled after starting this glowing record to keep very wide awake during the progress of the vigorous action. Not a slumbrous moment possibly can intervene from the familiar 'once upon a time' of the first paragraph until we hear the final words of the hero."
—*Philadelphia Record.*

RICHARD HARDING DAVIS

Illustrated by George Gibbs $1.50

CHARLES SCRIBNER'S SONS

ASK YOUR BOOKSELLER FOR IT TO-DAY

JOHN REED SCOTT'S NEW MODERN ROMANCE

The Woman in Question

The Novel That Has Stirred Pittsburg

A Novel More Dashing than "The Colonel of the Red Huzzars"

A Romance More Fascinating than "The Princess Dehra"

Colored illustrations by UNDERWOOD

J. B. LIPPINCOTT CO., PUBLISHERS PHILADELPHIA

Ready May 27:
Michael Thwaite's Wife
By Miriam Michelson
Author of "In the Bishop's Carriage," etc.

Ready Today
Mrs. Humphry Ward's
New novel
Marriage a la Mode

The foremost English authoress of our generation has here written a powerful novel dealing with the international questions of marriage and divorce. The heroine, an American—of great beauty and wealth and self-confidence and proud jealousy—is a fascinating and bewildering creation.

Only about half of the novel as it stands today appeared serially

Four illustrations in color. Fixed price, $1.20 (postage 12c)

DOUBLEDAY PAGE & CO. NEW YORK.

Coming:
The Sequel to "Pigs is Pigs,"
Mike Flannery: On Duty and Off
By Ellis Parker Butler

A New American Novel by the Author of "Truth Dexter"

RED HORSE HILL
By SIDNEY McCALL

An American story of intense dramatic interest with a background of Southern mill life. Primarily a strong, human story, dealing with human nature and with love, the few chapters which aim to portray life in the mill towns and in the factories are handled with pathos, realism and power.

RED HORSE HILL By Sidney McCall
Author of "Truth Dexter," "The Breath of the Gods," etc.

361 Pages. Cloth, $1.50. At All Booksellers.

LITTLE, BROWN & CO., Publishers, Boston

Anthony Partridge's Dashing Romance

THE KINGDOM OF EARTH

By ANTHONY PARTRIDGE
Author of "The Distributors," Etc.

Full of exciting adventure and unusual complications, this dashing romance of an European crown prince and a talented American girl moves to its climax in baffling mysteries, that are not solved until the very end.

Illustrated by Wenzell
Cloth, $1.50

LITTLE, BROWN & CO., Publishers, BOSTON

Charles Scribner's Sons
Publish Today

HAND BOOK OF ALASKA
Its Resources, Products and Attractions
By Major-General A. W. GREELY, U. S. A.

With Five Text Maps and Large Folded Maps and Twenty-four Full-page Illustrations, Tables, etc. $2.00 net.

CONTENTS

General Description—Government and Laws—Climate—Waterways, Roads and Railroads—The Army and Its Work—Agriculture and Forestry—Mining in General—Ketchikan and Wrangell Mining Districts—The Juneau Region—Nome and the Seward Peninsula—The Valley of the Yukon—Fairbanks and the Tanana Mines—Copper River Region and Cook Inlet—Fur-Seal Fisheries—Salmon Fisheries—Cod and Halibut Fisheries—Tourist Trips, the Inside Passage—Glacier Regions—Mountains and Volcanoes—Inhabitants, Whites and Natives—Education and Missions—Southwestern Alaska and Naturalists—Alaskan Game and Game Laws—Scientific Fields of Research—Aleutian Islands—Klondike and Canadian Yukon—Transportation, Ports, Fares, etc.

The first comprehensive and altogether satisfactory book on that great and largely unknown country as it is today. General Greely, Chief Signal Officer, U. S. A., and former Arctic explorer, is, by his many visits to Alaska and by his knowledge of the Territory, its industries and its people, thoroughly equipped for writing such a book, and he has produced an exhaustive, authoritative and interesting volume. It is in every way a complete picture of Alaska today in its geographical, commercial, social, industrial and political conditions, and a book invaluable to any one who is going to the Territory for any purpose, and at the same time of the greatest serviceableness as a reference book.

An article in the JUNE SCRIBNER on the ABOLITION OF POVERTY by J. LAURENCE LAUGHLIN will interest you

In the same number are 4 charming pictures in color
"DAYS A-FISHING"

What would or should a man do who discovers his intended has tuberculosis?

READ "THE BURNT OFFERING"
and learn what Dr. Michael Wilmer did.
By EDITH NICOLL ELLISON
Broadway Publishing Company, N. Y.

NOW READY
Miss Ellen Glasgow's new novel
The Romance of a Plain Man

As a character study it is absorbing. Its hero and Miss Sally show the blend of Southern charm and crude power, the unconscious strength of a long-established poise set against an energy undisciplined by traditions.

As a love story it is appealing and tender; and its picture of the two groping through what each finds so hard to understand into a new comprehension by the patience of love is deeply genuine.

The thinker will always feel underneath the interesting story the fascinating idea of the new race growing from just such blends. It will rule the center of the nation. Will it make for greatness, or will it follow the rule of the "half-breed"?

Cloth, $1.50
Second Edition

Miss Ellen Glasgow's *new novel*
By the Author of "The Voice of the People," "The Deliverance," etc.

Published by THE MACMILLAN COMPANY 64-66 5th Ave., N. Y.

Now Ready

CHARACTERS AND EVENTS OF ROMAN HISTORY
From Caesar to Nero
By GUGLIELMO FERRERO,
Author of "The Greatness and Decline of Rome," etc.

Authorized Translation. Uniform with "The Greatness and Decline of Rome." $2.50 net.

A series of studies of the great men and great ladies of ancient Rome, and of critical moments and events in Roman history. Among the people and subjects treated are *"Corruption" in Roman History, The Legend of Antony and Cleopatra, Nero, The Development of Gaul, Julia and Tiberius, Wine in Roman History,* and *Roman History and Modern Education.*

Interesting, entertaining, picturesque, full of pregnant ideas, this volume of Professor Ferrero's is sure to find an absorbed audience that will be richly rewarded for the close attention they will give it.

Send for Descriptive Circular.

Putnam's Magazine | G. P. PUTNAM'S SONS NEW YORK AND LONDON | The Knickerbocker Press

DUN & CO. REPORT TRADE IMPROVING

Healthy Condition Shown by Payments Through Banks and Lower Defaults.

MANY BUYERS IN MARKET

Distinct Progress Is Seen in Iron, Wood, Brass, and Leather Workings.

In its weekly review of Chicago trade, Dun's Review, published by R. G. Dun & Co., will say in today's issue:

"Payments through the banks and lower defaults testify to healthier conditions. The commercial outlook is keener and awaits an early settlement of tariff revision. Developments, as a whole, carry the encouragement which stimulates enterprise, renewed strength and confidence being well established. Current activities are conspicuous in the enlarged movements of heavy materials, factory products, general merchandise, and grain. The outgo of provisions also is increased, although live stock arrivals declined and packing capacity works under the normal.

"Weather conditions have favored more extended operations in the leading industries, construction, and building, and gain is seen in the absorption of seasonable goods, but more warmth is needed for an adequate disposition of lightweight apparel, retailers not yet securing ample sales. Cheaper prices and costlier tendencies of wool fabrics induce more widespread orders in wholesale dry goods and clothing. This has brought larger numbers of visiting buyers into the markets for staples and bookings rise for immediate and fall shipments of textiles, footwear, men's furnishings, furniture, and household needs.

Farm Implements in Demand.

"The forwardings of hardware, tools, wagons, and materials for farm improvements compare favorably with a year ago. Inquiries for furnace and mill outputs extend farther into the future, and the contracts closed reflect distinct progress in iron, wood, brass, and leather workings. Railway orders appear more freely and assure increasing activity at the forges and equipment plants.

"Building materials are under the greatest consumption known here, and this stiffens prices and puts the building trades upon a substantial basis. Lumber receipts have risen sharply within the last few weeks, but there is no overaccumulation at the yards, and sellers obtain better returns for desirable hardwoods. Contracts for power and machinery are more plentiful and electric works report gratifying recovery in new business and increase in workers.

"The markets for raw materials continue strong, especially for hides, leather, wool, and minor metals. Investment in real estate and structures is advancing. Sales of bonds and local securities run well above the volume of a few months ago, and money is in ample supply for choice commercial paper, with rates in favor of borrowers.

Local Movement of Grain.

"The total movement of grain at this port, 7,066,263 bushels, compares with 6,008,955 bushels last week and 10,425,022 bushels a year ago. Compared with 1908, decreases appear in receipts of 13 per cent and in shipments of 44.4 per cent. Flour receipts were 134,114 barrels, against 137,335 barrels last week and 162,094 barrels a year ago; while the shipments rose to 139,061 barrels, against 110,256 barrels last week and 123,540 barrels in 1908. Receipts of live stock fell to 214,929 head, against 217,878 head last week and 273,899 head a year ago. Wool receipts were 2,66[illegible] last week and 2,303,153 pounds last week and 439,437 pounds in 1908. Receipts of hides, 2,515,852 pounds, compare with 3,62[illegible],856 pounds last week and 2,303,153 pounds last year. Lumber receipts were 45,180,000 feet, against 48,403,000 feet last week and 57,711,000 feet a year ago.

"Compared with the closings a week ago, cash prices are unchanged in flour, ribs, and hogs; but lower in corn, ¼ cent a bushel; lard, 2½ cents a tierce; and choice cattle and sheep, each 15 cents a hundredweight; and are higher in oats, ⅝ cent a bushel; wheat, 3¼ cents; and pork, 47½ cents a barrel.

"Bank clearings, $271,814,502, exceed those of the corresponding week in 1908 by 19.5 per cent and compare with $252,082,830 in 1907. Failures reported in the Chicago district number twenty-four, against thirty-six last week, twenty-eight in 1908, and fourteen in 1907. Those with liabilities over $5,000 number ten, against four last week, seven in 1908, and four in 1907."

Trade Developments Favorable.

New York, May 21.—R. G. Dun & Co.'s Weekly Review of Trade tomorrow will say:

"Almost every development except the lengthening debate on the tariff is favorable and the gains made in spite of the tariff disturbance are a fair indication of what may be expected when that is out of the way. The domestic agricultural conditions are excellent, and yet the prices of farm products continue to advance. The area of improvement in iron and steel is rapidly widening, and a notable event of the week is the restoration of wages by the independent producers. The reports of the railroads are of steadily increasing business, and the latest earnings show a gain of 14.9 per cent over last year, the decrease as compared with 1907 being 12.8 per cent.

"The primary cotton goods market still continues to be dominated by the high level of prices for the raw material. The export buying has been restricted. China having withdrawn entirely from the market for the present. The print cloth market is still firm, with sales moderate."

Weather a Drawback.

Bradstreet's tomorrow will say:

"Weather conditions continue irregular, but a change for the better has occurred in staple crop conditions, and retail business is slightly improved, though disappointing and showing evidences of the repression heretofore evident. Record business from jobbers and wholesalers has been rather quiet, but there is, if anything, a more assured optimism permeating the reports as to the outlook for next fall and winter's trade. Best reports as to retail trade come from the upper part of the great central valley and its tributaries.

"At wholesale, preparations for a good trade later on are found in a number of lines. The leather situation as a whole is strong. Reductions in prices of printed cotton goods have induced the booking of large orders. Building is active, though lumber demand seems to drag.

"Business failures in the United States for the week were 219, against 224 last week, 284 in the like week of 1908, 165 in 1907, 170 in 1906, and 179 in 1905."

Bank Clearings of the Week.

Bradstreet's bank clearings report for the week ending May 20 shows an aggregate of $2,097,380,000, as against $3,197,504,000 last week and $2,641,834,000 in the corresponding week last year. The following is a list of the cities:

		Pct. Inc.	Pct. dec.
New York	$1,945,429,000	....	....
Chicago	269,388,000	19.3	....
Boston	258,858,000	17.9	....
Philadelphia	158,618,000	2.7	....
St. Louis	133,272,000	10.0	....
Pittsburg	66,673,000	12.0	....
Kansas City	42,612,000	8.6	....
San Francisco	43,223,000	23.8	....
Baltimore	37,270,000	14.3	....
Cincinnati	29,203,000	28.6	....
Minneapolis	25,144,000	10.9	....
New Orleans	17,190,000	3.4	....
Cleveland	16,077,000	3.0	....
Detroit	15,359,000	9.0	....
Omaha	19,025,000	....	2.5
Louisville	14,658,000	30.5	....
Milwaukee	11,068,000	....	.009
Fort Worth	10,776,000	18.9	....
Los Angeles	13,152,000	36.1	....
St. Paul	13,910,000	32.6	....
Seattle	8,319,000	....	10.4
Denver	9,917,000	32.5	....
Buffalo	9,002,000	22.6	....
Indianapolis	8,767,000	2.8	....
Memphis	8,756,000	32.7	....
Providence	7,765,000	35.5	....
Portland, Ore.	7,681,000	21.0	....
Richmond	6,930,000	24.9	....
Albany	7,026,000	24.6	....
	6,177,000	....	12.6

		Pct. Inc.	Pct. dec.
Washington, D. C.	6,198,000	....	4.3
St. Joseph	5,508,000	9.4	....
Salt Lake City	6,220,000	30.7	....
Columbus	5,344,000	31.5	....
Memphis	5,466,000	36.2	....
Atlanta	7,331,000	36.5	....
Tacoma	5,116,000	24.7	....
Savannah	2,494,000	11.0	....
Toledo, O.	2,757,000	3.7	....
Rochester	3,709,000	14.1	....
Hartford	3,428,000	9.4	....
Nashville	3,423,000	10.0	....
Des Moines	4,119,000	32.3	....
Peoria	2,696,000	6.8	....
New Haven	2,621,000	18.1	....
Sioux City	2,750,000	52.1	....
Norfolk	2,504,000	30.0	....
Grand Rapids	2,170,000	29.2	....
Syracuse	2,074,000	10.3	....
Evansville	1,899,000	8.6	....
Birmingham	1,945,000	10.0	....
Springfield, Mass.	2,422,000	16.5	....
Portland, Me.	1,598,000	33.3	....
Augusta, Ga.	1,779,000	48.4	2.2
Dayton	1,955,000	24.8	....
Jacksonville, Fla.	1,980,000	29.5	....
Wichita	2,469,000	62.6	....
Wheeling, W. Va.	1,589,000	6.1	....
Little Rock	1,479,000	24.1	....
Chattanooga	1,435,000	4.2	....
Charleston, S. C.	1,307,000	13.7	....
Mobile	1,144,000	23.4	....
Lincoln, Neb.	1,386,000	16.4	....
Wilkesbarre	1,320,000	21.6	....
Topeka	1,436,000	34.7	....
Davenport	931,000	....	11.9
Oklahoma	1,531,000	58.9	....
Pall River	1,024,000	18.6	....
Kalamazoo, Mich.	1,321,000	27.1	....
Sacramento	809,000	....	4.7
Springfield, Ill.	839,000	23.0	....
Helena	992,000	24.7	....
Fort Wayne	800,000	7.5	....
Cedar Rapids, Ia.	1,055,000	24.7	....
New Bedford	943,000	20.4	....
Macon	717,000	....	23.6
Youngstown	817,000	60.5	....
Lexington	607,000	20.6	....
Fargo, N. D.	650,000	44.7	....
Akron	721,000	20.5	....
Rockford, Ill.	782,000	35.7	....
Erie, Pa.	722,000	....	....
Sioux Falls, S. D.	544,000	20.6	....
Canton, O.	502,000	10.4	....
Quincy, Ill.	828,000	87.3	....
Bloomington, Ill.	402,000	....	....
Binghamton	204,000	....	44.6
Chester, Pa.	440,000	....	16.0
South Bend, Ind.	493,000	4.9	....
Decatur, Ill.	462,000	3.3	....
Springfield, O.	417,000	19.4	....
Vicksburg	488,000	54.4	....
Fremont, Neb.	222,000	....	....
Mansfield, O.	247,000	....	9.3
Jacksonville, Ill.	270,000	71.3	3.1
†Houston	247,000	96.0	....
†Galveston	27,856,000	119.8	....
Duluth	2,357,000	....	6.8

†Not included in totals because containing other items than clearings.

*Not included in totals because comparisons are incomplete.

IN THE FOREIGN STOCK MARKET.

LONDON, May 21.—Money was in good demand and fair supply on the market today and discounts were firm.

Trading on the stock exchange was comparatively quiet with a reactionary tendency in Kaffirs at midday, but these securities showed renewed strength at the close. Gilt edged shares finished easier under the lead of consols on lack of support. Operators paid more attention to the new issues. Foreigners were good and Japanese bonds were a strong feature. American securities opened lower in sympathy with Wall street and the absence of increased dividends on Southern Pacific and Union Pacific shares. But they improved over parity around noon, and with New York supporting in the afternoon, especially Southern Pacific and United States Steel, prices hardened further and closed firm.

Cons. for money..85 1-16|M. K. & T. 43¾
Cons. for acct...85 1-16|N. Central....133¾
Anaconda ....10¾|Norfolk & West....92¼
Atchison ....112|Norfolk & West. pfd. 84
Atlantic Coast....107¼|Ontario & West. pfd. 50
B. & O. ....117¾|Pennsylvania 68¾
Can. Pacific ....184½|Rand Mines 8
Ches. & Ohio ....80¾|Reading 90¾
Chicago G. W. ....24¾|Southern Ry. 30¼
C., M. & St. P. ....154½|Southern Ry. pfd....71¼
Colorado ....13¾|Southern Pac. 107¾
D. & R. G. ....50¼|Union Pac. 193¾
D. & R. G. pfd....80¼|Union Pac. pfd....100
Erie 1st pfd....34½|U. S. Steel....41½
Erie 2d pfd....21¼|U. S. Steel pfd....122¾
Grand Trunk ....21¾|Wabash 20¼
Illinois Central ....150½|Wabash pfd....31¼
L. & N. ....146|Amd. Cop. 85

Bar silver, steady 24¼d per ounce.

Money, ¾@1 per cent.

The rate of discount in the open market for short bills is 1⅝@1¾ per cent.

The rate of discount in the open market for three months' bills is 1⅝@1¾ per cent.

PARIS, May 21.—Prices on the bourse today were firm. Three per cent rentes, 97 francs 75 centimes for the account. Exchange on London, 25 francs 16½ centimes for checks. The weekly statement of the Bank of France shows the following changes:

Notes in circulation, decreased..19,400,000 francs
Treasury deposits, increased....18,460,000 francs
General deposits, increased....21,475,000 francs
Gold in hand, increased....17,850,000 francs
Silver in hand, decreased....1,950,000 francs
Bills discounted, decreased....10,575,000 francs
Advances, decreased....1,200,000 francs

BERLIN, May 21.—Trading on the bourse today was dull and prices were weaker. American shares were lower. Exchange on London, 20 marks 44 pfennigs for checks. Money, 3¾ per cent. The rate of discount, 2½ per cent.

NEWS OF THE COURTS.

Decrees.

Judge Barnes—13060—Clark vs. Clark; divorce.—13176—Mackay vs. Mackay; divorce.—13246—Saron vs. Saron; divorce.—13312—Davidson vs. Davidson; divorce.—13965—Rehfuss vs. Rehfuss; divorce.—12220—Stueck vs. Stueck; divorce.—13033—Brown vs. Ackerman; decree of sale.

Judge Ball—277281—Brown Jr. vs. O'Brien; decree of sale.—250108—Follansbee vs. Follansbee; decree.—260422—Deverman et al. vs. Deverman et al; decree of distribution.

Judge Honoré—286025—Pieske vs. Pieske; divorce.—289781—Von Hagen vs. Von Hagen; divorce.

Judge Mack—290536—Foygnet vs. Foygnet; divorce.—290885—Wheeler vs. commissioner of Lincoln park; decree.—290206—Miller vs. Miller; divorce.—285513—Goe vs. Goe; divorce.—289709—Van Buren vs. Van Buren; decree of distribution.

Judgments.

Judge Dupuy—267998—Miller vs. Great Lakes D. & D. Co.; judgt. on fdg., $250, and sat.

Judge Chetlain—22925—Brookman vs. Chicago Rys. Co.; judgt. on verdt., $425, and sat.—272690—Skoog vs. C. & N. W. Ry. Co.; judge. on verdt., $2,000, sat.

Court Calls for Today.

UNITED STATES DISTRICT COURT.

Judge Landis—10:15 a. m., motions.
Judge Sanborn—10 a. m., motions.

UNITED STATES CIRCUIT COURT.

Judge Landis—10:15 a. m., motions.
Judge Sanborn—10 a. m., motions; set case 29283.

CRIMINAL COURT.

Judge Clifford—Motions in 2194, 2695, 1890.
Judge Brentano—Motions in 2932, 3374, 3538, 3378, 1695.

SUPERIOR COURT.

Judge Ball—9:30 a. m., chancery motions of course and default divorces.

Judge Barnes—9:30 a. m., chancery motions of course and default divorces.

Judge Kavanagh—10 a. m., motions.

Judge Abbott—No court.

Judge Freeman—No court.

Judge Dupuy—9:30 a. m., decision, 18829; motions for new trials, 13463, 13580.

Judge McEwen—9:30 a. m., law motions of course and contested motions: 11 a. m., motions for new trial, 20164, 19481, 20539, 12381, 11962, 12587.

Judge Chetlain—9:30 a. m., motions for new trials 12328, 16515, 8370, 18414, 18367, 17261.

Judge Ben M. Smith—9:30 a. m., motions for new trials 20654, 20436, 20631, 19681, 19220, 20609, 20200, 10123.

CIRCUIT COURT.

Judge Mack—10 a. m.—Chancery motions of course and default divorces.

Judge Honoré—10 a. m., chancery motions of course and alimony motions; 9 a. m., default divorces.

Judge Walker—10 a. m., law motions of course and contested motions; motions for new trials, 15940, 11644, 14782, 9421, 16771, 21647.

Judge Pinckney—9:30 a. m., law motions of course and contested motions; motions for new trial 16968.

Judge Tuthill—9:30 a. m., law motions of course and contested motions; motions for new trials, 14212, 15251, 6105, 14438, 4823.

Judge Windes—9:30 a. m., law motions of course and contested motions; motions for new trials, 1413, 15949, 8372, 16810, 953, 16529.

Judge Gibbons—9:30 a. m., law motions of course and contested motions; motions for new trials 868, 17656, 16919, 9905, 268273. Decisions, 11597, 14320.

Judge Carpenter—10 a. m., law motions of course and contested motions; motions for new trials, 8912, 9217, 11442, 11866, 8067½.

COUNTY COURT.

Judge Rinaker—10 a. m., motions; set case, 26107; in re. petition of Graff to adopt. 26246—In re. Weber.

Judge Pond—10 a. m., set case calendar 181. Legal objections and benefits in 33465, 33477, 33728.

PROBATE COURT.

Judge Cutting—10 a. m. motions in estates of Lucy A. Ragert and Fred Hunerberg.

Judge Welch—10 a. m., in estates of Waldemar Hansen and Thomas W. Saunders.

MUNICIPAL COURT.

Judge Dicker—Motions of course and contested motions.

Judge Olson—Motions in 39884.

Judge Scovel—Motion in 120146, 39292, 39384, 111777, 33985, 90004, 90071, 132703.

Judge Newcomer—Motions in 143802, 39675.

Judge Cottrell—Motions in 1970. Criminal, 149178, 56745, 126918, 142023.

Judge Fake—Motions in 1871, 39805, 33088, 134851, 139806.

Judge Eberhardt—Motions in 39663, 137673, 88264, 133227, 134486, 129424, 33875, 142409, 1421, 142740, 137502, 136845, 135029, 89665, 135899, 200024.

Judge Heap [nonjury]—140219, 90216, 134071, 129713, 144075, 137587, 130873, 90218, 90166, 136002, 135903, 141707.

Judge Maxwell [nonjury]—109382, 112107, 84254, 17327, 110426, 110501, 17336, 112919, 109726.

Judge Uhlir [nonjury]—130633, 141965, 143038, 145154, 144052, 144051, 139003, 133294, 134872, 142921, 138084, 138085, 138086, 138087, 139145, 143579, 143283.

Judge Gemmill [nonjury]—134185, 143755, 140336, 138154, 143795, 144248, 139992, 140514, 140584, 146162, 147147.

Judge Scott [nonjury]—131911, 133264, 90342, 134068, 33583.

Petitions in Bankruptcy.

Estabrook-Steele Lumber Co. et al., to have Maxwell Bros. Co. adjudged bankrupt.

Morris Sangerman; lia., $1,687.50; assets, $199.

John A. Petroshius, undertaker; lia., $1,013.82; assets, $761.20.

Herman Gruenwald, contractor; lia., $2,706.82; assets, $200.

Paul J. Rich, plumber; lia., $957; no assets.

Herman G. Grabow, dramshopkeeper; lia., $2,719.09; assets, $797.66.

Michael Devlit, switchman; lia., $311.80; assets, $67.50.

STEEL IS MARKET FEATURE

Common Reaches New High Level, but Then Recedes.

COPPER DIVIDEND FACTOR.

Calumet and Hecla Quarterly Is Increased $1 a Share.

[NEW YORK TIMES FINANCIAL LEADER.]

NEW YORK, May 21.—[Special.]—Transactions on the stock exchange today fell some 300,000 shares under Thursday's business and the movement of prices was correspondingly restricted. In the absence of anything in the news of sufficient importance to call for appraisement the market seemed to come to a dead center, although where securities moved at all they moved forward.

Steel stocks were once more the feature of trading, steel common in particular rising to a new high price from which, however, it later receded a trifle.

Grain Situation Factor.

Among the matters claiming more or less attention were the sharp rise in wheat prices on the Chicago board of trade, where May wheat touched 131¼, the highest quotation yet attained.

The improving demand for copper and the better prices obtaining were reflected in the announcement of an increase of $1 a share in the quarterly dividend of the Calumet and Hecla company, while the business which is at last coming to the equipment companies in a modest way, was typified by the Northern Pacific's order for new locomotives announced during the day.

On the cotton exchange a sharp break in prices seemed to indicate the necessity for something new in the way of excitement to stimulate that market, Texas having at last been visited by general rains, although these have been by no means so heavy as could be wished.

Bank Condition Nominal.

Preliminary estimates of the currency movements of the week indicate gains by the local banks from interior points at the rate of practically $1,000,000 a day, but these have been so far offset by the gold engagements of the week as to leave the net increase almost nominal. What tomorrow's loan account will show is, of course, impossible to foretell, but the diminished demand for accommodation from stock exchange sources seems to point toward a reduction rather than an increase in this item.

Money on call easy; 1¼@2 per cent; ruling rate, 1¾; closing bid, 1½; offered at 1¾. Time loans dull and easy; 60 days, 2¼@2½ per cent; 90 days, 2¼@2½ per cent; six months, 2¾@3¼ per cent. Prime mercantile paper, 3½@4 per cent. Sterling exchange steady with actual business in bankers' bills at 486.30@486.40 for 60 day bills and at 487.80 for demand. Commercial bills, 485¾@486¼. Bar silver, 52¾. Mexican dollars, 44. Government bonds steady. Railroad bonds irregular.

NEW YORK STOCK TRANSACTIONS.

Description.	Sales.	Open.	High.	Low.	Close.
Adams Chalm. pfd.					21
Amal. Copper	8,800	52¾	53¾	51¾	51¾
Am. Agricul. Chem.	1,000	38¼	38¼	37¾	37¾
Am. B. Sugar	1,000	81¾	82¾	81¾	82¼
Do pfd	100	98¾	98¾	98¾	98¾
Am. Can	2,800	13¾	13¾	13¾	13¾
Do pfd	1,000	84¾	84¾	84¾	84¾
Am. Car Fdy.	2,900	54¾	55¼	54¾	55¼
Am. Cot. Oil	700	66	66	66	66
Am. H. & L. pfd	300	41¼	41¾	41¼	42
Am. Ice Sec.	100	40	40	40	40
Am. Locomo.	800	57	57¼	56¾	57¼
Do pfd	100	118	118	118	118
Am. Malt	1,200	8¾	9¼	8¾	9¼
Do pfd	200	53½	54	53	53
Am. Smelt.	3,200	104¾	105¾	104¾	105¾
Do pfd	200	109½	109½	109½	109½
Do pfd B	200	88¾	88¾	88¾	89¼
Am. Steel Fdy.	100	39¾	39¾	39¾	39¾
Am. Sugar	500	132¾	133¾	132¾	133¾
Am. T. & T.	5,700	139¾	139¾	139	139¾
Am. Tob. pfd	100	89¾	89¾	89¾	89¾
Am. Woolen	2,400	38¾	39¾	38¾	39¾
Anaconda	2,100	48¾	50¾	49¾	49¾
Atchison	11,100	105¾	106¾	105¾	106¾
A. C. Line	300	128½	128½	128½	128½
A., T. & Ohio	1,800	114¾	115	114¾	114¾
Beth. Steel pfd.	2,300	71¾	72¾	71¾	72¾
B. R. Tran.	700	78¾	79	78¾	78¾
Brunswick	1,650	16¾	16¾	16¼	16¼
Can. Pacific	100	186	186	184½	184½
Cent. of N. J.	100	295	295	294	294
Cent. Leather	900	29¾	29¾	29¾	29¼
Do pfd	300	103¾	103¾	103¾	103¾
C. & Alton	9,020	79	79¾	78¾	78¾
C. G. W.	300	70	70	70	70
Do pfd	200	4¾	5¼	4¾	5¼
C., M. & St. P.	8,300	151¼	151¼	150¾	150¾
C., R. I. & P.	600	32	32¾	32	32¾
Chi. Un. Trac.	100	5¾	5¾	5¾	5¾
Do pfd	100	15¼	15¼	15¼	15¼
C. F. & I.	4,400	41¾	42¾	41¾	42¾
Col. Sou.	350	65¼	66¼	65	66
C. H. C. & I.	1,650	62¾	63¼	62¾	63¼
Con. Gas	2,600	144	144¾	143	144
Corn Prod.	800	14¾	15¼	14¾	15¼
Do pfd	800	85¾	85¾	85	85¾
Com. Tunnel	1,000	8¼	8¼	8¼	8¼
D. & Hudson	1,200	196	196¼	194½	196
D. & R. G.	650	49¼	49¾	49	49¾
Del. & Sou.	1,000	89½	89½	89½	89½
Erie	4,700	33¾	34¼	33¾	34¼
Do 1st pfd	800	50¾	50¾	50	50¾
Gen. Chem. pfd.	140	102¾	102¾	102¾	102¾
Gen. Elec.	1,210	160	161½	159	160¾
Gt. Nor. Ore ctf.	1,000	73	73	72¼	72¾
Gt. Nor. pfd.	5,400	145¾	146¼	145¾	146
Hock Val. pfd.	900	90	90	90	90
Inter. Harv.	800	82	82½	80	81¾
Do pfd	175	120¾	120¾	120¾	120¾
Inter. Met.	500	16¼	16¾	16¼	16¾
Do pfd	100	45¾	45¾	45¾	45¾
Inter. Paper	100	13¾	13¾	13¾	13¾
Inter. Pump.	900	40¾	41¾	40¾	41¾
Do pfd	220	87¾	87¾	87¾	87¾
Iowa Central	200	32¾	32¾	32¾	32¾
Do pfd	200	69¾	69¾	68¾	68¾
Kan. & Mich.	200	58	58	58	58
K. C. Sou.	1,600	46¾	47¼	46¾	46¾
Do pfd	100	73¼	73¼	73¼	73¼
Louis. & Nash.	500	139¾	139¾	139	139¾
Mackay pfd.	400	73¼	73¾	73¼	73¾
Manhattan	400	147	147	147	147
Mex. Marine	1,500	8	8¼	8	8¼
Do pfd	600	26	25¾	24¾	24¾
M. & St. L.	200	57¼	57¾	57¼	57¾
M., K. & T.	6,000	42¾	43¼	42	42¾
Mo. Pacific	1,600	75	75	74¼	74¼
Nat. Biscuit	200	106¾	106¾	106¼	106¾
Nat. Enamel	300	15¼	15¾	15¼	15¾
Do pfd	200	86¼	86¼	86¼	86¼
Nat. Lead	800	87¾	87¾	87¾	87¾
Nat. R. R. Mex. 1st pfd	800	54	54	53¼	53¾
Do 2d pfd	28,550	25¾	26¼	25¾	26¼
Newhouse	1,800	24	24	24	24
N. Y. Central	5,500	130¼	131	130¼	130¾
N. Y., N. H. & H.	200	171	171	171	171
N. Y., O. & W.	400	48¾	49	48¾	48¾
Nort & West	500	91	91	90¾	90¾
North American	650	82¾	82¾	82¼	82¼
Nor. Pacific	14,000	145¾	146¼	144¾	146
Pacific Coast	200	97¼	98	97¼	98
Do 1st pfd	100	100	100	100	100
Pennsylvania	2,500	135¾	136¼	134¾	135¾
Peoples Gas	400	114¾	114¾	114¾	114¾
P., C. C. & St. L.	300	92	92	92	92
Pressed Car	510	42	42¼	41¾	41¾
Do pfd	140	103	108	103	103
Pullman	172	191¾	191¾	191¾	191¾
Quick Silver	100	7	7	7	7
Do pfd	300	8¼	8¼	8	8¼
Ry. Steel Spgs. pfd	100	106	106	106	106
Reading	9,000	157¾	158¾	157	157¾
Rep. I. & S.	6,000	28	29¾	28	28¼
Do pfd	2,900	90¼	91	90¼	91
Rock Island	5,900	32	32¾	32	32¾
Do pfd	500	70¼	72	70¼	70¾
St. L. & S. F.	4,950	27½	27½	26¾	26¾
Do 1st pfd	100	64	64	64	64
Sloss Sheffield	1,300	81¼	85	81¼	82
South Pacific	18,400	122¾	123¼	122¼	122¾
Do pfds	500	126¾	126¾	126¾	126¾
South. Ry.	2,800	30¾	31	30¾	30¾
Do pfd	1,700	69¾	70	69¾	69¾
Tenn Copper	100	41¾	41¾	41¾	41¾
Texas Pacific	100	34	34	34	34
Do land trust	100	90¼	90¼	90¼	90¼
Third Avenue	2,100	29½	29½	29½	30
Toledo Ry. & L.	400	10¾	11	10¾	11
Tol. St. L. & W.	700	22	22¼	22	22
Do pfd	200	69¾	69¾	69¾	70
Twin City	100	105	105	105	104¾
Union Bag	400	14¼	14¼	14¼	14¼
Do pfd	200	75¼	75¼	75¼	76
Union Pacific	50,400	186¾	189¼	183¾	184¼
Do pfd	600	97¾	97¾	97¾	97¾
U. S. Pipe	250	33¾	33¾	33¾	33¾
Do pfd	100	78	78	78	78
U. S. Realty	100	83¼	83¼	83¼	83¼
U. S. Rub. 1st pfd	100	111	111	111	110¾
Do 2d pfd	100	106	111	106	106
U. S. Steel	97,800	59¾	60¾	59¾	60¾
Do pfd	4,200	119¾	119¾	119¾	119¾
Utah Copper	600	52	53¼	51¾	53¼
Va. Chem.	1,500	50¾	50¾	50¾	50¾
Wabash	100	20	20	20	19¾
Do pfd	1,900	50¼	51	50¼	50¾
Western Mary.	4,700	22¼	23¼	22¼	23¼
W. U. Tel.	4,900	76	78	76	76¼
Westinghouse El.	1,300	83	84¾	83	84
W. & L. E.	425	11	11	10¾	11
Do 2d pfd	400	15	15	12¾	12¾
Wis. Cen. pfd	200	91¼	91¼	91¼	91¼

Total sales, 516,400 shares. *Ex-div.

EXPRESS STOCKS.

Adams	210 bid	United States	85@95
American	224@230	Wells-Fargo	330@360

GOVERNMENT BONDS.

	Bid.	Asked.
United States 2s, registered	101¼	102¼
United States 2s, coupon	101¼	102¼
United States 3s, registered	101¼	102¼
United States 3s, coupon	102	....
United States 3s, small	101	....
United States 4s, registered	119¾	119¾
United States 4s, coupon	121	....
United States-Panama 2s, registered	101	101¼
United States-Panama 2s, coupon	101	101¼

NEW YORK BOND TRANSACTIONS—10 A. M. TO 3 P. M.

4000 U. S. govt. 4s coup. 1925 121
497000 Jap. 4s ....87@88¼
23000 do 4½s 93¾
17000 do 2d 4½s 93¼
6000 N. Y. City 4½s 1957 ....112¾@112¾
25000 do new 112¾
15000 Ahla-Chal. 5s ....

24000 Mex Cent con 4s ....95¼@95¾
23000 do 1st inc ctf ....37@38¼
1000 MichCen 4s ctf 94
2000 Mil. L. S. W. Inc 105¾
1000 M.-St. L. 4s 86¾
2000 M. K. T. 4s 100
28000 do 4½s ....91¼@91¾
10000 Mo. Pac. conv. ....

1282000 Am. T.-T. cv 4s ....103¼@104
64000 Am. Tob. 4s ....94¾@94¾
41000 do 6s ....112¾@112¾
14000 Atch. gen 4s ....100¼@101
1000 do adj 4s 93¾
45000 do cv 4s 100¼
50000 do cv 5s 111¾
3000 do S. L. 4s 95¾
6000 B-O 3½s ....94¼@94¼
5000 do 4s ....101@101¾
5000 do S. W. 3½s 91
50000 Beth. Steel 5s ....81½@82¾
13000 B. R. T. 4s ....87¾@87¾
4000 do 5s 107¾
1000 Buf.-Sus. 1st 4s 89¾
5000 Can. So. 1st 5s 106¾
9000 Cent. Leather 5s ....98¾@98¾
1000 CentPac 1st 4s 97¾
25000 do 3½s ....90¼@90¾
1000 do 1st 4s 106¼
22000 do ctf 5s 102¼
23000 C. B. Q. gen 4s 100¾
67000 do joint 4s 97¾
5000 do reg. 98¼
5000 do Den. 4s 100¼
6000 do Ill. 3½s 90¼
3000 do Ill. 4s 101¾
3000 C. E. I. 4s 87¾
1000 do 5s 115¾
3000 C. M. St. P. 4s 104½
1000 do S. M. 4s 101¾
3000 C. R. I. & P. Ry. 4s ....101@101¾
181000 do R. R. 4s ....81½@81¾
25000 do Ry. ref. 4s ....

MAY WHEAT SELLS AT $1.31 1-4

Sensational Upturns Abroad Start Shorts to Covering.

OATS TOUCH RECORD PRICE.

Current Future Advances to 60 3-8c on Buying by Large Cash Houses.

May wheat sold at the highest point on the crop yesterday, $1.31¼, and all futures were strong and higher, closing at practically the top figures for the day. The big advance of the day came after the market was weakening under selling caused by reports of rain in western Kansas, sensational advances in the continental markets turning the tide in favor of the bulls. Budapest was up 5¾c since Wednesday, Berlin 4c, Antwerp 1¼c, and Paris 1⅛@2¼c. These advances reflecting the poor outlook for wheat in European countries, with the big demand for spot grain, more than offset improving conditions of the winter wheat in this country, and again forced shorts to scramble to cover. Trade was largely of a local character, but there was a little improvement in the outside trade. Final prices were 1⅛@1¼c to 1⅜c higher.

Domestic Crop Outlook Better.

The crop situation in this country shows distinct improvement since the recent rains, and especially in Kansas, but as a market factor this did not have much effect. The weather map showed heavy rains in the western part of Kansas, and private advices say the wheat section had received a good soaking, which means millions of bushels of wheat more than would otherwise have been raised. After opening slightly higher the market eased off sharply on selling by Bartlett-Patten, Logan-Bryan, Barrell, and Hulburd-Warren-Chandler, followed by the local crowd. On the decline the market tightened up again, offerings became light, and shorts forced prices up with a rush when they started to cover. Liverpool was apparently not excited over the continental outlook, but nevertheless closed firm with gains of ⅛@⅝d for futures and ½@¾d for spot.

Another decrease in the Argentine visible, with shipments of only 1,360,000 bu, was a bull factor abroad, only partially counteracted by fair shipments from Australia and India—784,000 bu and 568,000 bu respectively. It is expected Russia will again ship heavily this week. Crop conditions in Europe are causing much concern to short sellers in foreign markets. The general outlook is for a moderate crop, and with depleted reserves conditions will be much the same as in this country. Unfavorable conditions under which the Argentine crop is starting are having considerable influence also.

Northwest Stocks Decrease.

Stocks in the northwest are decreasing rapidly, Minneapolis supplies being reduced 775,000 bu for the week and Duluth stocks 1,400,000 bu, indicating another substantial reduction in the visible supply. The cash demand here was good with sales of 65,000 bu, mostly No. 2 hard winter. Supplies here are being worked off at a fair rate, and will be light by the middle of June. Arrivals were 4 cars, with 3 cars expected today. Primary points had 228,000 bu, compared to 359,000 bu a year ago.

Wheat cutting is expected to start in Texas next week and harvesting will be in full swing in southern Oklahoma and northern Texas by the first of June. Trade reports indicated a substantial improvement in the crop outlook. Exports from North America for the week were 1,494,000 bu, compared to 2,930,000 bu a year ago. World's shipments were estimated at 8,800,000 bu, against 8,606,000 bu a year ago.

Corn Again Disappoints Bears.

The corn market again proved a disappointment to the bears, who sold freely early only to cover at advancing prices later. The May was weak and ⅝c lower for the day on account of the weakness in cash corn, but the July and other deferred futures closed strong with net gains of ¼@⅜c. The weather is almost ideal for the crop, receipts are practically certain to show a big increase next week, but selling is overdone every day, and the market responds much more readily to buying than to any selling pressure. Argentine shipments for the week were 3,584,000 bu and American exports 123,000 bu. Primary arrivals were 362,000 bu, compared to 502,000 bu a year ago. Local cars were 196, with 298 estimated for today. Sample prices slumped decisively under the free offerings, closing 1¼@2½c lower. Shipping sales were 65,000 bu. Many country dealers are consigning their corn. Liverpool closed ⅝d up.

Big Bulge in Oats Market.

The oats market was broad and active, with May at the top price for many years. The current delivery opened at 59¾c, and late in the session was rushed up to 60⅝c, a higher point than was reached during the Patten deal of a year ago. Other months were sold freely by longs, but there was more than enough new buying to absorb the offerings and prices closed ¼@⅝c to 1¼c higher, the July gaining 1¼c, selling 53⅜c. Cash prices were firm to ¼c higher; and country advices were less favorable, reports from this state and Indiana saying the outlook was no better than last year. Shipping sales were 130,000 bu, the demand being called good in view of light supplies here. Receipts were 141 cars with 141 cars estimated for today. Shearson-Hammill were big buyers of May, and cash houses also bought.

Rye Strongly Held.

Rye was strongly held. May sold at 85c. July closed nominally at 82c, and September 80c nominal. No. 2 sold from store by sample at 87c. No. 1 was quoted 80@85c, and No. 4 75@80c. Receipts, none.

Barley advanced 1c in sympathy with oats. Malting was quoted 73@74½c, mixing 73@74½c, and screenings 60@76c. Receipts were 45 cars.

A new high level was made in flax for the season, prices advancing 2¾c in sympathy with northwestern markets. No. 1 northwestern closed at $1.77½. No. 1 from the northwest $1.76, and No. 1 southwestern $1.67½. Receipts, none.

Timothy seed was quiet. September closed at $4.00, country lots $2.75@3.80. Clover seed steady. May closed at $9.70, October $11.00, and March $11.25; cash lots $7.25@9.50.

Rangs of Active Futures.

WHEAT.

	Open.	High.	Low.	Close May 21.	Close May 20.
May	1.30-¼	1.31¼	1.29¾	1.31¼	1.30
July	1.15¼-⅜	1.16⅞	1.15¼	1.16⅝	1.15¼-⅜
Sept.	1.07⅛-¼	1.08⅜	1.07	1.08⅜-½	1.07⅛
Dec.	1.05⅝-¾	1.06⅞	1.05¼	1.06⅝	1.05¼

CORN.

May	73⅜	73⅝	72¾	73¾	73¼
July	.68¼-⅜	69½	68¾	69-¼	68½-¾
Sept.	68⅜	67⅞	66½	67⅝	66⅜
Dec.	57⅞-⅜	58¼	57¾	58	57⅝-⅝

OATS.

May	59¼	60⅝	59¾	60	59¼
July	52¾-⅝	53⅜	52¾	53⅜	52⅝-¾
Sept.	44⅜-⅝	45	44⅜	44⅝-45	44⅛-¼
Dec.	45½	45⅝-¾	45½	45⅝	45¼-½

Grain Inspection.

	No. 2 or Standard.	No. 3.	Lower grade.	Total.
Winter wheat	...	...	...	...
Velvet chaff	2	...	1	3
Corn	169	...	21	190
Oats	27	26	67	121
Barley	1	...	16	85
Totals	194	26	105	386

Inspected in by lake and canal: No. 1 northern, 89,285 bu. Inspected out from store: Wheat—No. 2 hard, 9,620 bu; No. 2 red, 5,000 bu; No. 3 northern, 16,200 bu. Corn—No. 2, 8,547 bu; No. 3, 4,706. Oats—Standard, 16,000 bu; No. 3 white, 32,100 bu. Rye—No. 2, 1,200 bu. Barley—No. 3, 6,633 bu; No. 4, 1,467 bu. Loaded from unlicensed elevators: Wheat—No. 2 red, 3 cars; No. 4 red, 1 car; No. 1 northern, 3 cars; No. 2 northern, 1 car. Corn—No. 2 yellow, 1 car and 54,700 bu; No. 3 yellow, 4 cars; No. 4 yellow, 6 cars; No. 3 white, 2 cars; No. 2, 7 cars; No. 3, 1 car. Oats—Standard, 25 cars; No. 3, white, 3 cars No. 4, white, 1 car; white clipped, 35 cars; 35 lb white, 3 cars. Rye—No. 2, 2 cars.

Daily Indemnities.

	Ups			Downs		
Wheat—	High.	Low.	Close.	High.	Low.	Close.
July	1.18¾	1.17½	1.18	1.16	1.15¼	1.15¾
Sept	1.06⅝	1.06⅜	1.06⅝	1.08	1.07⅜	1.07¼
Corn—						
July	69½	69⅜	69½	68¾	68⅝	68¾
Sept	67⅝	67¼	67⅜	67	66⅞	67
Oats—						
July	53⅞	53½	53⅝	53¼	52¾	53
Sept	45¼	45¼	45½	44⅞	44⅝	44¾

Weekly Indemnities.

Wheat—	Ups.	Downs.
July	$1.23	$1.11⅝
September	1.12½	1.04⅞
Oats—		
July	71¼	67⅛

INTERESTING TRADE GOSSIP ON CHANGE.

Receivers, while expecting a generous run of corn for a few days, do not hesitate to say in many instances that they think the corn already sold will be pretty well cleaned up inside of a week, and that the run after that will depend altogether on the attitude of the farmers. Receipts are expected to run more than 500 cars a day for a time, and the prospect of heavier arrivals was responsible for a break of 1¼@2¼c in the cash market, and corresponding declines in outside markets. The last week offerings have been liberal, but farmers as a rule are not inclined to sell corn at lower prices, and whether the shrinkage in the premiums will affect the selling remains to be seen. As to July corn one of the best posted men on the floor said he did not think the present run would affect the July much on account of the big discount that this month is selling at under cash values. The greatest influence the increased movement will have will be to dissipate present premiums over the May. Many cash men do not see much probability that stocks here will be increased much before July, as it is understood that about 4,000,000 bu of the grain has been contracted for shipment out of Chicago during June, and the daily requirements for local shipping account will take care of a large percentage of the receipts unless they should be of an overwhelming volume.

Shorts in May oats are evidently becoming a little anxious, and those who have not the actual oats to deliver are beginning to cover, and the price was boosted yesterday to 60⅝c for the May, the highest price in eleven years. It is understood that the Armour grain owns most of the May, and that the same interest controls the bulk of the cash stuffs, making it a serious proposition for the shorts, who are still on the outside. Just how extensive is the short interest is hard to determine, but it is believed there is still a good deal of open stuff that will have to be bought in or held to the end of the month and settled on the basis of the closing price. The May is now higher than at any time during the May deal run by Patten a year ago, and there have been few indications that a deal was on. The other elevator concerns are understood to have the cash stuff to deliver on their sales.

Bradstreet reported the exports of wheat and flour and corn from both coasts for the week, with comparisons, as follows:

	Wheat and flour.	Corn.
This week	1,494,000	123,000
Last week	1,230,000	131,000
Last year	2,930,000	76,000
Since July 1	186,000,000	25,817,000
Last year	185,506,000	44,583,000

Argentine shipments of grain and flaxseed for the week with comparisons follow:

	Wheat	Corn.	Flax.
This week	1,360,000	3,251,000	592,000
Last week	1,976,000	3,584,000	736,000
Last year	3,552,000	2,722,000	992,000
Since Jan. 1	71,504,000	14,455,000	25,504,000
Last year	85,765,000	14,050,000	29,313,000

Australian shipments of wheat for the week were 784,000 bu, compared with 328,000 bu last week and 216,000 bu the corresponding week last year. Indian shipments were 568,000 bu, compared with 1,096,000 bu last week and none last year.

Frank G. Hotchkiss, formerly with George H. Daggett & Co., has associated himself with Norris & Co., and will have charge of the domestic cash grain business of the latter firm.

Winnipeg receipts of wheat were 42 cars, compared with 50 cars a week ago and 101 cars the corresponding day a year ago.

Estimated receipts are: Wheat, 9 cars; corn, 293 cars; oats, 141 cars; rye, none; barley, 23 cars; and hogs, 19,000.

Deliveries on May contracts yesterday were 80,000 bu wheat, 10,000 bu corn, 95,000 bu oats, and 20,000 bu rye.

Charters were made for 100,000 bu wheat and 50,000 bu corn to Buffalo.

September	63½	66
Corn—		
July	55	51¾
September	46½	44

Cash Grain Transactions.

FLOUR—Firm. Winter wheat, patents, jute, $6.40@6.60; straight, jute, $6.20@6.30; clear, jute, $5.20@5.80; spring wheat, special brands, wood, $6.80@7.00; Minnesota hard spring, patent, jute, $6.00@6.20; Minnesota hard spring, straight, export bags, $5.70@5.80; first clears, $4.50@5.00; second clears, $3.75@4.00; low grades, $3.10@3.40; rye flour, white, bri, jute, $4.10@4.15; dark, per bri, jute, $3.90@4.10.

WINTER WHEAT—Strong. Sales in store and to go: Mixed lots, 65,000 bu on p. t. Local billing: No. 4 red, $1.20.

SPRING WHEAT—Strong. Sales local and transmissisippi billing: No. 4, $1.05; No. 3, $1.28; No. 2 northern, $1.31¼.

CORN—1¼@2¼c lower. Sales in stores and to go: Mixed lots, 65,000 bu on p. t. Sales local and transmissisippi billing: No grade, 70@71c; No. 4, 72½@73c; No. 4 yellow, 72¾@73¼c; No. 3, 73¼@73¾c; No. 3 yellow, 73¼c; No. 2, 74c; No. 2 yellow, 74@74½c; No. 4 white, 72c; No. 3 white, 74c; No. 2 white, 74¼@74½c. Illinois proportional billing: No grade, 70c; No. 4, 72½c; No. 4 yellow, 73¼c; No. 3, 73¼c; No. 3 yellow, 74@74¼c; No. 2, 74@74¼c; No. 2 yellow, 74@74½c; No. 1 yellow, 74¼@75c; No. 4 white, 72@72½c; No. 3 white, 74@74½c; No. 2 white, 74@75c.

OATS—Steady to ¼c higher. Sales in store and to go: White clipped, 180,000 bu on p. t. Sales on track and free on board: No grade, 57@60c; No. 4 white, 56½@59½c; No. 3 white, 59¼@61c; standard, 60¼@61¼c; No. 2 white, 60¾c. Illinois proportional billing: No. 3, 56¾c; No. 3 white, 60½@61c; standard, 61@61½c; No. 2 white, 61@61¼c.

RYE—Firm. Sales in store and to go: No. 2, 87c.

BARLEY—1c higher. Sales free on board or switched: Screenings, 70@76c; barley, 73@74½c.

AMERICAN GRAIN MARKETS.

MINNEAPOLIS, Minn., May 21.—WHEAT—Minneapolis today received 179 cars, against 123; Duluth, 5, against 42; Winnipeg, 43, against 101. September opened $1.00¾, high, $1.10¾, low, $1.01; close, $1.10¾. July opened $1.27⅝; high, $1.29⅝; low, $1.27⅛; close, $1.29¼@1.29⅝. No. 1 northern, $1.33. Spot and to arrive: No. 2 northern, $1.31. Spot and to arrive: No. 3 wheat, $1.29@1.30. CORN—No. 3 yellow, 73¾@74¼c. OATS—No. 3 white, 56½@57½c. MILLSTUFFS—Shipments, 71,651 tons. BRAN—In bulk, $24.00@24.50. FLAX—Receipts, 4 cars today, against 25; closing price, $1.75¾. BARLEY—Receipts, 25 cars, against 13; shipments, 6; closing range, 68@70c. FLOUR—Shipments, 56,657 bris. First patents, $6.20@6.40; second patents, $6.10@6.30; first clears, $4.75@4.95; second clears, $3.85@4.05.

NEW YORK, May 21.—WHEAT—Receipts, 8,400 bu; spot, firm; No. 2 red, $1.45 elevator; No. 2 red, $1.45 nominal f. o. b. afloat; No. 1 northern Duluth, $1.37¾ f. o. b. afloat; No. 2 hard winter, $1.38¾ f. o. b. afloat; May closed, $1.40; July, $1.22½@1.24, closed $1.24; September, $1.13⅝@1.15¾, closed $1.15¾; December, $1.12¾@1.13⅝, closed $1.13¾. CORN—Receipts, 9,000 bu; exports, 820 bu; spot, steady; No. 2, 84¼c elevator and 81½c f. o. b. afloat; No. 2 white, 84½c and No. 2 yellow, 82½c f. o. b. afloat; May, 84¾@84¼c, closed 84½c; July, 78⅛@78¾c, closed 78¾c; September closed 75½c. OATS—Receipts, 86,000 bu; spot, firm; mixed oats, 26@32 lbs, 61¼@62½c; natural white, 26@32 lbs, 62¾@66¾c; clipped white, 34@42 lbs, 62¼@63c.

DULUTH, Minn., May 21.—Close—WHEAT—No. 1 hard, on track, $1.33½; to arrive, No. 1 northern, $1.33½. No. 2 northern, $1.29½; on track, No. 1 northern, $1.31½; No. 2 northern, $1.29¾; May, $1.30; July, $1.29¾; September, $1.12¾. DURUM—On track, No. 1, $1.18¾; No. 2, $1.16¾; May, $1.16¾; July, $1.17¼; September, 99c. FLAX—To arrive, $1.77½; on track, $1.77¾; May, $1.76¾; July, $1.75; September, $1.52; October, $1.46½. OATS—To arrive, 57c; on track, 57c. RYE—80@83c. BARLEY—65@67c. Cars inspected—Wheat, 5; last year, 42; oats, 2; barley, 2; flax, 1; last year, 5. Receipts—Wheat, 7,801 bu; oats, 1,723 bu; barley, 3,463 bu; flax, 1,286 bu. Shipments—Wheat, 35,000 bu; oats, 37,500 bu; barley, 37,623 bu; flax, 50,179 bu.

ST. LOUIS, Mo., May 21.—Close: WHEAT—Futures, higher; cash, dull; track, No. 2 red cash, $1.54@1.55; May, $1.35; No. 2 hard, $1.35@1.39, nominal; July, $1.18¼@1.13⅝; September, $1.07⅞. CORN—Futures higher, cash lower; track, No. 2 cash, 75c; July, 60¾@69½c; September, 66¼c; No. 2 white, 71¼@73½c. OATS—Higher; track, No. 2 cash, 57½c; July, 51¼c; September, 44c; No. 2 white, 60c. RYE—Nominal, 86c.

KANSAS CITY, Mo., May 21.—WHEAT—Cash, No. 2 hard, $1.32@1.42; No. 3, $1.30@1.35; No. 2 red, $1.45@1.55; No. 3, $1.43@1.54. CORN—No. 2 mixed, 72½@73c; No. 3, 72¼c; No. 2 white, 73c; No. 3, 73c. OATS—No. 2 white, 57@60c; No. 2 mixed, 55@56c. RYE—80@83c. Receipts—Wheat, 6 cars.

TOLEDO, O., May 21.—CLOVER SEED—Cash $5.90; October, $6.65; December, $6.65; March, $6.80; No. 2, $5.65; No. 3, $5.45; rejected, $5.20; no established grade, $4.40. TIMOTHY—Prime, $1.80. ALSIKE—Prime, $7.75; August, $7.40.

PEORIA, Ill., May 21.—CORN—Lower; No. 2 yellow, 73¾c; No. 3 yellow, 73½c; No. 3, 73¼c; No. 4, 72½c; no grade, 68@69c. OATS—Higher; No. 3 white, 59¼@59c; No. 2 white, 59½c.

Liverpool Grain Market.

LIVERPOOL, May 21.—Closing—WHEAT—Spot No. 2 red western winter, no stock; futures steady; July, 6s 1¼d; September, 6s 6¾d; December, 5s 4½d. CORN—Spot strong; new American mixed, (via Galveston), 6s 8¼d; futures steady; July, 5s 6¾d.

CHICAGO LIVE STOCK MARKET.

CATTLE.

CHICAGO, May 21.—There were only 1,000 head of cattle received, but the outlet was unusually small, even for a Friday, and unless salesmen could find outsiders to bid on their holdings they were compelled to cash to local packers at a further reduction in prices. The packers put in an appearance in good time, and they staid out as long as there was stock to be had, but they had their bids pegged at a low level and secured nothing but the stock discarded as unsuitable by the shippers. Two loads of good heavy beeves topped the market at $6.65, being disposed of to a shipper after having been held all day without attracting a better bid than $6.40 from the packers.

Salesmen were not anxious to carry stock over for next week, and after the shippers withdrew from the trade they let the packers take the offerings at their own valuation. The same condition existed in the butcher stock trade, where sales were transacted at prices which averaged a big 10@15c lower than at a like time earlier in the week. Bulls were in limit-d supply and fair demand at unchanged figures while calves sold steadily at the preceding day's prices, sales of prime vealers being made at up to $6.50@6.60. Quotations:

Beef steers, good to prime.....$6.40@7.25
Beef steers, plain to good.....4.75@6.25
Exporters.....5.50@6.65
Beef cows, good to choice.....4.50@6.00
Beef cows, plain to good.....3.50@5.00
Fat heifers, good to choice.....5.25@6.75
Canners and cutters.....1.85@3.10
Calves, common to choice heavy.....1.75@5.00
Good to prime vealers.....6.00@6.50
Feeding steers.....4.00@5.65
Stock steers.....3.00@5.00
Bulls.....3.50@5.65

Cattle at six western markets, 3,800, against 5,500 a week ago, 8,300 a year ago, and 6,700 two years ago. Total for 1909 to date, 3,702,000, against 2,855,000 the same period in 1908.

HOGS.

Owing to a scarcity of strictly choice shipping hogs, outside buyers and speculators paid an advance of largely 5c over the preceding day's level for prime heavy butcher grades and topped the market at $7.55 against $7.50 on Thursday. The receipts of 12,000 head combined with 7,176 hogs left over from the foregoing session made a supply sufficiently large to meet all the requirements of the packers, however, and they had little difficulty in making up their droves at steady prices. While late in the day there were sales made at figures which looked a shade lower than at any time Thursday.

Salesmen displayed a willingness to meet packers' demands and shade prices in order to dispose of the accumulations on the market, but the killers were hard to persuade, and after a day of peddling and coaxing sellers were compelled to close up the market in a weakened condition; with fully 6,000 hogs remaining in the pens unsold. Packers paid $7.15@7.25 for most of their good mixed hogs, and made up moderate droves of prime heavy packing grades at from $7.30@7.45. Strongweight pigs met with a steady demand at from $6.60@6.75, while the lightweights remained easy at from $5.75@6.25. Quotations:

Bulk of sales.....$7.20@7.40
Selected butchers.....7.45@7.55
Prime heavy shippers.....7.40@7.50
Choice light.....7.35@7.45
Medium to good light.....6.85@7.00
Mixed packing.....7.10@7.26
Common mixed.....6.90@7.10
Heavy packing pigs.....6.60@6.75
Heavyweight pigs.....6.50@6.75
Rags.....7.00@7.40
Light pigs.....5.75@6.25

Average price of hogs at Chicago, $7.30, against $7.28 on Thursday, $7.36 a week ago, $5.70 a year ago, and $6.30 two years ago.

Eleven markets received 54,600 hogs, against 50,900 a week ago, 92,300 a year ago, and 103,700 two years ago. Total for 1909 to date, 10,479,000, against 12,363,000 the same period in 1908.

Hog purchases for the day were as follow: Armour & Co., 2,200; Swift & Co., 1,000; Schwarzschild & Sulzberger, 1,000; Western Packing company, 1,000; Boore & Co., 380; Boyd-Lunham, 280; Hammond, 840; Anglo-American company, 410; Morris & Co., 500; Roberts & Oake, 380; Miller & Hart, 480; butchers, 800; shippers, 3,500; total, 12,770; left over, 6,000.

SHEEP.

There was an excited market for lambs, and prices averaged about 25c higher than on the preceding day. Packers had all their butchers waiting for stock to start killing plants going, and they sent their buyers out to the sheephouse early in the day, with orders to begin operations in a hurry, and have stock on the way to the abattoirs as soon as possible. Receipts of less than 5,000 head were not large enough to go around, however, and in trying to execute commissions buyers outbid one another until prices had been raised to within 10@15c of all the highest ever on record.

City butchers were not going to let the packers have all of the offerings, and they paid up to $9.40, or 35c higher than on Thursday, for a single deck of prime wool lambs. Other loads of woolskins made $9.10@9.30, the cheapest lot being of the same quality as some sold on the preceding day at $8.90. A full line of desirable clipped lambs offered found an outlet at from $8.00 to $8.25, while culls were taken at $6.25@7.25. There was only one load of sheep included in the arrivals, and it sold at $6.25, while the single lot of yearlings received found a buyer at $7.25. Total supplies were cleaned up on first rounds. Quotations:

Clipped wethers.....$8.00@8.75
Clipped yearlings.....6.90@7.90
Clipped ewes.....4.75@6.00
Bucks and stags.....3.50@6.25
Colorado and western choice.....9.10@9.40
Cull lambs.....6.00@8.00
Clipped lambs, choice.....7.90@8.25
Clipped lambs, plain to good.....6.25@7.75
Spring lambs.....6.50@8.60

The movement of live stock at the Chicago stockyards compares as follows:

Receipts—	Cattle.	Calves.	Hogs.	Sheep.
Monday, May 17	23,011	1,886	45,244	12,908
Tuesday, May 18	1,498	4,494	12,971	12,530
Wednesday, May 19	16,879	3,814	28,109	14,656
Thursday, May 20	4,200	2,330	15,806	8,575
Friday, May 21	1,000	300	12,000	5,000
Week so far	46,588	12,824	112,130	54,669
Week ago	44,753	12,473	101,060	66,368
Cor. time 1908	42,851	10,705	82,950	51,350
Cor. time 1907	60,138	19,429	142,224	83,400

Shipments—				
Monday, May 17	7,933	213	9,652	595
Tuesday, May 18	1,458	177	2,883	228
Wednesday, May 19	4,669	45	5,485	911
Thursday, May 20	3,550	80	5,188	2,574
Friday, May 21	1,000	20	4,000	1,000
Week so far	19,388	535	26,658	5,508
Week ago	17,068	283	25,508	4,584
Cor. time 1908	22,010	153	24,274	15,847
Cor. time 1907	27,283	328	21,712	7,780

Receipts for May 22 were estimated at 100 cattle, 9,000 hogs, and 1,500 sheep, against actual arrivals of 414 cattle, 16,720 hogs, and 653 sheep for Saturday, May 23, 1908.

ON THE BOARD OF TRADE.

Trade in provisions was of a moderate character and the trend of values was irregular. An early advance in hog prices, with light arrivals here and in the west, with a strong grain list, helped the market, but later there was heavy realizing by local longs, which eased the market. Closing figures were 2½c higher to 2½c lower for pork; unchanged for lard and unchanged to 2½c lower for ribs. Local hog receipts were 13,000, with 10,000 expected today. Western arrivals were 42,000, against 74,000 a year ago. The cash demand was not so urgent as recently, and this, with the current high range of prices, discouraged outside buying. Liverpool was unchanged for bacon and hams, but 6d up for lard. Shipments of product were 107 cars; receipts, 27 cars.

MESS PORK.

	Open.	High.	Low.	Close May 21.	Close May 20.
May	18.30	18.30	18.30	18.30	18.27½
July	18.37½	18.42½	18.35	18.35	18.37½
Sept	18.50	18.50	18.37½	18.37½	18.40

LARD.

May	.....	10.70	10.62½	10.62½	10.62½
July	10.70	10.70	10.62½	10.65	10.65
Sept	10.82½	10.82½	10.72½	10.77½	10.77½
Oct	10.77½	10.82½	10.77½	10.80	10.80

SHORT RIBS.

May	10.10	.....	.....	10.10	10.12½
July	10.12½	10.12½	10.05	10.10	10.10
Sept	10.17½	10.17½	10.10	10.12½	10.15
Oct	10.15	.....	.....	10.15	.....

HOG PRODUCTS—Steady. Cash lots mess pork, $18.30@18.40; lard, $10.60@10.62½; and short ribs, $10.05@10.10, according to weight.

BEEF PRODUCTS—Quiet and steady. Prices quotable as follows: Beef hams, $21.50@22.00; extra mess beef, $10.25@10.50; plate beef, $13.00@13.25; extra plate beef, $13.50@13.75. TALLOW—Steady at 7¼@7½c for edible; 6@6¼c for prime packers; 6¾@6¾c for No. 1 do, and 5@5¼c for No. 2 do; 5½@5¾c for No. 1 renderers; 6¼@6¾c for choice country, and 4¼@5c for No. 2 do. OLEOSTEARINE—In fair demand and quotably steady at 12@12¼c. OLEO OIL—Quiet at 18@18½c for extra.

GREASE—Quiet and steady at 4½@4¾c for brown, 4⅞@5c for yellow, 4¾@4¾c for house, 5½@5¾c for B white, 5½@6c for A white, and 6@6¼c for choice white.

COOPERAGE—Steady. Ash pork brls, 70@80½c; oak pork brls, 87½@92½c, and lard tcs, $1.00@1.17½.

SOUTH WATER STREET BEEF PRICES.

	No. 1.	No. 2.	No. 3.
Ribs	12	12½	8
Loins	16½	13½	9
Chucks	8½	7	6½
Rounds	10¼	9¼	8¼
Plates	6	5½	4½

VEALS.

50@60 lbs	7@7¼c	120@160 lbs	6@7c
60@85 lbs	7¼@8¼c	Coarse	5@6c
80@120 lbs	9@10½c		

Live Stock Markets Elsewhere.

KANSAS CITY, Mo., May 21.—CATTLE—Receipts, 800; steady; choice export and dressed beef steers, $6.25@6.95; fair to good, $5.25@6.25; western steers, $5.00@6.75; stockers and feeders, $4.00@5.80; southern steers, $4.25@6.40; southern cows, $2.50@4.75; native cows, $2.75@5.75; native heifers, $4.25@6.50; bulls, $3.50@5.25; calves, $4.00@6.50. HOGS—Receipts, 6,000; strong to 5c higher; top, $7.35; bulk of sales, $6.75@7.30; heavy, $7.17½@7.35; packers and butchers, $6.95@7.30; light, $6.60@7.10; pigs, $5.40@6.60. SHEEP—Receipts, 2,000; steady; lambs, $6.00@8.50; yearlings, $5.50@7.50; wethers, $5.00@6.50; ewes, $4.00@6.00; stockers and feeders, $3.25@5.25; Texas muttons, $4.75@6.00.

SOUTH OMAHA, Neb., May 21.—CATTLE—Receipts, 500; strong; native steers, $5.25@6.90; cows and heifers, $3.50@6.25; western steers, $3.75@6.25; Texas steers, $3.00@5.50; range cows and heifers, $2.75@5.55; canners, $2.00@4.00; stockers and feeders, $3.00@5.50; calves, $3.50@7.25; bulls and stags, $3.00@5.40. HOGS—Receipts, 5,000; strong to 5c higher; heavy, $7.10@7.25; mixed, $7.00@7.10; light, $6.80@7.10; pigs, $4.75@6.25; bulk of sales, $6.90@7.10. SHEEP—Receipts, 1,800; steady; yearlings, $5.75@6.75; wethers, $5.40@6.40; ewes, $5.15@6.15; lambs, $7.90@8.90.

NEW YORK, May 21.—BEEVES—Receipts, 2,401; steers, 10@15c lower; fat bulls and fat cows slow to 10@15c lower; steers, $5.00@6.80; exports tomorrow, 603 cattle and 5,600 quarters of beef. CALVES—Receipts, 656; firm to 25c higher; veals, $5.00@8.75; choice, $8.25. SHEEP AND LAMBS—Receipts, 4,280; sheep steady; lambs firm; best grades would sell higher; sheep, $4.50@6.40; few unshorn, $6.80; lambs, $7.00@7.75; no really good or prime sold; spring lambs, $9.00; wooled western lambs, $9.00. HOGS—Receipts, 3,003; firm at $7.50@7.90.

ST. JOSEPH, Mo., May 21.—[Special.]—CATTLE—Receipts, 500 head; steady; natives, $5.75@7.00; Texas and westerns, $5.50@6.75; cows and heifers, $3.00@6.50; bulls, $3.25@6.50; veals, $4.00@6.50; yearlings and calves, $4.00@5.00; stockers and feeders, $4.50@5.65. HOGS—Receipts, 3,000 head; 5c higher; top, $7.35; light and light mixed, $6.75@7.05; medium and heavy, $6.90@7.35; pigs, $4.50@5.50; bulk of sales, $7.00@7.25. SHEEP—Receipts, 1,000 head; steady; lambs, wooled, $8.50@9.00; clipped, $7.25@8.00; yearlings and wethers, $5.75@6.25; ewes, $5.50@6.75.

SIOUX CITY, Ia., May 21.—[Special.]—CATTLE—Receipts, 400; steady; beeves, $5.50@6.85; fat cows and heifers, $3.00@5.00; butchers' cows, $3.50@4.50; cutters, $3.00@3.50; veals, $3.00@6.50; butts, bulls, and stags, $3.75@5.25; feeders, $4.50@5.00; yearlings, $4.25@4.85; stockers, $3.50@4.25; heifers, $3.00@3.75. HOGS—Receipts, 5,200; steady; $6.75@7.20; bulk, $6.85@7.00.

BUFFALO, N. Y., May 21.—CATTLE—100; active, steady. VEALS—1,000; active; 5c higher; $6.00@8.50. SHEEP—7,000; active, firmer. Lambs, $6.00@8.80. SHEEP—$3.00@5.50. HOGS—4,250; active; 5@10c higher. Yorkers, $7.50@7.75; pigs, $7.15@7.20; mixed, $7.80; heavies, $7.50@7.85.

Hides and Wool.

CHICAGO, May 21.—HIDES—Firmness pervaded the market and offerings met with a ready outlet at full prices. Quotations:

	Lb.		Lb.
No. 1 hides, all wts	10½c	No. 1 kip	11c
No. 2 hides, all wts	9½c	No. 2 kip	9½c
Branded hides, all weights	9½c flat	No. 1 calf	15c
No. 1 bulls	9½c	No. 2 calf	13½c
No. 2 bulls	8½c	No. 1 tallow	5½c
		No. 2 tallow	4½c

CHICAGO, May 21.—WOOL—Manufacturers were in the market for all the staple wools they could secure t the prices. Quotations:

Tub washed—
Burry, dingy to choice medium.....20@30c
Unwashed from all bright wool sections—
Heavy to fine delaine.....17@26c
Braid to medium.....20@30c
Southern wools—
Burry to medium.....14@22c
Semi-bright, from north and northwest sections—
Fine heavy to medium.....16@27c

ST. LOUIS, Mo., May 21.—WOOL—Firm and active; medium grades, combing and clothing, 25@31c; light fine, 22½@28c; heavy fine, 16@23c; tub washed, 28@37c.

Chicago Horse Market.

Equine trade was featured by high priced sales of draft horses there being a few small commissions executed at from $300@350.00 for choice stall fed offerings and at from $225.00@250.00 for fancy specially finished lots for distribution among eastern dealers. Drafters for general commercial purposes continued to sell at from $175.00@215.00, but the demand for such stock was much broader, and salesmen had no difficulty in maintaining values at a firm level in spite of an increase in arrivals. Drivers sold at from $160.00@350.00, with the offerings not liberal enough to meet all the requirements of the trade. Receipts were 200 head.

IN THE PRODUCE MARKETS.

EGGS.

CHICAGO, May 21.—Offerings were about equal to the requirements of the trade and the market had a steady tone at unchanged prices. Receipts were 22,570 cases. Quotations:

Prime firsts	21½c	Do firsts	20½c
Firsts, 90 per cent	20½c	Do seconds	17c
Fresh	22½c		

NEW YORK, May 21.—EGGS—Firm, unchanged; receipts, 15,062 cases. Eggs in Philadelphia—Firm, ½c higher; Pennsylvania and other nearby firsts, free cases, 23½c at mark; do current receipts in returnable cases, 22½c at mark; western firsts, free cases, 22½c at mark; do current receipts, free cases, 21½@22½c at mark.

BUTTER.

CHICAGO, May 21.—Prices were advanced ½@1c a pound, the better grades of creamery butter selling at one of the maximum gain in values. Receipts were 8,125 tubs and the market had a strong, healthy undertone. Quotations:

Dairies, extras	28c	Do firsts	25c
Creamery, extras	26c

INDEX TO CLASSIFIED ADVERTISEMENTS.

ACCOUNTANTS.....Col. 2, page 18
ADS AND ANTIQUES.....Col. 2, page 17
ADDING MACHINES.....Col. 2, page 17
AUCTION SALES.....Col. 2, page 17
AUTO LIVERIES.....Col. 2, page 19
BANKS AND EXCHANGE.....Col. 2, page 16
BOATS, YACHTS, ETC.....Col. 2, page 16
BUILDING MATERIAL.....Col. 2, page 17
BUSINESS PERSONALS.....Col. 2, page 16
BOWLS, BILLIARD-POOL TABLES.....Col. 2, page 16
BUSINESS CARDS.....Col. 2, page 16
BUSINESS CHANCES.....Col. 1, page 19
" .....Col. 2, page 19
BOARDING AND LODGING.....Col. 2, page 18
" " .....Col. 6, page 18
" " .....Col. 7, page 18
BOARD WANTED.....Col. 7, page 16
BARGAINS, KODAKS, ETC.....Col. 5, page 19
CARDING AND CHEWING GUM.....Col. 5, page 17
CARPET CLEANING, STORAGE, FORWARDING.....Col. 2, page 15
CASTOFF CLOTHING.....Col. 2, page 15
CLEANING, FURS, ETC.....Col. 2, page 15
CLEANERS, DYERS, ETC.....Col. 2, page 15
DANCING SCHOOLS.....Col. 2, page 15
DYE AND CONTRACT WORK.....Col. 7, page 18
DOGS, BIRDS, AND POULTRY.....Col. 4, page 19
DETECTIVE AGENCIES.....Col. 5, page 19
DRESSMAKING AND MILLINERY.....Col. 2, page 19
FINANCIAL.....Col. 4, page 19
HELP WANTED—MALE.....Col. 5, page 17
" " .....Col. 6, page 15
" " .....Col. 7, page 15
HELP WANTED—FEMALE.....Col. 1, page 16
" " .....Col. 2, page 16
" " .....Col. 3, page 16
HOUSEHOLD GOODS.....Col. 2, page 16
HOTELS.....Col. 6, page 16
" .....Col. 7, page 16
HORSES AND CARRIAGES.....Col. 7, page 19
INSTRUCTION.....Col. 2, page 19
LAWYERS.....Col. 7, page 18
LEGAL NOTICES.....Col. 7, page 18
LEASEHOLDS.....Col. 2, page 16
LOST AND FOUND.....Col. 3, page 16
LIFE INSURANCE LOANS.....Col. 4, page 19
MACHINERY AND TOOLS.....Col. 7, page 18
MILLINERY AND DRESSMAKING.....Col. 2, page 16
MIMEOGRAPHING & CIRCULARS.....Col. 4, page 15
MINES AND MINING.....Col. 7, page 18
MOTORCYCLES AND BICYCLES.....Col. 2, page 19
MONUMENTS.....Col. 2, page 15
MUSICAL INSTRUMENTS.....Col. 6, page 19
" .....Col. 7, page 19
MUSICAL AND DRAMATIC.....Col. 2, page 19
MISCELLANEOUS.....Col. 2, page 19
OPTICIANS.....Col. 4, page 19
PATENTS—PATENT ATTORNEYS.....Col. 7, page 19
PRINTING, ENGRAVING, BINDING.....Col. 4, page 19
PRINTING BACH'Y & SUPPLIES.....Col. 3, page 16
PERSONAL PROPERTY LOANS.....Col. 4, page 19
PLUMBING, FIXTURES, ETC.....Col. 5, page 17
PERSONAL.....Col. 3, page 16
PANTHER WANTED.....Col. 2, page 19
POSTAGE STAMPS, COINS, ETC.....Col. 3, page 16
REAL ESTATE—CENTRAL.....Col. 6, page 17
REAL ESTATE—SOUTH SIDE.....Col. 6, page 17
" .....Col. 7, page 17
REAL ESTATE—WEST SIDE.....Col. 7, page 17
REAL ESTATE—NORTH SIDE.....Col. 1, page 18
REAL ESTATE—MTG. PROPERTY.....Col. 2, page 18
REAL ESTATE—SUB'N—SOUTH.....Col. 2, page 18
REAL ESTATE—SUB'N—NORTH.....Col. 2, page 18
REAL ESTATE—SUB'N—WEST.....Col. 3, page 18
REAL ESTATE—SUB'N—MISC'L'S.....Col. 3, page 18
REAL ESTATE—SUB'N—SOUTH.....Col. 3, page 18
REAL ESTATE—GARY, TOLLESTON.....Col. 3, page 18
REAL ESTATE—SUMMER RES'T'S.....Col. 5, page 18
REAL ESTATE—FARM LANDS.....Col. 5, page 18
REAL ESTATE WANTED.....Col. 5, page 18
REAL ESTATE TO EXCHANGE.....Col. 6, page 18
REAL ESTATE LOANS.....Col. 6, page 18
" .....Col. 7, page 18
RAILROAD TIME TABLES.....Col. 7, page 14
STEAMSHIP LINES.....Col. 7, page 14
SITUATIONS WANTED—MALE.....Col. 3, page 15
SITUATIONS WANTED—FEMALE.....Col. 4, page 15
STORE AND OFFICE FIXTURES.....Col. 5, page 19
SEWING MACHINES.....Col. 5, page 19
SALARY LOANS.....Col. 4, page 19
SCHOOLS.....Col. 4, page 19
STOCKS AND BONDS.....Col. 5, page 17
SIGNS.....Col. 5, page 17
SPECIALTIES.....Col. 5, page 18
TO LEASE.....Col. 6, page 18
TO RENT—ROOMS.....Col. 5, page 16
" .....Col. 6, page 16
TO RENT—HOUSEKEEP'G ROOMS.....Col. 5, page 16
TO RENT—HOUSES.....Col. 7, page 19
TO RENT—FURNISHED HOUSES.....Col. 7, page 16
TO RENT—COTTAGES—SUM. RES'S.....Col. 7, page 16
TO RENT—FLATS.....Col. 1, page 17
" .....Col. 2, page 17
" .....Col. 3, page 17
TO RENT—FURNISHED FLATS.....Col. 3, page 17
TO RENT—OFFICES.....Col. 4, page 17
TO RENT—FLOORS AND LOFTS.....Col. 4, page 17
TO RENT—MFG. PROPERTY.....Col. 4, page 17
TO RENT—STORES.....Col. 4, page 17
" .....Col. 5, page 17
TO RENT—BUILDINGS.....Col. 5, page 17
TO RENT—HALLS.....Col. 5, page 17
TO RENT—HOTELS.....Col. 6, page 17
TO RENT—BARNS AND GARAGES.....Col. 6, page 17
TO RENT—MISCELLANEOUS.....Col. 5, page 17
TRADE SCHOOLS.....Col. 2, page 16
" .....Col. 3, page 16
TRUSSES, ETC.....Col. 2, page 19
TYPEWRITERS AND SUPPLIES.....Col. 5, page 16
WANTED—ROOMS.....Col. 5, page 16
WANTED—HOUSES.....Col. 7, page 16
WANTED—FLATS.....Col. 3, page 17
WANTED—AT SUMMER RESORTS.....Col. 1, page 17
WANTED—OFFICES, ETC.....Col. 5, page 17
WANTED—MISCELLANEOUS.....Col. 5, page 17

OFFICIAL WEATHER FORECAST.

OFFICE OF CHIEF OF WEATHER BUREAU, Washington, D. C., May 21.—Forecast: North Dakota, South Dakota, Kansas, Nebraska—Showers Saturday; Sunday partly cloudy and cooler.

Missouri—Partly cloudy Saturday and Sunday.

Iowa—Partly cloudy; showers Saturday night or Sunday.

Minnesota—Partly cloudy; showers Saturday night or Sunday; moderate east and southwest winds.

Wisconsin—Fair Saturday; Sunday increasing cloudiness, moderate east winds.

Ohio—Partly cloudy Saturday; Sunday fair and warmer; moderate east winds.

Illinois, Indiana—Partly cloudy and warmer Saturday; Sunday fair; moderate east winds.

Lower and upper Michigan—Fair Saturday and Sunday; light to moderate east winds.

Place of observation.	Thermometer.	Max. temp.	Direction of wind.	Precipitation 24 hours.	State of weather.
Time taken:					
May 21, 7 p. m.					
Abilene	76	78	N.	....	Clear
Albany	54	60	S.E.	....	Clear
Alpena	50	66	S.E.	....	Clear
Atlanta	60	68	N.W.	....	Clear
Amarillo	68	68	N.	Tr.	Cl'dy
Baker City	60	64	N.W.	.02	Clear
Battleford	44	46	N.W.	Tr.	Rain
Bismarck	70	74	S.E.	.02	Clear
Boise	48	56	W.	....	Rain
Boston	46	46	W.	.32	Cl'dy
Buffalo	48	52	E.	....	Cl'dy
Cairo	68	70	N.E.	.10	Cl'dy
Calgary	48	50	N.E.	....	Cl'dy
Charles City	70	74	N.W.	.06	Fair
Charlotte	54	56	N.	Tr.	Rain
Cheyenne	50	58	S.	....	Rain
Chicago	54	56	N.E.	....	Cl'dy
Cincinnati	60	66	N.E.	....	Cl'dy
Cleveland	58	62	N.E.	.32	Cl'dy
Concordia	72	74	N.	.02	Clear
Davenport	70	74	S.	....	Clear
Denver	54	64	S.W.	....	Cl'dy
Des Moines	70	72	S.E.	.30	Cl'dy
Detroit	50	56	E.	.02	Cl'dy
Devils Lake	68	72	E.	....	Clear
Dodge City	66	70	N.E.	.02	Clear
Dubuque	66	70	N.E.	....	Clear
Duluth	70	74	E.	....	Fair
El Paso	82	82	S.W.	....	Clear
Edmonton	52	54	S.W.	....	Rain
Escanaba	52	64	N.W.	.06	Clear
Galveston	74	86	N.E.	....	Clear
Grand Haven	66	72	E.	.14	Fair
Grand Rapids	66	72	E.	....	Fair
Green Bay	62	66	N.E.	....	Cl'dy
Havre	76	76	S.E.	....	Fair
Helena	58	76	....	.10	....
Huron	64	72	S.E.	.10	Cl'dy
Indianapolis	64	66	N.E.	....	Cl'dy
Jacksonville	80	86	S.W.	....	Clear
Kansas City	70	72	S.	....	Clear
Lander	62	68	S.E.	.06	Cl'dy
Little Rock	68	76	S.W.	.04	Cl'dy
Keokuk	68	70	N.E.	....	Fair
Spokane	58	62	E.	....	Fair
Los Angeles	60	64	S.W.	....	Fair
Madison	64	66	N.W.	....	Fair
Marquette	48	52	N.W.	....	Clear
Memphis	72	76	N.	....	Cl'dy
Medicine Hat	76	76	N.E.	....	Fair
Milwaukee	56	62	N.E.	....	Cl'dy
Minnedosa	66	68	S.E.	....	Cl'dy
Montgomery	70	74	W.	....	Cl'dy
Montreal	58	66	S.E.	.02	Fair
Moorhead	70	76	E.	....	Cl'dy
Nashville	62	68	N.W.	Tr.	Cl'dy
New Orleans	78	86	N.E.	Tr.	Clear
New York City	48	58	N.E.	.34	Rain
Norfolk	60	62	N.	.33	Rain
North Platte	66	70	....	....	Fair
Oklahoma	66	76	N.E.	Tr.	Cl'dy
Omaha	70	74	E.	....	Cl'dy
Oswego	54	62	E.	....	Cl'dy
Palestine	72	82	S.E.	.64	Cl'dy
Parkersburg	62	64	N.E.	.54	Cl'dy
Pierre	68	74	N.E.	....	Fair
Philadelphia	48	54	N.E.	.60	Cl'dy
Pittsburg	56	62	N.E.	.16	Cl'dy
Portland, Ore.	56	62	....	....	Clear
Pueblo	56	58	S.E.	.58	Cl'dy
Rapid City	68	72	S.E.	Tr.	Clear
Qu' Appelle	56	68	E.	....	Fair
San Francisco	52	54	W.	....	Clear
St. Louis	72	74	E.	....	Clear
St. Paul	70	72	N.E.	....	Clear
Salt Lake City	78	78	E.	Tr.	Cl'dy
San Antonio	78	84	E.	.56	Fair
San Diego	58	60	W.	....	Cl'dy
Ste. Marie	58	68	S.W.	....	Clear
Springfield, Ill.	66	70	N.E.	....	Fair
Springfield, Mo.	72	78	N.E.	....	Fair
Tacoma	56	56	N.E.	....	Clear
Vicksburg	74	78	N.E.	Tr.	Clear
Washington	50	52	N.E.	1.52	Rain
White River	54	58	N.E.	....	Clear
Wichita	70	72	E.	Tr.	Cl'dy
Williston	70	76	E.	....	Cl'dy
Winnipeg	48	74	E.	....	Clear

WEATHER IN CHICAGO.

The temperature as observed by L. Manasse, optician, 88 Madison street, Tribune building, was as follows: Thermometer—7 a. m., 52; 8 a. m., 53; 9 a. m., 54; 10 a. m., 54; 11 a. m., 55; 12 m., 56; 1 p. m., 58; 3 p. m., 58; 6 p. m., 57. Barometer—8 a. m., 29.47; 8 p. m., 29.42.

NEW INCORPORATIONS.

THE FOLLOWING CORPORATIONS WERE LICENSED yesterday by the secretary of state at Springfield:

Verdi Theater company, Chicago; capital, $3,000; manufacturing, trading, mercantile, and theater business; incorporators, George Theodore, Kenneth S. Fitzpatrick, Sarantos Anchaclis.

The University School for Girls company; capital, $20,000; to conduct a school; incorporators, Anna R. Haire, Evelyn Matz, Elizabeth N. Campbell.

The Triple Space Sign company, Chicago; capital, $6,000; manufacturing and selling signs and advertising appliances and novelties; incorporators, James H. La Pearl, Pierson W. Banning, William B. Bond.

State Credit company, Chicago; capital, $2,500; general agency and brokerage business; incorporators, William L. Exley, Robert R. Scales, John A. Dahlem.

Practical Custom Garment company, Chicago; capital, $2,500; general merchant tailoring business; incorporators, Louis Kaufman, Charles B. Mattenberg, Nicholas Hall, Fischer.

Page, Morgan & Dicks, Chicago; capital, $2,400; to deal in hay, grain, flour, and feed; incorporators, James H. Page, Walter Morgan, Charles B. Dicks.

Marsch-Robbins company, Chicago; capital, $50,000; general contracting and commercial business; incorporators, John R. Montgomery, Louis E. Hart, Duane T. McNabb.

Lakeside Construction company, Chicago; capital, $3,000; general contracting and construction business; incorporators, C. B. Coffeen, D. Warner, O. B. Cook.

The Kraut Manufacturing company, Chicago; capital, $100,000; manufacturing and selling standard and special machinery; incorporators, Rosa Kraut, B. Aileen Kraut, Heintz Food company, Chicago; capital, $2,000; to deal in food and food products; incorporators, T. M. Prim, J. M. Heintz, J. E. Kelling.

Cook County Cleaning company, Chicago; capital, $600; to clean apartments and buildings and deal in cleaning devices; incorporators, George Minnis, Ralph L. Cannon, Simon P. Gary.

Clover Catering company, Chicago; capital, $10,000; general catering business; incorporators, John C. Farwell, Lee Cohn, Andrew William Little.

FOREIGN MAIL SCHEDULE.

FOREIGN MAILS WILL CLOSE AT CHICAGO postoffice as follows:

For Switzerland, Spain, Portugal, Turkey, Egypt, Greece, British India, Roumania, and Belgium, 4:45 p. m.

For Alaska, 9 p. m.

For Jamaica, West Indies, 12 p. m.

For Manitoba, British Columbia, and Northwest Territory, 9 p. m.

For Japan, China, and Corea, via Seattle, by S. S. Tango Maru, Friday, May 21, 9 p. m.

For New Zealand, Australia, Samoan islands, and New Caledonia, via San Francisco, Monday, May 24, 9 p. m.

For Japan, China, and Corea, via Vancouver, by S. S. Empress of China, Saturday, May 29, 9 p. m.

For Austria, Denmark, France, Germany, Great Britain, Italy, Netherlands, Norway, Ireland, Russia, and Sweden, by S. S. Kaiser Wm. der Grosse, Sunday, May 23, 12 p. m.

For Ireland, by S. S. Baltic, Friday, May 21, 1:30 p. m.

For Hawaii, also specially addressed for Japan, China, and Corea, via San Francisco, by S. S. Nippon Maru, Friday, May 28, 9 p. m.

D. A. CAMPBELL, Postmaster.

DEATHS.

COOPER—Mrs. Ellen A. Cooper, at 871 W. Monroe-st., May 20, at 3 p. m., aged 83. Funeral services Sunday at Belvidere, Ill.

DUNCAN—John A. Duncan, beloved husband of Miriam Duncan, residence 1140 Lawrence-av., May 20, aged 62 years. Funeral from Campbell Park church, Sunday at 2 p. m., by cars to Oakridge.

FRED—Mrs. H. R. Green, this morning at 7 o'clock, Highland Park, Ill. Funeral Sunday, 1 o'clock. Burial Lake Forest. Eastern papers please copy.

HAVILL—Henry John Havill, aged 81 years 6 months, May 20, 1909. Services at Hamburg's chapel, 2 to 4 p. m. Sunday. May 23, 1909. Interment at Oakwoods. Funeral private.

KREDLER—Emma Kredler, nee Bahr, Thursday, May 20. Funeral Sunday, 1 p. m., from late residence, 1220 Sheffield-av., to Rosehill cemetery.

KROGH—Bernard Arnold Krogh, husband of Christine father of Mildred. Funeral Sunday, May 23, at 1 p. m., from late residence, 43 Elston-av., to Rosehill cemetery. Member of Harrison lodge No. 142, Royal League.

KUSWORN—Daniel Kusworn, suddenly, at his residence, 4756 Vincennes-av. Funeral Sunday, 9:30 a. m., to Oakwoods. Kindly omit flowers.

LARSON—Andrew Larson, May 20, aged 56, husband of Edna A. Larson, father of Anna, John, and Mrs. Karna S. Gaddes. Funeral from residence, 711 Grace-st., Sunday, May 23, at 2 p. m., to Rosehill cemetery. Member of Wright's Grove Lodge No. 779, A. F. & A. M., Lincoln Park Chapter 177, Lincoln Park Commandery 64, and Medinah Temple, 31st-av.

LORENZ—Charles Lorenz, husband of the late Helena, brother of Louis Lorenz, Thursday, May 20, 1909. Funeral from late residence, 1407 W. 103d-st., to Oakwoods cemetery.

MULVIHILL—Nora Malvihill, nee Collins, sister of Mary Collins and Mrs. Patrick Sullivan, native of Newmarket, County Cork, Ireland. Funeral Sunday, May 23, from late sister's residence, 1017 W. 55th-st., at 10:30 a. m., to St. Kilian's church, by carriages to Mount Olivet.

OTTO—Minnie Otto, May 19, 1909, nee Frumbers, born Dec. 7, 1880, beloved wife of Robert Otto, mother of Augusta and Henry. Funeral from 75 Orchard-st., Sunday, 12 o'clock, Waldheim.

RYAN—James Ryan, beloved son of Hannah and the late James Ryan, at his residence, 14 Washburn-av. Funeral Sunday at 10 a. m., to Holy Family church, thence via Metropolitan Elevated from Center-av. station to Mount Carmel cemetery.

SCHLOEGEL—Irene Anna Schloegel, born Aug. 24, 1888, entered in rest May 20, 1909, beloved daughter of George and Mary Schloegel, nee Imbery, and sister of Alfred, Gilbert, Dorothy, Marie. Funeral Sunday, May 23, at 1 a. m. from late residence, 179 N. Curtis-st., to St. Boniface church, thence to St. Boniface cemetery. Milwaukee papers please copy.

SLAUSON—Charles W. Slauson, May 20, 1909, aged 76 years. Funeral services at his late residence, 2667 N. Hermitage-av., Saturday at 2:30 p. m. Burial private.

SULLIVAN—John Sullivan, May 21, 1909, at his residence, 1 Elm Chestnut-st., beloved son of Timothy and the late Bridget Sullivan, nee Maloney, brother of Patrick and Della Sullivan, Mrs. Joseph Hussey, Mrs. Frank Peters, Mrs. John Hussey, Mrs. Charles Dannaha. Funeral notice later.

WILLIAMS—Ellis I. Williams, May 21, 1909, aged 79 years, brother of Dr. J. F. Williams. Funeral Monday at Elgin, Ill.

WINTERSTEEN—George F. Winterstеen, beloved father of William E., May 20. Burial at Tiffin, O.

YORE—Katherine Yore, nee McMahon, wife of Edward J., mother of Gerald, Lloyd, and Mary Bertha, sister of Mary F. William T. J., and Madge McMahon, at her residence, 516 S. Albany-av. Funeral Sunday, at 9:30 a. m., to St. Agatha's church, via Aurora and Elgin, to Mount Carmel. Member of Isabella court No. 8, W. C. F.

SITUATIONS WANTED—MALE.

Bookkeepers and Clerks.

SITUATION WANTED—AS BOOKKEEPER AND cashier; ten years' experience with large corporation; can operate Remington typewriter. Highest references. Country preferred. Address P 103, Tribune.

SITUATION WANTED—BY A YOUNG MAN, 23, speaking English, German, Slavish, Hungarian, Polish, and Bohemian, with 3 years' steamship agency and real estate office experience. JOHN PALANSKY, 606 W. Montrose-blvd.

SITUATION WANTED—AS ASST. BOOKKEEPER or ledger man; 3 years present position; good will of present employer; refs.; no agents; only man appreciating faithful service need answer. Address P 219, Tribune.

SITUATION WANTED—AS BOOKKEEPER OR ledger clerk by young man, age 25; 9 years' exp in general office work including bookkeeping; have 1st class references. Address K 353, Tribune.

SITUATION WANTED—EXP. DRUG CLERK registered assistant, pharmacy graduate; best references; Chicago or Illinois town. Address P 167, Tribune.

SITUATION WANTED—FIRST CLASS BOOKkeeper and general office man; 12 years' experience; not afraid of work; best references. Address P 606, Tribune.

SITUATION WANTED—EXPERIENCED RELIable bookkeeper; A1 refs. Address N 360, Tribune.

SITUATION WANTED—BOOKKEEPER AND general office man; expert of wide experience; none better, wishes to make a change. Address O 193, Tribune.

SITUATION WANTED—LADY, CATHOLIC, EMployed; exp. bookkeeper, cashier, thoroughly competent and reliable; excellent refs. from past and present employer. Address P 307, Tribune.

SITUATION WANTED—EXPERIENCED RELIable bookkeeper; A1 refs. Address N 360, Tribune.

SITUATION WANTED—OFFICE WORK FOR summer, by student; office exp. Address P 458, Tribune.

SITUATION WANTED—YOUNG MAN, 23 YEARS old, 8 years' general office experience; A1 references. Address O 193, Tribune.

SITUATION WANTED—EXPERIENCED BOOKkeeper wants additional work; keep small set of books, etc. WESTON, 6028 Kimbark-av.

SITUATION WANTED — YOUNG MAN DEsires office position; 3 years' exp.; A1 refs.; knowledge of stenong. Address P 137, Tribune.

SITUATION WANTED — YOUNG MAN, 24, with 8 years' office and clerical experience; best reference or bond. Address P 364, Tribune.

SITUATION WANTED—AS TIMEKEEPER, EXperienced; refs.; 24 yrs. Address O 338, Tribune.

SITUATION WANTED — AS BOOKKEEPER, beginner; will start reas. Address P 361, Tribune.

SITUATION WANTED—REG. ASST. STEADY or relief; good refs. Address S 565, Tribune.

Accountants and Auditors.

SITUATION WANTED—EXPERT WILL AUDIT, open, close, systematize books, etc. SPENGLER, 5222 Madison-av. Tel. Hyde Pk. 4617.

SITUATION WANTED—BOOKS OPENED, AUdited; kept. Bisland, 139 Mich.-st. Main 4805.

Salesmen. Solicitors, Etc.

SITUATION WANTED — ROAD SALESMAN; 10 years' territory covered Missouri, Kansas, Oklahoma, and Arkansas; would like line with some good reliable house; unquestionable ref. Address O 134, Tribune.

Boys.

SITUATION WANTED—BOY, 14 YEARS OLD, wants light employment. North Side preferred. Address O 344, Tribune.

SITUATION WANTED—IN OFFICE, BY A bright, ambitious boy; grammar school graduate; good references. Address P 260, Tribune.

Professions and Trades.

SITUATION WANTED,— BY BOOK AND JOB COMPOSITOR; plan and execute high grade work; can handle layouts; first class commercial, blank book, and ad. man; run small office on economic basis; no tariff; union man; $21.00. Address O 520, Tribune.

SITUATION WANTED — BY FIRST CLASS electrician, exp. on D. C. and A. C. motors, light, power, and phone wiring and maintaining; with last firm 3 years; first class ref. Address P 411, Tribune.

SITUATION WANTED—PHYSICIAN NOW ACTing as asst., wants assistancy with physician or corporation, in Chicago; is graduate of medical school of opthalmology and otology; small salary considered. Address A W 108 Tribune.

SITUATION WANTED—BY ARCHITECT OF 8 yrs.' experience; detailer; draftsman; bookkeeping, business buildings, and especially residence work. Address S 567, Tribune.

SITUATION WANTED — FIRST CLASS AUTO mobile repair man and machinist wishes steady job; can do all kinds of work in the line; A1 refs. Address G. B., 469 31st-st., Chicago.

SITUATION WANTED—COMPETENT DRAFTSman; solicits automatic and general machine drafting; patent drawings, tracings; 10 yrs.' exp.; terms reasonable. Address P 545, Tribune.

SITUATION WANTED — AS MECHANICAL ENGIneer and draftsman, with 12 years' experience in hoisting and coal handling machinery; now employed; desires change. Address P 168, Tribune.

SITUATION WANTED—AS ROUND HOUSE MANist with inventive ability, experienced on special machinery and tools. Address P 478, Tribune.

SITUATION WANTED—RELIABLE, ALL round, trusty nonunion printer; charge of small shop. Address L 344, Tribune.

SITUATION WANTED—PROOFREADER, JOB, book, text; loose leaf. Chicago desires change. Union, reliable. Address T 390, Tribune.

SITUATION WANTED—BY COLORED MAN AS cook in town or out. Address T 392, Tribune.

SITUATION WANTED—MACHINIST; SHOP OR factory; any where. B. 22 Tribune.

SITUATION WANTED—BRICK MASON. KUNTZ, 108 Clybourn-av.

Window Trimmers.

SITUATION WANTED—BY 1ST CLASS WINdow trimmer, sign and show card writer; will wait on trade; steady. Address P 412, Tribune.

House Servants.

SITUATION WANTED—PERMANENT; THORoughly exp., competent, highly recommended young, refined Hungarian couple; wife as butler, valet, or houseman in best family; city or country; best ref. Address P 516, Tribune.

SITUATION WANTED—PERMANENT, IN PRIvate family by Swedish cook; thoroughly experienced; references. Address Room 28, 166 E. Van Buren-st.

SITUATION WANTED—GENTLEMAN WITH long exp. in taking care of horses, with young old couple; best care given. Address L 237, Tribune.

SITUATIONS WANTED—BY COUPLE; WIFE first class cook; man exp. butler and care for gent's attire; will leave city; good refs. Address P 176, Tribune.

SITUATIONS WANTED—BY THREE JAPanese cooks, second waiter, for hotel or boarding house; city or country; experience and reference. 3338 Vernon-av.

SITUATION WANTED—BUTLER VALET, French; disengaged; absolutely trustworthy; 2 years' references; fancy salads; highly recommended. Address O 220, Tribune.

SITUATION WANTED—COUPLE; WIFE first class cook; man exp. butler and care for gent's attire; will leave city; good refs. Address P 176, Tribune.

SITUATION WANTED—BY A GENTLEWOMAN of wide experience and executive ability as managing housekeeper; good caterer. A. C., 479 E. 63d-st.

SITUATION WANTED—WORKING HOUSEkeeper; no laundry; good manager; neat, economical. Call or address. Mrs. Burnett, 2119 Indiana-av.

SITUATION WANTED—BRIGHT, ENERGETIC business woman, 39 years old, good housekeeper, economical as housekeeper or companion; no triflers. Address P 346, Tribune.

SITUATION WANTED—FIRST CLASS HOUSEkeeper, American; child 6 yrs old; obedient; for 1 or 2 gentlemen; respectable; ref. 1180 E. 55th.

SITUATION WANTED—AS PRIEST'S HOUSEkeeper, by middle aged woman; unincumbered; first class cook; thoroughly experienced. Address H S 170, Tribune.

SITUATION WANTED — AS HOUSEKEEPER for one or two gentlemen; by refined, up to date woman; experienced cook and manager; no laundry; exceptional refs. Address P 321, Tribune.

SITUATION WANTED — HOUSEKEEPER OR general worker; middle aged woman; good cook; reliable; no laundry; small adult family. Reference. Address P 214, Tribune.

SITUATION WANTED—AS HOUSEKEEPER; family employed, North Side. Address O 247, Tribune.

SITUATION WANTED—COMPETENT TRUSTY working woman; adults. Address P 156, Tribune.

SITUATION WANTED—AS COOK; ALSO nurse; city or country. Douglas 1114.

Nurses and Governesses.

SITUATION WANTED—NURSE WISHES CARE of nervous patient, or would care for nervous child in my home; best location near Lake and Lincoln Park; refs. exchanged. Address P 128, Tribune.

SITUATION WANTED—EXP. NURSE WOULD like a few more engagements; confinement cases a specialty; good references. Tel. Normal 4176, or address NURSE, 6124 South Park-av., Apt. 34.

SITUATION WANTED — PRACTICAL NURSE, widow, would like to care for children or invalid during day; reasonable wages. Address P 122, Tribune.

SITUATION WANTED—AS GOVERNESS OR nursery governess, for the summer by a graduated nurse and kindergarten teacher. Address F 432 Washington-blvd.

SITUATION WANTED—AS MOTHER'S HELPer in the household and care of children by teacher having had three years' experience; references furnished. Address A J 5, Tribune.

SITUATION WANTED—NURSE WISHES CARE of invalid; will go to the country. Phone Aldine 1703.

SITUATION WANTED—BY NURSE, GERMAN, middle aged, in an American family. Address by letter, or call 204 Grove-st. Blue Island, Ill.

SITUATION WANTED — REFINED YOUNG lady wishes the care of children; would assist; leave city. Address P 424, Tribune.

SITUATION WANTED — TUTOR, SECRETARY, companion, governess; college educated; experienced. Address A L 39, Tribune.

SITUATION WANTED — GERMAN LADY wishes position as day nurse in confinement. 965 N. Lincoln-st.

SITUATION WANTED—EXP. CHILD'S NURSE; refs. Address A. B., 49 S. Ada-st.

Dressmakers and Seamstresses.

SITUATION WANTED—FIRST CLASS FRENCH dressmaking and lingerie; engagement by the day or sewing at home; references furnished. Address L. F. 5708 Ontario-st., Austin, Tel. Austin 1154.

Laundresses and Jay Work.

SITUATION WANTED—BUNDLE WASHING TO take home; shirtwaists and laundred dresses a specialty; first class work. 92 E. 33d-st. Douglas 2696.

SITUATION WANTED — COLORED WOMAN, cleaning or laundress by day; ref. 3204 La Salle-st., top flat.

SITUATION WANTED—WASHING BY THE day. JOHNSON, 1139 Wellington-av.

SITUATION WANTED—LAUNDRESS, HOUSEcleaning; references. Phone Douglas 4467.

SITUATION WANTED—BY THE DAY, GOOD laundress. Phone 2002 Drexel; Tues., Wed., Thurs.

Stenographers and Typists.

SITUATION WANTED—YOUNG LADY STENOgrapher; beginner; $6. Address O 267, Tribune.

SITUATION WANTED—STENOG., 1 YR.'S EXP.; neat and accurate. Address P 228, Tribune.

SITUATION WANTED—AS STENOGRAPHER; lady; exp.; $10. Address P 158, Tribune.

SITUATION WANTED—EXP. COMPETENT lady steno.; refs. Address P 300, Tribune.

SITUATIONS WANTED—MALE.

Coachmen, Teamsters, Chauffeurs, Etc.

SITUATION WANTED—FIRST CLASS CHAUFfeur and mechanic, with 6 years' experience on American and foreign cars; exp. on Thomas, Stearns, Renault, Packard, Peerless cars; do own repairing and overhauling; first class ref. Address P 410, Tribune.

SITUATION WANTED—CHAUFFEUR, YOUNG man, steady, single, sober, and industrious; good mechanic; limited driving experience; reasonable wages to start with and make himself useful. CHARLES KOCH, 5040 Princeton-av. Phone Yards 3246.

Stenographers and Typists.

SITUATION WANTED — EXPERT STENOGRAPHER AND PRIVATE SECRETARY; 6 yrs.' varied experience; holds private secretaryship, but desires change of locality. A1 refs. Address A L 12, Tribune.

SITUATION WANTED—BY MALE STENOGrapher; several years' exp.; refs. Address O 345, Tribune.

SITUATION WANTED—BY STENOG., 1 YEAR'S exp. in lawyer's office either as stenographer or office assistant. Address P 112, Tribune.

SITUATION WANTED—STENOG. WORK; EXP. Can furnish typewriter. Can devote half day, 1231 N. Side Ave. C., or address P 213, Tribune.

SITUATION WANTED—BY MALE STENOGRApher who can work; good references. Address P 384, Tribune.

SITUATION WANTED — WELL EDUCATED young man as steno. and office assistant; experienced; prefer law office. Address P 118, Tribune.

Miscellaneous.

SITUATION WANTED—BUSINESS MAN, AGED 30 years, of large experience and of good executive ability, at present with large railroad system in northwest, now at Minneapolis, desires position; greater portion of life spent with railroads as engr. in charge of construction and on right of way and real estate matters; prefers position with real estate or manufacturing concern as representative or with contractor. Iowa or adjoining states or in northwest. Abundance of energy can be found on good wherever placed; references furnished. Address A J 4, Tribune.

SITUATION WANTED—MIDDLE AGED MAN with extensive experience in fire and life insurance, both in office and field, desires connection with some good office; can furnish best references as to character, habits, and ability, and guarantee first class results. Address P 170, Tribune.

SITUATION WANTED—BY YOUNG ENGLISHman of excellent family; would like position as tutor or companion for a young man; best of references. Address A L 46, Tribune.

SITUATION WANTED—ADVERTISING MAN; now with large eastern concern, wants position in or near Chicago; capable of taking full charge; long and thorough experience. Address P 377, Tribune.

SITUATION WANTED — BY MEDICAL STUdent; would care for invalid, help doctor, keep time, travel, or sell veterinary remedies. Address L. 237, Tribune.

SITUATION WANTED—SUMMER, BY YOUNG college man of good appearance and address; something unusual preferred, or chance to travel; reasonable salary. Address A L 58, Tribune.

SITUATION WANTED—MAN, 36 YEARS OLD, speaks English, German, Bohemian, and Polish, wants inside position; experienced as high class specialty salesman. Address P 409, Tribune.

SITUATION WANTED — IN ADVERTISING dept. by young man who knows considerable about human nature, printing, and cuts and can write good English. Address P 142, Tribune.

SITUATION WANTED — YOUNG MAN, 25; sober and steady; good paying outside position; no soliciting; refs. and small security. Address P 381, Tribune.

SITUATION WANTED — AS TRAFFIC MANager with large concern; now employed; thoroughly capable; can show results. H. A. EARNSHAW, Duluth, Minn.

SITUATION WANTED—COMPETENT CATAloguer and writer, impressive, is open for engagements; high grade, but reasonable. Address O 350, Tribune.

SITUATION WANTED—ADVERTISE AND GET what you are looking for. I am looking for a position as advertising man. Address O 135, Tribune.

SITUATION WANTED — YOUNG MAN, 22 years old; am good talker and hustler; outside preferred. Address P 531, Tribune.

SITUATION WANTED—HOUSE FURNISHING buyer; outside Chicago; A1 experience and ref. Address P 447, Tribune.

SITUATION WANTED—BY YOUNG MAN, TO learn the all around laundry work; is an exp. assistant. Address P 108, Tribune.

SITUATION WANTED—YOUNG MAN GOING TO school would like work evenings. Address O 349, Tribune.

SITUATION WANTED—A1 BARTENDER, IN city or summer resort. Address P 247, Tribune.

SITUATION WANTED—MAN, 29, REFINED; ref.; anything. Address P 190, Tribune.

Household Jobbing.

SITUATION WANTED—PAPER HANGING, $4 per room; painting, $1.50 per room; calcimining, $1.75 per room; material included. GOTTLIEB BROS.,

WANTED—MALE HELP.

Trade Schools.

CHAUFFEURS WANTED—
We can place you in a position where you can earn from $25 to $40 a week for your services. We can make you a competent chauffeur, whose services are always in demand. Call and get our special spring offer.
THE STANDARD MOTOR COLLEGE,
1638 MICHIGAN-AV., NEAR 18TH-ST.

MEN—LEARN THE BARBER TRADE; SPLENdid pay after few weeks with us; term completes during busy season for barbers; shop experience and wages while learning; tools, demonstrations, examinations, and diplomas given; big demand for MOLER graduates; start now. Call or write.
MOLER BARBER COLLEGE, 436 Wabash-av.

BE A SALESMAN—HUNDREDS OF GOOD openings. Prepare now for the fall rush. No experience needed. Write or call for full particulars. Address Dept. A, NATIONAL SALESMEN'S TRAINING ASSOCIATION, Monadnock Blk., Chicago. Branches: New York, Kansas City, Minneapolis, San Francisco.

YOUNG MEN—TO PREPARE FOR THE NEW interburban railway service as motormen and conductors; experience unnecessary; instructions given at home, by mail. Write us for application blank and map of new traction lines. Address I. Railway C. I. No. 6, Indianapolis, Ind.

$100 TO $150 A MONTH PAID TO CHAUFFEURS. Equip yourself to hold one of these positions by attending the ACADEMY OF AUTOMOBILE ENGINEERING, 1420 Michigan-av. Day and evening classes.

THE INTERNATIONAL AUTO SCHOOL — Largest and best equipped school in the West. Most thorough training. Most practical methods. Write Dept., 6 for information. 1243 Wabash-av., Chicago.

AUTOMOBILE SCHOOL—
CHICAGO SCHOOL FOR MOTORING.
E. EDWARDS, Instructor.
1486 Wabash-av. Phone Calumet 3684.

LEARN BARBER TRADE—BEST FACILITIES; constant practice; immediate positions; good wages; tools furnished. Particulars mailed free. New Method Barber School, 57 W. Madison-st.

LEARN BARBER TRADE—BEST FACILITIES; constant practice; immediate positions; good wages; tools furnished; particulars free. NEW METHOD BARBER SCHOOL, 57 W. Madison-st.

GREER COLLEGE OF MOTORING. WE GUARantee to teach you to be a competent chauffeur and repairman OR MONEY BACK. Send for free booklet, "How to Drive." 2218 Cottage Grove-av.

PLUMBING. Taught by practical workmen; day or evening; write or call.
ELECTRICITY, COYNE'S SCHOOL,
BRICKLAYING, Moving Picture Operating. 846 N. Ashland-av.

DON'T FORGET — THE AUTO SCHOOLS OF America turn men prosperity and place them in good jobs. 1600 Michigan-av. Tel. 1088 Calumet.

MEN AND WOMEN — TO LEARN BARBER trade; short time required, at little expense.
BRIDGEPORT'S COLLEGE, 452 State-st.

WANTED—FEMALE HELP.

Bookkeepers and Clerks.

BOOKKEEPER—LADY, IN BROKERAGE OFfice; state experience and salary expected. Address P 454, Tribune.

CASHIER—GOOD POSITION; NORTH SIDE; permanent; ref. Address S 526, Tribune.

CORRESPONDENT—WITH EXP. IN HAIR AND scalp treatment. State age, experience, and salary. Address T 402, Tribune.

LADY ASSISTANT—IN DENTAL OFFICE; wages right for the person who can fill the place; do not answer unless you are experienced. Address P 506, Tribune.

YOUNG LADY—25 TO 30, LIVING WITH PARents; German preferred, as clerk; good writer; answer phone and general work; good references; $6 to start. Address P 372, Tribune.

YOUNG LADY—BRIGHT, TO TAKE CHARGE of cost system; prefer one with experience. North Side resident; $12 to start; good position. Answer in own handwriting. Address B H 66, Tribune.

Salesmen, Solicitors, Etc.

HILLMAN'S

Want experienced salesladies for the following departments:

Shirt Waists,
Shoes,
Laces, and
Embroideries.

Steady positions and good salary to the right parties.

Apply at Superintendent's office, 4th floor.

STATE & WASHINGTON-STS.

WOMEN OF ABILITY

and experience to interest women in University Extension course of instruction in Domestic Science. Faculty includes Professors in leading Universities and Instructors in best American schools of Cookery. Text matter by MARION HARLAND. No house to house work. Interviews with customers arranged in advance. Desirable territory in city and throughout all sections of United States. Ambitious saleswomen can earn $40.00 per week and up.
MR. WHITE, 2718 MICHIGAN-AV.

SOLICITORS—TO HANDLE THE BEST SERIES of children's books published; experience not necessary, but culture and refinement essential. Address O 362, Tribune.

HIGH GRADE SOLICITORS TO HANDLE A new publication for the best publishing house in the country. Address P 576, Tribune.

WANTED—A HIGH CLASS LADY SOLICITOR; experienced, to call upon the better class of families. Call 2 M. Bour Co., 118 W. Randolph-st.

SALESLADIES WANTED—GERMAN PREFD. Apply early. KENNEDY'S DRY GOODS STORE, 1755 Milwaukee-av.

Domestics and Cooks.

COOK AND SECOND GIRL—SWEDISH OR GERman preferred; no washing; references. Apply 263 E. 51st-st.

COOK AND SECOND GIRL—COMPETENT; NO laundry. 1960 Sheridan-rd., Evanston. Take Northwestern Elevated to Foster-av. 3 blks w.

COOK—AT 14 BISHOP-CT. ILLINOIS MASONic Orphans' Home.

COOK—GERMAN OR SWEDISH PREFERRED; no washing. Refs. required. 2960 Kenmore-av.

GENERAL HOUSEWORK GIRL; NO CHEERing; good home. MRS. W. D. CHAPMAN JR., 2310 Thayer-st., Evanston. Phone Evans. 4733.

GENERAL SERVANT — FAMILY OF TWO; flat; must be good cook. MRS. KENNEDY, 1782 Sheridan-rd.

GENERAL HOUSEWORK — GOOD GERMAN girl to assist. Call Sunday, 4953 Grand-blvd.

GENERAL HOUSEWORK—GIRL; DESIRABLE place; liberal wages. 5726 Madison-av.

GIRL EXPERIENCED FOR LAUNDRY AND second work; references required. 2537 Michigan-av.

GOOD COOK; GENERAL HOUSEWORK; TWO in family; go home nights; must have good refs. Phone 2563 Drexel.

HOUSEWORK—YOUNG SWEDISH GIRL FOR general housework; 2 in family; refs. Phone Oakland 1308.

HOUSEWORK—GIRL FOR GENERAL HOUSEwork; good wages; must be good cook. JOHN E. WAYMAN, 9533 Longwood-blvd.

HOUSEWORK—COMPETENT GIRL FOR GENeral work; 3 adults; 1001 Lake-av., Wilmette.

HOUSEWORK—CAPABLE GIRL FOR GENeral housework. Tel. Blue 2930. 142 E. 50th-st.

HOUSEWORK—COMPETENT GIRL FOR GENeral housework. 4543 Indiana-av. 2d flat.

HOUSEWORK—COMPETENT WHITE GIRL for general housework; wages $6. Telephone Jefferson 4.

MAID—TO DO COOKING AND DOWNSTAIRS work; must be good cook; wages $7; references. Call 3016 Devon-av. near Kenmore.

MOTHER'S HELPER—MIDDLE AGED WOMAN. Apply 2553 North Paulina-st.

WOMAN—WIDDLE AGED, TO HELP WITH housework and care for baby; good home; wages small; ref. Address B F 463, Tribune.

Waitresses and Hotel Help.

WAITRESSES—TWO; WAGES, $20 PER MONTH, room and board, to girls having experience in commercial hotels; give reference. Address W. H. TRUESDELL, Rochelle, Ill.

Housekeepers and Caretakers.

HOUSEKEEPER — GOOD CHANCE FOR REspectable widow to keep house for middle aged widower; no children; give particulars. Address O 362, Tribune.

WORKING HOUSEKEEPER—UNDER 40 YEARS of age; must be fond of children; one preferring good home in widower's family. Call or write, 1501 Birchwood-av. 1st flat.

Dressmakers and Seamstresses.

DRESSMAKER'S HELPERS & FINISHERS. Apprentices paid. H LETORT, 331-333 35th.

EMBROIDERERS—FOR HIGH GRADE CUSTOM MADE GARMENTS. APPLY SUPT. OFFICE, 9TH FLOOR CARSON, PIRIE, SCOTT & CO., STATE AND MADISON.

MACHINE OPERATORS—FIRST CLASS. APPLY SUPT.'S OFFICE, 9TH FLOOR,
CARSON, PIRIE, SCOTT & CO.
STATE AND MADISON-STS.

SEAMSTRESS—FOR WHITE WORK. MALONEY & McGUTHRIE, 2112 Michigan-av.

SEWING MACHINE STITCHERS—WOMEN, ON white coats. OVERDIER, 10 5th-av.

SKIRT AND WAIST HELP—MME. SCHUBERT, 11 Burton-pl.

SLEEVEMAKER—ON SHIRT WAISTS.
81 Washington-st., Room 834.

WAIST FINISHERS AND SLEEVE MAKERS, 4759 Calumet-av. H. F. WOLF.

WAIST FINISHERS AND HELPERS — AT once. KELLER, 2107 Michigan-av.

Nurses and Governesses.

NURSE—FOR 3 YEAR OLD GIRL; MUST HAVE good reference. MRS. HECHT, 4632 Michigan-av.

SECOND MAID—TO ASSIST WITH TWO CHILdren; wages $6; references. Call 3016 Devonav., near Kenmore.

Girls.

FOLDERS—FIFTEEN, AT ONCE; CIRCULAR WORK. PALMER PAINT CO.,
6213 WENTWORTH-AV.

WANTED—FEMALE HELP.

Agents.

WANTED—AGENTS TO SELL CEMETERY LOTS; NEW PLAN; COMMISSION. CALL 9 TO 12, ROOM 806, 127 WASHINGTON-ST.

WANTED—AGENT; MIDDLE AGED WOMAN or nurse; women's home treatment. 405 Baltimore Bldg.

Stenographers and Typists.

REMINGTON OPERATORS—3, NEAT, RAPID, and accurate; h. s. graduates preferred; $9 or $10 a week to begin, or more, according to ability; experienced only need apply. Call 1 p. m. AB. 436 West 65d-st.

STENOGRAPHER—LADY; MUST BE CLEVER, clean, and capable; elegant surroundings and fine, permanent position to right party; prefer lady who lives with parents; salary $10 to $12 to start; no agency; answer in own handwriting. Address P 583, Tribune.

STENOGRAPHER—STATE AGE, NATIONALity, whether Protestant or Catholic, experienced or beginner, phone number, and lowest salary to start; no other employes. Address P 462, Tribune.

STENOGRAPHER—EXPERIENCED, WHO IS capable of handling large volume dictation; must reside on South Side; position permanent; salary depends upon ability. Address B H 421, Tribune.

STENOGRAPHER—LADY; EXPERIENCED; $9 per week. Call Sunday morning only or write Fox Mfg. Co., 176 E. Madison-st.

STENOGRAPHER—COMPETENT, ALSO TO assist on books. Apply by letter only. H. DE ROODE & CO., Insurance, 159 La Salle-st.

STENOGRAPHER—YOUNG WOMAN ABLE TO take rapid and accurate dictation; must be experienced.
SEARS, ROEBUCK & CO.

Miscellaneous.

LADIES—$9, BETWEEN THE AGES OF 25 AND 50 years; summer's engagement theatrical work. Call Saturday at Forest Park, between 5 p. m. and 9:30 p. m. Call for MRS. HAMILTON.

SWITCHBOARD OPERATOR—EXPERIENCED; good hours; attractive location; state salary expected, present employment if any, and experience; references required. Address P 533, Tribune.

TEACHER OF STENOG. AND BOOKKEEPING—To manage business college; to a hard worker an equal share in profits will be given without investment. Address P 169, Tribune.

WANTED—FIVE ENERGETIC CAPABLE MATURE WOMEN CALL OR WRITE VIAVI COMPANY, 67 WABASH-AV.

Free Typewriter Employment Bureau.

BOOKKEEPING, BILLING, ENTRY, AND ADDing taught in from 4 to 6 weeks; increased demand for operators. Call for information. Central 4044. ELLIOTT-FISHER SCHOOL, 13 Dearborn-st.

FEMALE STENOGRAPHERS—SEVERAL EXperienced Oliver stenographers to take positions out of Chicago; salary commensurate. Call immediately. The Oliver Typewriter Co., 47 Dearborn-st.

STENOGRAPHER—FIRST CLASS, FOR POSITION in Pullman; salary $15.
UNDERWOOD TYPEWRITER COMPANY.

Employment Agencies.

THE TRIBUNE ACCEPTS THE ADVERTISEMENTS TENDERED BY EMPLOYMENT AGENCIES WHICH COMPLY WITH THE STATE LAW REGULATING THE CONDUCT OF EMPLOYMENT AGENCIES.

THE LAW PROVIDES THAT A REGISTRATION FEE OF $2 MAY BE CHARGED. IT ALSO SAYS THAT IF THE POSITION IS NOT OBTAINED IN 30 DAYS, THEN THE FEE OF $2 MUST BE RETURNED, PROVIDED A CLAIM IS MADE WITHIN 30 DAYS AFTER EXPIRATION OF FIRST 30 DAYS.

THE TRIBUNE WILL BE GLAD TO HAVE INFORMATION ABOUT ANY EMPLOYMENT AGENCY WHICH DOES NOT RETURN YOUR REGISTRATION FEE ACCORDING TO THE STATE LAW.

CHICAGO EMPL. AGENCY—RELIABLE HELP furnished at all times for private families. 2950 Prairie-av. Phone Douglas 2749.

THE PEOPLE'S AGENCY ALWAYS HAS A JOB for you; must have today 3 cooks, $60, room board. People's Agency, 208, 59 Dearborn-st.

Trade Schools.

LADIES AND GIRLS—STEADY OR EVENINGS; stamping patterns at home; $1.50 dozen upward; original, reliable firm. 39 S. State-st., Room 312.

Dressmaking-Millinery Schools.

SPECIAL OFFER—TWO WEEKS FREE IN Dressmaking, Designing, and Millinery. Apply this week at the McDowell School of Dressmaking and Millinery. We teach the cutting, fitting, draping, and finishing of everything that is new, novel, and stylish in hats, gowns, and tailor made suits. The only way to do is to learn to do it right under the instructions of experts. Patterns cut to your own measures guaranteed to fit. Evening classes Mondays Wednesdays, and Fridays only $1 per wk. Entire 4th floor, 41 Flat-st. Phone Cen. 5623.

TWO WEEKS FREE AT VALENTINE'S, THE only up to date school of cutting, designing, dressmaking, and ladies' tailoring. Evening school, $1 per week. Patterns cut to measure and guaranteed to fit. Call or write. Valentine's Tailoring College, 88 State-st., opp. Field's. Phone Randolph 1040. 1271 M. Clark-st. and 2721 State-st.

KEISTER'S LADIES' TAILORING COLLEGE, 6977 Cottage Grove-av.; finest equipped in city. Call or write for terms. MARIE BALEW, Prin.

LEARN MILLINERY AT M'DOWELL'S SCHOOL, 41 State-st.

Household Goods.

MAHOGANY AND LEATHER PARLOR, LIbrary set, velvet living room carpet, oil paintings, iron beds; sell separate or together; must be out of city by June 1; at your own price. 6227 Ingleside-av., 3d flat.

FOR SALE CHEAP—DINING TABLE SIX leather seat chairs, buffet, library table, Davenport, brass beds, dressers, rockers, chairs, rugs, draperies, etc.; also piano. 3417 South Park.

SAMPLE FURNITURE CO.—
Mahogany bed, 2 inch post.....$10.25
$10 all felt mattress.....4.95
341-345 Wabash-av.

HIGHEST PRICES PAID FOR GOOD AND HIGH class household goods and pianos; will call immediately. 1263 W. North-av., Humboldt 1463.

FURNITURE SOLD DIRECT FROM FACTORY—Will save you 40%. Come, be convinced.
Sentz Furniture Co. (not inc.), 29 E. Madison.

KENWOOD STORAGE AND TRANSFER CO.—Move pack store, and buy household goods. Office 229 E. 41st-st. Phone Oak. 79. Elliot Mgr.

WANTED — ALL KINDS OF GOOD SECOND hand furniture, carpets; will pay the best price. B. ROSENTHAL, 3131 State-st. Douglas 1303.

WE PAY HIGHEST PRICES FOR GOOD furniture and household goods. BARR, 381 W. Madison-st. Phone Monroe 592.

NATIONAL MANUFACTURERS FURNITURE CO. "We rent" at factory prices.
347-349 WABASH-AV.

FOR SALE—COMBINATION PERAMBULATOR and go cart; used one season; good as new; black; $15. 4009 Lake-av., Apt. 1. Phone Douglas 9388.

WANTED—HOUSEHOLD GOODS, SMALL OR large lots. HERMAN, 895 W. Madison. Tel. West 938.

WILL SACRIFICE FURN. FOR 14 ROOMS; good cond.; $300 piano; for $350. Act quick. 1625 Clifton-av. Lind.

BRASS BED, SPRING, AND MATTRESS, COMplete, $17.50; factory to home. GRAND RAPIDS FURNITURE, 337 WABASH-AV.

FOR SALE—ENTIRE CONTENTS OF 5 ROOM flats, cheap, including piano. 6314 Drexel-av.

FOR SALE—CHEAP—NEW BED, SPRING, AND mattress. 244 Bissell-st.

FOR SALE—3 PIECE BEDROOM SET, RUG, ICE box; cheap. FRISSE, 3646 Seminary-av.

BARGAINS IN UNCLAIMED TRUNKS, BABIES, beds, dressers, stoves, etc. 270 Lincoln-av.

LEASEHOLDS.

FOR SALE—9 RM. FLAT; CHOICE LOCATION; 6 rooms rented to steady, paying people; must sell at once; a bargain. KENNETT, Flat 3, 255 E. Ohio-st.

FOR SALE—COR. RESIDENCE, GRAND-BLVD., 14 rooms, 4 baths; porcelain, lawn; location superb for beauty and transit; advantageous lease and furnishings. Phone Drexel 3581.

FOR SALE—5331 LAKE-AV., APT. D; FURN. and lease, 5 rooms, Japanese couple; L. C. exp.; rental $30; 2 rooms rented permanently for $25; must leave Monday. H. P. 5391.

$150 BUYS NICELY FURN. 5 ROOM FLAT; BEST place for summer; large garden in front; short distance from Douglas and Forest Park. Address B H 418, Tribune.

$150.00 BUYS 6 ROOM FLAT, VERY WELL FURnished, Indiana-st. near L. Clark; rent $20.00; income 3 rooms, $28.00; very easily. $500.00. FLORIN, 289 N. Clark-st. Phone 3590 North.

FOR SALE—NEWLY FURNISHED SEVEN room flat; must sell at once; three rooms rented good investment. 4611 Clark.

FURNITURE OF BEAUTIFUL 12 ROOM HOUSE; rent $50; full of roomers; bargain. Call at once; leaving city. 3640 Prairie-av., near 37th-st.

WANTED—ROOMING HOUSE; HAVE LAND IN Ozark, fruit belt of Missouri in exchange; would pay some cash. Address O 263, Tribune.

FOR SALE—418 W. MADISON-ST., 2D FLAT, nicely furnished; cheap.

Boats, Yachts, Etc.

FOR SALE—NO. 11, 26X4.6, SEMI-SPEED.....$750
No. 13, 32x7.8 Hunting Cabin Cruiser..... 550
No. 18, 27x3 Open Runabout..... 275
No. 21, 32x5, Speed and Pleasure..... 850
No. 26, 26x7.6 Hunting Cabin Cruiser..... 400
No. 37, 20x4.6 Open Runabout..... 200
No. 40, 17x4.4 Open Launch..... 180
BRIGHTON BOAT CO., MENASHA, WIS.
CHICAGO OFFICE, 1507 MICHIGAN-AV.

FOR SALE—A NAPHTHA LAUNCH IN GOOD condition at Lake Geneva. A. W. JERREMS, 214 Clark-st.

MARINE MOTORS, 1¼ TO 40 H. P., $20 TO $350; spark coils, $2.75. Get our list. AUTO PARTS CO., 52 W. Jackson.

BUFFALO AND "E" & M. MARINE ENGINES on display. Come in and see them operate. Bullock-Walt Co., 86 Lake-st.

FOR SALE—LAUNCH, 25X8, HOLIDAY; 7 H. P. engine; fine sea boat; price $300. 84 Courtland-st.

OPEN LAUNCH — WILL SELL CHEAP IF taken before June 1. Apply to GEORGE PARKINSON, foot of 55th-st.

NOW IS THE TIME TO OVERHAUL YOUR boat motor; gasoline engine repairs. Calumet Machine Shop. Cal. 1278. 2427 Calumet-av.

Bowling, Billiard, Pool Tables

BUY A NEW FOWLER. LATEST STYLE. ELEgant finish, durable cushions. Brunswick tables; rent or sell; cash or time. Tel. West 617, 6804 W. Lake-st.

FOR SALE—SECOND HAND BILLIARD AND pool tables. We rent tables with privilege of buying. THE BRUNSWICK-BALKE-COLLENDER CO., 265 and 267 Wabash-av.

BILLIARD AND POOL TABLES FOR SALE OR rent—Easy terms; also repairing. Humboldt 4336. H. KADIN & CO., 1546-1550 Milwaukee-av.

Barter and Exchange.

TO EXCHANGE—SET OF BOXING GLOVES, punching bag, and platform; sample cases 36 caliber revolver, small desk; for what? Will sell cheap. Address B H 420, Tribune.

WANTED—TO EXCHANGE—NEW BAND INstruments for second hand; cash also paid. THE DIXIE MUSIC HOUSE, 134 S. Van Buren-st.

Business Cards.

PAGE WOVEN WIRE FENCE FOR FARMS and POULTRY yards. LAWN and DIVISION wire fences for city and suburban lots. AUSTIN CLEMENT, V. P., 200 Monroe-st.

LOST AND FOUND.

FOUND—LADY'S DIAMOND LACE PIN; CAN have same by proving property and paying charges. ADW. R. WALSH, Manager Union News Co., Union Passenger Station.

LOST—BET. JACKSON-BLVD. AND MARshall Field's, an antique brooch, carved topaz center, Greek key border, with rubies in corners. Reward. Address B H 416, Tribune.

LOST—MARTEN MUFF BETWEEN FOSTER-st., Evanston and Pratt-av., Monday, May 17, 1909. Return 1058 Sheridan-road, Evanston. Receive liberal reward.

LOST—A GOLD PURSE SET WITH JEWELS; a gold pencil, gold nail file, marked G. P.; a gold powder case, marked N. W. P.; all attached together; liberal reward. Telephone North 2982.

LOST—LADY'S PIN WITH NAME FLORENCE and two English sovereigns suspended from chain. Finder please return to 2162 Michigan-av., top flat. Reward.

LOST—DIPLOMA IN PASTEBOARD CYLINDER, Wednesday morning, 1:20; left on Humboldt Pk. car. Finder phone Ogden 5126. Reward.

LOST—OPEN FACED GOLD WATCH; LEATHER fob, Friday, inside loop. Reward. Name inside. Address P 177, Tribune.

LOST—A STRING OF DARK BROWN HAIR puffs Thursday night on Kimbark-av., near 47th-st. Call Drexel 5725. Reward.

LOST—BETWEEN LAKE-AV. AND 46TH-ST. and University Club, gold chain and locket. Reward. MRS. NORTON, 4838 Lake-av.

LOST—PURSE CONTAINING MONEY AND rings. WORLD 740 W. North-av.

LOST—BETWEEN BLACKSTONE LIBRARY and 286 E. 46th-st., bi-focal glasses. Reward.

LOST—LIBERAL REWARD FOR MALE FOX terrier; lost March 26. Phone 672 Kedzie.

PERSONAL.

PERSONAL—SPECIAL NOTICE—

Any charitably disposed person having real estate which they would like to set apart and give for the use of some needed and charitable work will find it worth their while to correspond with the respecting the same.

Having been engaged in Christian charitable relief work for many years in Chicago, I know what is needed. Address B F 502, Tribune.

PERSONAL—TO WHOM IT MAY CONCERN: Any information wanted about F. A. GRIFFITH. Address P 109, Tribune.

PERSONAL—SLOANE: I FORGIVE YOU. Come home. HELEN.

BUSINESS PERSONALS.

KNOW THYSELF.
THE KEY TO SUCCESS.

The great questions of life are quickly solved, failure turned to success, sorrow to joy, and want to affluence by possessing and calling into use the power to know one's self.

MARGARET GRAHAM,

who now and for past years has resided at 2918 Michigan-av., has given substantial and wonderful proof of her knowledge and powers.

Consultation by appointment or from 9 a. m. to 6 p. m. daily and Sunday.

MARGARET GRAHAM,

permanently located in her own private residence,

2918—MICHIGAN-AV.—2918.

PERSONAL—
BEFORE SEMI-ANNUAL INVENTORY IS TAKEN
SPECIAL REDUCTION IN DIAMONDS, WATCHES, AND JEWELRY THIS MONTH.
WE PAY THE HIGHEST CASH PRICE FOR ALL JEWELS OF VALUE AND OLD GOLD.
MONEY LOANED AT 1 PER CENT AND UP ON ALL JEWELS OF VALUE.
BAUMAN LOAN AND JEWELRY CO.,
110 E. MADISON-ST., CHICAGO, ILL.

PERSONAL—
ALL HAIR & SCALP TROUBLES TREATED. We guarantee results. Others make promises. LA VIDA HAIR & COMPLEXION SPECIALIST. 601-602. 34 WASHINGTON-ST.

PERSONAL—FAT FOLKS.
DON'T DO ANYTHING UNTIL YOU CONSULT
DR. O. W. T. SNYDER, 89 State-st.
Booklet free. Write.

PERSONAL—FACIAL HAIR REMOVED BY EXpert lady operators. Sittings, $1; genuine six needle multiple electrolysis at special rate; hair guaranteed not to return. COLUMBIA COLLEGE OF BEAUTY, 78 State-st., Suite 51.

PERSONAL—SUCCESSFUL MANICURIST FROM New York City would like a few more customers; face and scalp treatments. Phone Randolph 2533; 51 McVicker's Theater Bldg.

PERSONAL — LADIES—MUST KEEP OUR tailors busy. For a short time will make $25 suits for $18. Style, fit, and workmanship. STEIN, Room 52, 61 State-st.

PERSONAL — WRINKLES, FROWNS, AND mouth lines removed, imperfect features corrected, complexion cleared. DR. VAUGHN-WILLAMS, 34 Washington-st., Suite 1001.

PERSONAL — JULIA RUEDT; GENTLEMEN and ladies' manicuring, facial and scalp treatments. Suite 81, 84 Adams-st., near postoffice. Hours, 9 to 6. Telephone Harrison 6745.

PERSONAL — ANY INTELLIGENT PERSON may earn good income corresponding for newspapers; experience unnecessary. Send for particulars. Press Syndicate, 178 Lockport, N. Y.

PERSONAL—PAYING TWO PRICES FOR YOUR dental work is foolish when for one or less you can get the BEST at McChesney Bros.', Randolph and Clark-sts.

PERSONAL—WE TEACH ALL BRANCHES OF hairdressing, etc. BOOKLET FREE.
SCOTT'S HAIRDRESSING SCHOOL,
163 STATE-ST., CHICAGO.

PERSONAL—ROACHES BUGS RATS EXTERminated from your premises under guaranteed contract. Call, write, or phone Harrison 6099.

PERSONAL—MANICURING, FACIAL, AND scalp treatments, $1.50 per day; $3 to $6 weekly.

PERSONAL—EXPERT INSTRUCTION IN ALL branches of hygienic beautifying. Mme. Qui Vive's methods. MRS. FRANCIS, 84 Washington-st., Suite 301.

PERSONAL—$100 GUARANTEE. WE GROW hair on bald heads and cure all diseases of the scalp. L. L. LAYTON, Suite 412, 39 State-st.

PERSONAL—MANICURING, FACIAL, AND scalp treatments; electric vibratory treatment; ladies only. Cent. 4685. 66 McVicker's Bldg.

PERSONAL—ALL DISEASES CURED WITHout drugs or knife. Pastor Kneipp's Naturopathic Institute, 1911 Wabash-av. Calumet 1627.

PERSONAL—BUTTONS REVERSED WHILE YOU wait. Florence Petticoat and Embroidery Co., 107 E. Madison-st. Phone Central 693.

PERSONAL—ALCOHOLISM CURES DRUNKENness; $1 per package. For sale by Central Drug Co., 40 Dearborn-st. Alcodyne Co., 40 Dearborn-st.

PERSONAL—DR. CARTER, EYE AND EAR nose and throat. Consultation free at 182 State-st. 2d floor.

PERSONAL — SUPERFLUOUS HAIR MOLES, etc., destroyed forever by electric needle. MME. AUGUSTA KALLMAN, 24 E. Monroe-st. R. 606.

PERSONAL—ELECTRIC BATH, MASSAGE, and gymnastic apparatus for sale. The Swedish Movement Cure, 2444 Lincoln-av.

PERSONAL—WISH TO TALK OF COMMUNIcate with grain speculators; have no tips or system; mutual benefits. Address P 339, Tribune.

PERSONAL—DULL GILLETTE AND 2d flat safety razor blades resharpened, 5½ cents each. KEENEDGE CO., 64 Wabash-av. Cen. 6900.

PERSONAL—TURKISH, ELECTRIC, AND VAPor baths; scientific massage; ladies only. 1935 Wabash-av., flat B. Open Sundays. Calumet 2866.

PERSONAL—FACE, SKIN, SCALP, AND FEATure specialist.
New York Electrolysis Co., 29 State-st.

PERSONAL—WARDROBE TRUNKS FOR JUNE weddings a specialty. H. McSAMARA TRUNK CO., 183 Monroe-st. Cent. 4685.

PERSONAL—DR. SAUNDERS, 148 STATE-ST.—Features made perfect; wrinkles, scars, pimples moles removed; complexion refined.

PERSONAL—ELECTRIC FACE OR SCALP TREATMENTS, $5. ENTIRE FORM MADE PERFECT. PROF. DAVIS, 34 MONROE-ST.

PERSONAL—FACE SPECIALISTS—
65 RANDOLPH-ST. 4TH FLOOR. COR. STATE.
J. E. COMPTON, M. D. H. ENLOW, M. D.

PERSONAL — WE TEACH HAIRDRESSING, scalp treatment, facial massage, electrolysis, etc. Individ instruction. Marinello School, 57 Wash.-st.

PERSONAL — HYGIENIC CHIROPODY AND hygienic parlor; hrs., 9 to 5 p. m. 3304 Cottage Grove-av., Apt. 3.

PERSONAL—MRS. ANITA MILLER GIVES EXpert treatment for sluggish circulation and muscular weakness. 2136 Indiana-av., Suite 2.

PERSONAL—SCIENTIFIC TREATMENTS FOR sluggish circulation by expert.
LILLIAN BRADY, 3843 Cottage Grove-av.

PERSONAL—MRS. AMES, LATE OF WASHington, D. C., manicuring, hygienic treatment; ladies only. 255 Michigan-av.

PERSONAL — WE TEACH HAIRDRESSING, manicuring, facial massage, scalp treatments. Send for free booklet. BURNHAM SCHOOL, 70 State-st.

PERSONAL—CHIROPODIST—CORNS, 25C; INstant relief. PROF. EMANUEL, 169 Wabash-av. Central 2121.

PERSONAL—MANICURING, FACIAL; LADIES and gentlemen. JESSIE KISLING-MAUDE SCHAFFER, Rm. 166, 163 State-st.

PERSONAL—CHRONIC DISEASES CURED BY our new drugless method. Call 11 to 3, Suite 210, 52 Dearborn-st. Illinois Orthopedic Sanitarium.

PERSONAL—MME. POTTER, 30, 182 STATE-st.—Superfluous hair, warts, moles permanently removed with electric needle; no pain; no scar.

PERSONAL—BRING US YOUR TENDER FEET. Our shoes and specialties will make them happy. PETERSON'S, 151-153 Fifth-av. Less Bldg.

PERSONAL—"HAIR GOODS AT WHOLESALE." Wigs and toupees. "School for hairdressing, manicuring, etc. M. THOME, 1612 Heyworth Bldg.

PERSONAL—SCIENTIFIC MASSAGE, ELECtric and vibratory; Swedish graduate; ladies only. MRS HYDE, 94 E. 18th-st. Phone Cal. 2962.

PERSONAL — SPECIAL SET OF TEETH, $8, with two gold filled teeth; gold filling, $1; bridge work, $4. BOSTON DENTAL CO., 146 State-st.

PERSONAL—SUPERFLUOUS HAIR ON THE face; 20 years in business; 3 expert operators. MME. STIVER, 1407 Auditorium Bldg.

PERSONAL—SPECIALIST IN REMOVING SUperfluous hair, warts, moles, pimples, and blackheads. CLARA McNAMARA, 163 State-st., R. 64.

PERSONAL—MASSEUSE WOULD LIKE LADY patients to treat at their homes. Tel. Dear. 1041.

PERSONAL—DOWNS' OBESITY CURE. REDUCES SAFELY, QUICKLY, SURELY.

AUCTION SALES.

WILLIAMS, BARKER & SEVERN CO., 158-161 Wabash-av. general auctioneers, sales at store every Wednesday and Saturday, 10 a. m. Furniture, carpets, gen. household goods. Tel. 2100 Cent.

SAMUEL GANS COMPANY, COR. FRANKLIN and Michigan-sts.—Auctioneers of all kinds of merchandise.

PRINTING MACHINERY AND SUPPLIES.

$700 CASH BUYS 24X36 PONY CYLINDER, now running. Must be moved promptly. Address K 406, Tribune.

POSTAGE STAMPS, COINS, ETC.

BUY OR SELL PREMIUM COIN OR STAMP books, 10c. B. G. GREEN, Masonic Temple.

TO RENT—ROOMS—WEST.

TO RENT—YOUNG LADY WILL RENT ONE beautifully furnished, newly decorated, sunny front room to refined young lady; all modern conveniences; no other roomers; board optional; $5 per week; location 26th and Calumet. Address O 332, Tribune.

TO RENT — HANDSOMELY FURNISHED large room in strictly modern apartment; one block from "L" and I. C. stations; 3 blocks Jackson Park; breakfast optional; family 2 adults; no other roomers; gentleman preferred. COLLINS, 561 E. 64th-st., corner Monroe-av.

TO RENT—BEAUTIFUL 3 ROOM SUITE, SUITable for bachelors; very desirable for gentlemen desiring high class, select accommodations in family of two. 3430 Indiana-av., 2d apt. south. Douglas 5066.

TO RENT—528 W. 60TH-ST., 2D FLAT, LARGE light parlor and bedroom; suitable for 2 or 4; modern, h. and c. water, etc.; home privileges; use of piano; board if desired, home cooking; L exp. or C. & W. exp. Call.

TO RENT—2971 AND 2973 MICHIGAN-BLVD. Is now under new management; newly decorated, elegantly furnished throughout; modern rooms, single or en suite; steam heat, hot water, kitchen and laundry privileges. Phone Best transportation.

TO RENT—5001 CALUMET-AV., 3D, PARLOR and bedroom, in elegant 7 room apartment; two bathrooms; elect. light; family of two; 1 block to park; L exp. Phone Drexel 4085.

TO RENT—4606 INDIANA-AV., 3D FLAT, ATtractively furnished front parlor; bay; large closet; strictly modern apt.; private; "L" exp. $40; 2 apts. to rent.

TO RENT—1902 MICHIGAN-AV., PLEASANT single and double rooms; nicely furnished; good light; piano; running water; price moderate; ladies only. Phonen Calumet 2438.

TO RENT—5826 S. PARK-AV., 1ST FLAT—Nicely furnished parlor and bedroom; preferred couple or business gentlemen; conv. transp.; opp. W. Pk. private.

TO RENT — 1839 INDIANA-AV., THOROUGHLY cleaned single and double steam heated rooms; reduced prices for the summer; hot water always; Cottage Grove cars to 19th-st.

TO RENT—TWO ELEGANT CONNECTING PARlors; fine view; unfurn. or furn. if desired; breakfast optional; blk. Kenwood "L." 4005 Grandblvd., Flat B.

TO RENT—4144 BERKELEY-AV., 2D, 2 BLKS east of Drexel-blvd., newly fur. rooms; all modern conve.; $2.50 to $3.50; 1 blk. to I. C. and Ken. exp. A BELANDER.

TO RENT—RMS. IN HANDSOME RESIDENCE on South Side; pleasant, cool; steam heat; hot and cold water in all; splendid cafe; best transportation. Tel. Cal. 461. 2446 Michigan-av.

TO RENT — HANDSOMELY FURNISHED room; large closet; modern apt.; suitable for 1 or 2 gentlemen or ladies employed; fine transportation. Douglas 1901.

TO RENT—4040 ELLIS-AV., FRONT SUITE rooms; also single rooms, with running water in each rooms; good transportation, elevated and tel. Central.

TO RENT—NICELY FURNISHED ROOM, PRIvate family; detached house; 45d-st., Cottage Grove, elevated, 1 transportation. 4430 Ellis-av. Telephone 6833 Drexel.

TO RENT—ELEGANTLY FUR. SPACIOUS front suite; tel. lavatory; surface and L exp.; permanent; gentlemen; reasonable. 4147 Indiana-av. 2d.

TO RENT—788 E. 46TH-ST. FINE FRONT furn. room; modern, bet. Michigan and Indiana-avs.; Indiana-av. and "L" exp. service; board optional. Phone Drexel 3982.

LOST—LADY'S PIN WITH NAME FLORENCE and two English sovereigns suspended from chain. Finder please return to 2162 Michigan-av., top flat. Reward.

TO RENT—BEAUTIFUL 3 ROOM SUITE, SUITable for bachelors; very desirable for gentlemen desiring high class, select accommodations in family of two. 3430 Indiana-av., 2d apt. south. Douglas 5066.

TO RENT—528 W. 60TH-ST., 2D FLAT, LARGE light parlor and bedroom; suitable for 2 or 4; modern, h. and c. water, etc.; home privileges; use of piano; board if desired, home cooking; L exp. or C. & W. exp. Call.

TO RENT—2971 AND 2973 MICHIGAN-BLVD. Is now under new

...COTTAGES—SUMMER RES'TS

...CHOICE SUMMER HOUSE
...Ind., 11¼ acres land, 8 room house; ...
...new barn, poultry house, fruits, ...
...beautiful yard and trees; one hour's ...
...Chicago. Penna. R.R.; one or two years' ...
...now. Special, $25 per mo.; com- ...
...scription sent.
E. CURTISS, Wheeler, Ind.

WANTED—AT SUMMER RESORTS.

WANTED—TO RENT—SMALL FURNISHED ...
...on Diamond or Butler lake for 3 or 4 mos.; ...
...low price, etc. E. R. S., 807 Warren-av.

TO RENT—FLATS—SOUTH.

TO RENT—STEAM HEAT—
...E. 18TH-ST., 6 LIGHT ROOMS AND ... $35.00
...VINCENNES-AV., 75 FT. LAND, ...
...ED, 8 ROOMS AND BATH; MODERN ... 50.00
...MICHIGAN-AV., 8 ROOMS AND ...
...BATH ... 65.00
...E. 34TH-ST., 3D, 6 AND BATH ... 37.50
...619 ELLIS-AV., 2D, 6 ROOMS AND ...
...BATH ... 37.50
...612 ELLIS-AV., 3D, REAR, 4 AND ...
...BATH ... 16.00
...FORRESTVILLE-AV., 2 ROOM ...
...FLATS ... $12.00- 15.00
...6TH-ST.—OGDEN PARK-TERRACE, ...
...CHING OGDEN PARK, NEW AND ...
...MODERN FLATS, 5, 6 AND 7 ...
...ROOMS, 30 FOOT LOTS ... $35.00- 45.00
...LOCAL OFFICE, 64TH AND THROOP- ...
...OPEN SUNDAY
H. O. STONE & CO., 125 MONROE-ST.

TO RENT—
5312-5318 EAST END AV.

...NEW APTS., OVERLOOKING LAKE MICHI- ...
...GAN.
...LARGE ROOMS AND SUN PARLOR, ...
...BATHROOMS: $125 TO $160 ...
...ELEVATOR SERVICE IN CITY. ...
...OSTLY FIXTURES AND DECORATIONS, ...
...ALL LATEST EQUIPMENTS, INCLUDING ...
...VACUUM CLEANING FREE, AND LAUNDRY ...
...FOR EACH APT.
G. G. NEWBURY & CO., 140 DEARBORN.

TO RENT—4, 5, 6 AND 7 ROOM APARTMENTS.
THE KINGSBURY, 2358 INDIANA-AV.
AGENT ON PREMISES.

TO RENT—4496-8 CALUMET-AV., MODERN ...
...steam heat flats; fine trans.; good light, yard, and ...
...use; $30. Inquire 4512 Ellis-av.

...Beautiful 7 room flat, good location and car serv- ...
...ice; has brick bldg. See janitor, 472 E. 48th- ...
...st., basement.

6062 Woodlawn-av., splendid modern flat; good ...
...location and car service. CHICAGO TITLE AND ...
...TRUST CO., 100 Washington-st.

NEW 7 ROOM APARTMENTS.

...6049-14 Jefferson-av., all large, light rooms, 2 ...
...baths, combination mantels and bookcases in parlor, ...
...high grade throughout, colonial porches, overlook- ...
...ing Midway and Jackson Park; ready for occu- ...
...pancy NOW. Special, $25 per mo.; com- ...
...plete information sent.
ROBERT E. BARBEE, ...
...6th-st. and Wentworth-av.

...CHIGAN-AV.—CORNER 21ST ... ...
...ment stone front house for dress- ...
...ers; first class business. ...
...R. Bldg. Tel. Cent. 3795.

TO RENT—ONE MONTH RENT FREE—
...3656 Ellis-av., 8 room, 3 rooms ... $37.50
...6210 Madison-av., 5 rooms ... 32.50

...6850 Champlain-av., 5 room flat, 1st fl. ... 32.50
...85 E. 49th-st., 1st floor, 5 rooms ... 32.50

RALPH DILLENBECK,
Room 1205, 215 Dearborn-st. Phone Harrison 1285.

TO RENT — BEAUTIFUL, NEW DUPLEX ...
...partments, 7 rooms, sunlight on four sides, ...
...large front and rear porches, hot water heat; sepa- ...
...rate yards. The chief features are the superb deco- ...
...rations. Rent $35 and $40. Only 2 apartments to ...
...each building. Small refined families solicited. ...
...Open for inspection today.
J. R. LYMAN, 6640 Woodlawn-av.

TO RENT—4642 LAKE-AV., VERY HANDSOME ...
...and desirable 4 room apartment; modern; $42.00. ...
...Phone Drexel 5127.

TO RENT—7016 EGGLESTON-AV., A LARGE 8 ...
...room flat; steam, hot water; rent $50. Also a ...
...new, modern plumbing and combination gas and ...
...electric fixtures gas range. Independent hot water ...
...heating plant and separate laundry, and all mod- ...
...ern conveniences; also hardwood floors and latest ...
...decorations; colonial porches front and back. In- ...
...quire 1st flat, or DR VON SCHILL, 148 State-st.

TO RENT—BEAUTIFUL NEW BUILDING, NOT ...
...BEFORE VISITING OUR 4 ROOM APTS. $30 ...
...TO $35. 33D-ST. AND HARVARD-AV. ONLY ...
...EXCLUSIVE BLOCK TO BE BUILT. ONLY ...
...8 LEFT. INQUIRE OF JANITOR, OR ...
...DENMARK & CO., 7249 VINCENNES-RD. ...
...OPEN SUNDAY

TO RENT—
...2068 Vernon-av., 6 rooms, steam heat, jan- ...
...itor service ... $35
...3819 Vernon-av., 6 rooms, steam heat, janitor ...
...service ... 35
...7713 Goldsmith-av., 2d fl., 7 rooms ... 18
REYNOLDS & ROSE, 1026 Tribune Building.

TO RENT—4 ROOMS AND BATH; 2D FLAT, ...
...5 and 6 rooms, modern and light; near Midway ...
...and university; 1 blk. to L station; rent $22 to $36. ...
...5 to 26-st., 1st flat, 5 rooms, $26. 6156 Ingle- ...
...side-av., 1st flat, 6 rooms, $30. Midway and ...
...university. 6346 Greenwood-av., 2d, 7 rms., furnace ...
...heat, $27.50. PETER NILAND, 522 E. 63d-st.

TO RENT—
...No reasonable offer refused. ...
...For these 4 room apartments, ...
...4030 Calumet-av.; new building. ...
...4528 Calumet-av.; very light. ...
COOPER & BURHANS, 115 Dearborn-st.

TO RENT—4, 5, 6, 7 ROOMS.
...4228 Ind.-av., 7 rooms ... $70.
...976 to 984 E. 53d-st., cor. Calumet, 4 room; $32.50 ...
...and $35.
...4224 Ind.-av., 2d and 3d, 7 rooms; $37 and $38.
J. F. O'BRIEN & CO., 929 E. 51st-st. Oak. 3088.

TO RENT—5247 CALUMET-AV., 7 ROOMS; 5441 ...
...Prairie-av., 6 rooms, elegantly decorated, like ...
...new; best location; fronting on large parks; ...
...large yards; steam heat. Apply on prem- ...
...ises.

TO RENT — 4504 VINCENNES-AV., 7 OR 8 ...
...room steam heated apartments; all light rooms; ...
...hardwood floors, gas range, hot and cold water. ...
...$32.50 and $35. See janitor. L. Silverman, 108 La ...
...Salle-st.

TO RENT—2D, 4848 CALUMET-AV., 7 ROOMS; ...
...steam heat, h. w. very fine location, convenient to ...
...good S. S. transportation. $32.50. Inquire 1st ...
...floor, REGELIN, JENSON & CO., 105 Wash- ...
...ington-st.

TO RENT—IF YOU WANT APARTMENTS AT ...
...bargain prices call up E. R. HAYNES Har. 5214. ...
...Only a few left. Good localities; 6 R. 2d-st., $952 ...
...Michigan-av., cor. 92d and Washington-av. Price ...
...$35-$50.

TO RENT—6 ROOMS, STEAM HEAT, STRICT- ...
...LY modern, 6616 Stewart-av., first floor. ...
MULHOLAND & SNELLING,
79 Dearborn-st.

TO RENT—4, 5, AND 6 ROOM APARTMENTS, ...
...4749 to 4759 So. Lawndale-av.; new; one month's ...
...rent free.
R. J. BUSCH, 572 E. 47th-st.

TO RENT—6 ROOMS, STEAM HEAT; STRICT- ...
...LY modern; 6616 Stewart-av., first floor. ...
MULHOLAND & SNELLING,
79 Dearborn-st.

TO RENT—4, 5, AND 6 ROOM APARTMENTS, ...
...4749 to 4759 So. Lawndale-av.; new; one month's ...
...rent free.
R. J. BUSCH, 572 E. 47th-st.

TO RENT—NEW 6 ROOM FLAT, 7233 TO 7237 ...
...Yale-av.; steam heat; strictly modern; fine lo- ...
...cation for June brides. ROBERT E. BARBEE, ...
...6th-st. and Wentworth-av.

TO RENT—OREGON APARTMENTS, 7130 MICH- ...
...IGAN-AV., 8 and 4 rooms; finest in city.

TO RENT—5 ROOM FLAT; STEAM. HOT WA- ...
...ter; all outside rooms; private porch; private ...
...storeroom; good transportation; rent $30. Address ...
...P 467, Tribune.

TO RENT—WE SELL CHICAGO LAWN HOUSES ...
...on rental basis of $30 to $50 monthly; investi- ...
...gate; lots $5 monthly. EBERHART & SONS, 3655 ...
...Cottage Grove-av. Phone Oak. 264.

TO RENT—CORNER WASHINGTON-AV. AND ...
...61st-st., near Jackson Park; very desirable light ...
...steam heated flats, 4 and 5 rooms and bath; $18, ...
...$20. See janitor.

TO RENT—80 E. 50TH-ST., 1ST FLOOR, 7 ...
...large rooms; only $60.
...6624 Jackson-av., 6 rooms ... $30.
H. D. WIGGINS, 52 E. 47th-st. Oak. 2728.

TO RENT—THE INGLESIDE, 65TH AND IN- ...
...gleside-av., desirable 4 and 5 room flats; $25 to ...
...$30. Inquire of janitor on premises or J. W. ...
...CASEY, real estate-st. Phone North 1857

TO RENT—NEW, MODERN UP TO DATE 4 R. ...
...flats, every convenience; just the place for June ...
...brides; corner 51st. and Lexington-av. near ...
...C. Ry. and "L" sta. PETER NILAND.

TO RENT—$20 AND $23. STEAM HEATED 4 AND ...
...4 room flats near 55th-st. and Lexington-av. ...
...BENJAMIN & NOW, 1400 Lexington-av.

TO RENT—REDUCED RENT ON OUR 3 TO 7 ...
...room flats. A. J. PARDRIDGE & CO., 1316 Re- ...
...liance Bldg. Rand 345.

TO RENT—7335-7335 VINCENNES-ROAD, NICE ...
...seven room light flats, newly decorated; good ...
...neighborhood; good transportation; only $18.

TO RENT—382-384 45TH-ST., CHOICE 8 ROOM ...
...flats; $45 to $50.
H. A. LEONARD & CO., 788 E. 47th-st., near Ind.

TO RENT—MODERN 7 ROOM FLAT. BUILT ON ...
...house plan, south front, light and air all around; ...
...also one modern 6 room flat, $28. 611 E. 54th; ...
...3557 GRAND-BLVD., NEW 6 ROOM ...
...apt.; modern throughout; $50. H. C. MOYLAN ...
...& CO. 205 E. 35th-st.

TO RENT—FLAT 5 ROOMS, 2D FLOOR, CLEAN, ...
...light, steam heat, yard; 15 minutes from down- ...
...town. Open all day. 2407 Prairie-av.; $45.

TO RENT—3, 4 AND 5 R. FLATS, OVERLOOK- ...
...ing Jackson Park; steam, electric, phone; $21 up. ...
...surface and L trans. 218 E. 63d-st.

TO RENT—2 TO 6 ROOM FLATS, $12 TO $25; ...
...steam h., hot water, gas range, janitor; private ...
...entrances; cute suburb; 20 min. Calumet-av.

TO RENT — FLATS, S. W. COR. 28TH-ST. AND ...
...Wabash-av., 4 room flats with bath, hot and ...
...cold water, modern. $30. Apply to janitor.

TO RENT—SEND FOR OUR PRINTED LIST OF ...
...flats and houses for rent; best locations on South ...
...Side.
WM. KIRK & CO., 4653 Indiana-av.

TO RENT—COR. 50TH-PL. AND EVANS-AV., ...
...near Washington Park, very fine, large, light, ...
...heated 5 room cor. flats; janitor. ...
...state full details at once. W. CASE, ...
...Phone Douglas 5676.

...COTTAGES—SUMMER RES'TS

...SEVERAL MODERN COTTAGES; ...
...system, running water, bath, electric ...
...ms on the continent to spend your ...
...choice society; all amusements. For the ...
...e. For full particulars write ARTHUR ...
...N Ilerton Harbor, Mich.

...FOR THE MONTH OF JUNE, LAKE ...
...cottage, completely furnished for house- ...
...ix sleeping rooms, parlor, dining room, ...
...bathroom. Apply to G. A. FREEMAN.

...LOTS FRONTING ON LAKE COMO ...
...ing or will erect cottages for responsible ...
...to 74 mi.; time 1 hr. 40 min. fare, 10 ...
Particulars address WALTER CUR- ...
Geneva, Wis.

...SUMMER COTTAGES AT FLINT ...
...Valparaiso, Ind.; 4 rooms, furnished, ...
...for season; good fishing, bathing and ...
...ery. Address S. FREUND, Sheri- ...
Valparaiso, Ind.

...10 ROOM FURNISHED HOUSE; GAS ...
...; on farm and lake; beautiful grounds. ...
C. B. DICKS, Lake Villa, Ill.

...CHOICEST PART MACATAWA ...
...4 and 9 room furnished cottages; $125 ...
...Address B G 389 Tribune.

...FURNISHED COTTAGES AT BEECH- ...
...Paw Paw Lake. Address ...
L. P. HUSEN, Watervliet, Mich.

TO RENT—FLATS—SOUTH.

KENWOOD APARTMENTS.

THE "MANSARD," KENWOOD-AV. AND ...
...46TH-ST., NEW BLDG., IN THE HEART OF ...
KENWOOD, 6, 7, 8, and 9 room apartments, with ...
2, 3, 4 bathrooms; elegant interior arrangement, ...
spacious rooms, finished in solid mahogany and ...
other fine woods; private balconies, individual ...
laundries. The location and appointments of this ...
bldg. are unsurpassed by anything in the city. ...
Rent $75 up. Ready for occupancy.

KENWOOD-TERRACE, 4816-28 MADISON-AV. ...
...ELEGANT LOCATION IN THE HEART OF ...
KENWOOD. 5 and 6 room apartments; handsome- ...
ly finished; rent $50 up.

N. W. COR. GREENWOOD-AV. AND 46TH-ST. ...
...11 rooms, 3 bathrooms, large front private ...
porches, costly and elegant interior; most beauti- ...
ful location in Kenwood.

4428-36 DREXEL-BLVD.—HANDSOME 2d floor ...
apartment; 15 rooms and 5 bathrooms, elegant in- ...
terior arrangement.

6819 EAST END-AV.—9 rooms and 3 bedrooms; ...
private residence style; one of the most costly and ...
beautiful apartments in the city. Finished in ...
genuine inlaid mahogany, all cabinet work, white ...
tile bathrooms with dressing rooms; rent $150. ...
Open for inspection.

4717 KENWOOD-AV.—10 rooms and 3 bath- ...
rooms; one of the finest apartments in Kenwood.

4843-5 MICHIGAN-AV., 7 rooms, new building, ...
water filtering and vacuum cleaning systems, pri- ...
vate balconies, two baths; nothing finer on South ...
Side; $75-$80.
W. YOUNG & BRO., 204 DEARBORN-ST.
KENWOOD OFFICE, 47th and Lake-av.

TO RENT—BEST VALUE ON DREXEL-BLVD. ...
4464-7; 8 and 9 large rooms, 3 baths; ...
colonial porches; free karage; open; con- ...
cessions
823-327 E. 57th-st., new bldg., 4 and 5 large, ...
light rooms; very fine; concessions; cor- ...
ner apartment ... $37.50, $40, $45, and $50.00
309-311 E. 45th-st., 7 rooms, 2 baths ... 50.00
203 E. 43d-st., 5 and 6 rooms, light ... 37.50
5211 Woodlawn-av., 6 rms., all outside light ... 45.00
5633 Madison-av., very fine, new, 4 rooms ... 37.50
4309 Prairie-av., 7 large, light rooms ... 40.00
4313 Berkeley-av., 8 rooms, mod. ... 55.00
ROBT. SCHENCK CO., 4301 Drexel-blvd.

TO RENT—4035 INDIANA-AV., MODERN 6 ...
room 1st flat, steam, hot water ... $27.50
96 E. 31st-st., 7 room, s. h. ... 37.50
5490 East End-av., 7 r., 1st flat ... 45.00
3081 Michigan-blvd., 8 r., 2d ... 55.00
W. M. BRINKMAN, 3119 Indiana-av.

TO RENT—FLATS—WEST.

TO RENT—
...HARRISON-ST., N. W. COR. MOR- ...
...GAN. SEE JANITOR.
...4 ROOM FLATS ... $8-$10
...133 YORK-ST., COR. HERMITAGE, ...
...NEAR COOK COUNTY HOSPITAL, ...
...2D FLAT, 5 ROOMS ... 12.00
...1548 MILWAUKEE-AV., SEE JANI- ...
...TOR. 2D FLAR, 4 ROOMS ...
...AND BATH ... 8.00
H. O. STONE & CO., 125 MONROE-ST.

TO RENT — HIGH CLASS BEAUTIFUL ...
NEIGHBORHOOD, WASHINGTON ...
BLVD. N. E. COR. 42D-AV. ...
NEW, AND LIGHT 4 ROOMS AND ...
BATH; FURNACE OR STOVE HEAT- ...
ED FLATS; ELECTRIC LIGHTS, GAS ...
STOVES, ETC. ... $22.50-$25.00
2 WARREN-AV., 2D, 7 AND BATH, STEAM 32.50
1292 W. CONGRESS-ST., 2D, 6 AND BATH 35.00
H. O. STONE & CO., 125 MONROE-ST.

TO RENT — BEAUTIFUL DUPLEX APART- ...
...ments, 6 and 7 rooms, sunlight on four sides, ...
large front and rear porches, separate hot water ...
heat, separate yards. The chief features are the ...
superb decorations. Rent $32.50 and $35.00. Only ...
2 apartments to each building. Small refined fam- ...
ilies solicited. Open for inspection today. 5234 ...
Washington-blvd. J. R. LYMAN, Owner.

TO RENT—NEW AND MODERN APARTMTS. ...
...Douglas Villa, Washington-blvd. and 44th-av. ...
5 and 6 rooms.
Washington Villa, Wash.-blvd. and 41st-av., 5 r.
Tel. 795 Cent. McCARTY BROS.
3026 Kedzie. 804, 134 Monroe-st.

TO RENT—2D FLATS WITH STEAM AND H. W. ...
15 S. Ann-st. ... 3 rooms.
19 S. Ann-st. ... 3 rooms.
213 S. Ann-st. ... 3 rooms.
347 Washington-blvd. ... 12 rooms.
See janitor on premises

TO RENT—628 LAKE-ST., OPPOSITE UNION ...
...Park; 7 room flat on second floor; stove heat; ...
rent $18.
C. T. A. ANDERSON, 167 Dearborn-st.

TO RENT—963 WASHINGTON-BLVD., 3 ROOM ...
...flats; steam, hot water; rent $15 to $17.50. To ...
adults; cheapest rent in Chicago. See janitor, in ...
bsmt. I. N. SNOW, Agt., R. 36, 90 Washington.

TO RENT—47 PARK-AV., $25 TO $30; MODERN ...
...steam heated 6 and 7 room flats; hot ...
water; good janitor service. STANLEY K. GAGE, ...
99 Randolph-st. Central 3513.

TO RENT—BEAUTIFUL NEW BUILDING, NOT ...
...BEFORE VISITING OUR 4 ROOM APTS. $30 ...
TO $35. 33D-ST. AND HARVARD-AV. ONLY ...
...EXCLUSIVE BLOCK TO BE BUILT. ONLY ...
...8 LEFT. INQUIRE OF JANITOR, OR ...
DENMARK & CO., 7249 VINCENNES-RD. ...
...OPEN SUNDAY

TO RENT—
...2068 Vernon-av., 6 rooms, steam heat, jan- ...
...itor service ... $35
...3819 Vernon-av., 6 rooms, steam heat, janitor ...
...service ... 35
...7713 Goldsmith-av., 2d fl., 7 rooms ... 18
REYNOLDS & ROSE, 1026 Tribune Building.

TO RENT—4, 5 AND 6 ROOM FLATS; 2D FLAT, ...
...5 and 6 rooms, modern and light; near Midway ...
and university; 1 blk. to L station; rent $22 to $36. ...
...5 to 26-st., 1st flat, 5 rooms, $26. 6156 Ingle- ...
...side-av., 1st flat, 6 rooms, $30. Midway and ...
...university. 6346 Greenwood-av., 2d, 7 rms., furnace ...
...heat, $27.50. PETER NILAND, 522 E. 63d-st.

TO RENT—
...No reasonable offer refused. ...
...For these 4 room apartments, ...
...4030 Calumet-av.; new building. ...
...4528 Calumet-av.; very light. ...
COOPER & BURHANS, 115 Dearborn-st.

TO RENT—4, 5, 6, 7 ROOMS.
...4228 Ind.-av., 7 rooms ... $70.
...976 to 984 E. 53d-st., cor. Calumet, 4 room; $32.50 ...
...and $35.
...4224 Ind.-av., 2d and 3d, 7 rooms; $37 and $38.
J. F. O'BRIEN & CO., 929 E. 51st-st. Oak. 3088.

TO RENT—5247 CALUMET-AV., 7 ROOMS; 5441 ...
...Prairie-av., 6 rooms, elegantly decorated, like ...
new; best location; fronting on large parks; ...
large yards; steam heat. Apply on prem- ...
ises.

TO RENT — 4504 VINCENNES-AV., 7 OR 8 ...
...room steam heated apartments; all light rooms; ...
hardwood floors, gas range, hot and cold water. ...
$32.50 and $35. See janitor. L. Silverman, 108 La ...
Salle-st.

TO RENT—2D, 4848 CALUMET-AV., 7 ROOMS; ...
...steam heat, h. w. very fine location, convenient to ...
good S. S. transportation. $32.50. Inquire 1st ...
floor, REGELIN, JENSON & CO., 105 Wash- ...
ington-st.

TO RENT—IF YOU WANT APARTMENTS AT ...
...bargain prices call up E. R. HAYNES Har. 5214. ...
Only a few left. Good localities; 6 R. 2d-st., $952 ...
Michigan-av., cor. 92d and Washington-av. Price ...
$35-$50.

TO RENT—6 ROOMS, STEAM HEAT, STRICT- ...
...LY modern, 6616 Stewart-av., first floor. ...
MULHOLAND & SNELLING,
79 Dearborn-st.

TO RENT—4, 5, AND 6 ROOM APARTMENTS, ...
...4749 to 4759 So. Lawndale-av.; new; one month's ...
...rent free.
R. J. BUSCH, 572 E. 47th-st.

TO RENT—6 ROOMS, STEAM HEAT; STRICT- ...
...LY modern, 6616 Stewart-av., first floor. ...
MULHOLAND & SNELLING,
79 Dearborn-st.

TO RENT—4, 5, AND 6 ROOM APARTMENTS, ...
...4749 to 4759 So. Lawndale-av.; new; one month's ...
...rent free.
R. J. BUSCH, 572 E. 47th-st.

TO RENT—NEW 6 ROOM FLAT, 7233 TO 7237 ...
...Yale-av.; steam heat; strictly modern; fine lo- ...
cation for June brides. ROBERT E. BARBEE, ...
6th-st. and Wentworth-av.

TO RENT—5 ROOMS, FLAT; STEAM. HOT WA- ...
...ter; all outside rooms; private porch; private ...
storeroom; good transportation; rent $30. Address ...
P 467, Tribune.

TO RENT—WE SELL CHICAGO LAWN HOUSES ...
...on rental basis of $30 to $50 monthly; investi- ...
gate; lots $5 monthly. EBERHART & SONS, 3655 ...
Cottage Grove-av. Phone Oak. 264.

TO RENT—CORNER WASHINGTON-AV. AND ...
...61st-st., near Jackson Park; very desirable light ...
steam heated flats, 4 and 5 rooms and bath; $18, ...
$20. See janitor.

TO RENT—80 E. 50TH-ST., 1ST FLOOR, 7 ...
...large rooms; only $60.
...6624 Jackson-av., 6 rooms ... $30.
H. D. WIGGINS, 52 E. 47th-st. Oak. 2728.

TO RENT—THE INGLESIDE, 65TH AND IN- ...
...gleside-av., desirable 4 and 5 room flats; $25 to ...
$30. Inquire of janitor on premises or J. W. ...
CASEY, real estate-st. Phone North 1857

TO RENT—NEW, MODERN UP TO DATE 4 R. ...
...flats, every convenience; just the place for June ...
brides; corner 51st. and Lexington-av. near ...
C. Ry. and "L" sta. PETER NILAND.

TO RENT—$20 AND $23. STEAM HEATED 4 AND ...
...4 room flats near 55th-st. and Lexington-av. ...
BENJAMIN & NOW, 1400 Lexington-av.

TO RENT—REDUCED RENT ON OUR 3 TO 7 ...
...room flats. A. J. PARDRIDGE & CO., 1316 Re- ...
liance Bldg. Rand 345.

TO RENT—7335-7335 VINCENNES-ROAD, NICE ...
...seven room light flats, newly decorated; good ...
neighborhood; good transportation; only $18.

TO RENT—382-384 45TH-ST., CHOICE 8 ROOM ...
...flats; $45 to $50.
H. A. LEONARD & CO., 788 E. 47th-st., near Ind.

TO RENT—MODERN 7 ROOM FLAT. BUILT ON ...
...house plan, south front, light and air all around; ...
also one modern 6 room flat, $28. 611 E. 54th; ...
3557 GRAND-BLVD., NEW 6 ROOM ...
...apt.; modern throughout; $50. H. C. MOYLAN ...
& CO. 205 E. 35th-st.

TO RENT—FLAT 5 ROOMS, 2D FLOOR, CLEAN, ...
...light, steam heat, yard; 15 minutes from down- ...
town. Open all day. 2407 Prairie-av.; $45.

TO RENT—3, 4 AND 5 R. FLATS, OVERLOOK- ...
...ing Jackson Park; steam, electric, phone; $21 up. ...
...surface and L trans. 218 E. 63d-st.

TO RENT—2 TO 6 ROOM FLATS, $12 TO $25; ...
...steam h., hot water, gas range, janitor; private ...
entrances; cute suburb; 20 min. Calumet-av.

TO RENT — FLATS, S. W. COR. 28TH-ST. AND ...
...Wabash-av., 4 room flats with bath, hot and ...
cold water, modern. $30. Apply to janitor.

TO RENT—SEND FOR OUR PRINTED LIST OF ...
...flats and houses for rent; best locations on South ...
Side.
WM. KIRK & CO., 4653 Indiana-av.

TO RENT—COR. 50TH-PL. AND EVANS-AV., ...
...near Washington Park, very fine, large, light, ...
heated 5 room cor. flats; janitor. ...
...state full details at once. W. CASE, ...
...Phone Douglas 5676.

...COTTAGES—SUMMER RES'TS

...SEVERAL MODERN COTTAGES; ...
...system, running water, bath, electric ...
...ms on the continent to spend your ...
...choice society; all amusements. For the ...
...e. For full particulars write ARTHUR ...
...N Ilerton Harbor, Mich.

...FOR THE MONTH OF JUNE, LAKE ...
...cottage, completely furnished for house- ...
...ix sleeping rooms, parlor, dining room, ...
...bathroom. Apply to G. A. FREEMAN.

...LOTS FRONTING ON LAKE COMO ...
...ing or will erect cottages for responsible ...
...to 74 mi.; time 1 hr. 40 min. fare, 10 ...
Particulars address WALTER CUR- ...
Geneva, Wis.

...SUMMER COTTAGES AT FLINT ...
...Valparaiso, Ind.; 4 rooms, furnished, ...
...for season; good fishing, bathing and ...
...ery. Address S. FREUND, Sheri- ...
Valparaiso, Ind.

...10 ROOM FURNISHED HOUSE; GAS ...
...; on farm and lake; beautiful grounds. ...
C. B. DICKS, Lake Villa, Ill.

...CHOICEST PART MACATAWA ...
...4 and 9 room furnished cottages; $125 ...
...Address B G 389 Tribune.

...FURNISHED COTTAGES AT BEECH- ...
...Paw Paw Lake. Address ...
L. P. HUSEN, Watervliet, Mich.

TO RENT—FLATS—NORTH.

EDGEWATER

2605-2607 KENMORE-AV.

HANDSOME MODERN APARTMENTS.
EXPRESS SERVICE TO CITY.
NEAR LAKE.

NONE BETTER ANYWHERE.
RENTS REASONABLE.

CHICAGO TITLE AND TRUST CO.,
100 WASHINGTON-ST.

TO RENT—
...1647-9 Brompton-pl., 2d, 6 r., all outside; $45.
1449-51 Dakin-st., 1st and 3d, 7 and 8 rooms; 1 ...
block from express; $35 and $40.
1732-8 Grace-st., 2d, 6 rooms; commodious and ...
near lake; $42.50-$45.
1704 Gary-pl., 1st, 7 rooms, all outside; $37.50.
804 Pine Grove-av., 1st and 3d, 8 rooms; refined ...
location; $42.50 and $50.
1733 Waveland-av., 3d, 7 r.; $42.50; light, genteel.
1148 Sheridan-rd., 5 and 6 rooms, new, light; $50 ...
and $55.
2118 Clarendon-av., 1st flat, 7 r.; $50; large ...
rooms; "L" sta. $25, $32.50 and $35.
NICHOLS BROS., 2079 Clarendon-av. L. V. 290.

TO RENT—NEW, STEAM HEATED, MODERN, ...
...FIVE ROOM, RAVENSWOOD APARTMENTS, ...
COR. ASHLAND AND BERTEAU-AVS. ...
Practically all outside rooms; $30 to $35; beauti- ...
fully decorated, handsome combination fixtures. ...
Without question the most attractive 5 room apart- ...
ments in the city for the money; convenient to ...
surface, steam, and elevated. Janitor on the ...
premises.
WM. C. HEINEMANN & CO., 92 LA SALLE-ST.

TO RENT—
...MODERN APARTMENT, ...
...10 rooms; steam heat and elevator service. ...
THE WALTON,
CLARK AND LOCUST-STS.
OGDEN, SHELDON & CO.,
CLARK-ST.

TO RENT—ELEGANT 5 ROOM APARTMENT, ...
...fronting on Sheridan-road, at n. e. cor. Sheridan- ...
road and Irving Park-blvd. Rent $37.50. ...
W. K. YOUNG & BRO., 204 Dearborn-st.

TO RENT—FLATS—NORTHWEST.

TO RENT—
...NEW BUILDINGS. ...
...RENT FREE TO JUNE 1ST. ...
5 room flats, just being completed. ...
All oak trim. ...
Hot water heat; gas and electric light. ...
Fine light; all outside rooms; ...
Porches front and rear; ...
Brick buildings. ...
1½ beat park to Irving Park. ...
Rent $27.50 per month.

WALTER W. WILCOX,
Owner and Builder.
2269 N. 41st-ct.,
IRVING PARK.

TO RENT—NEW 9 ROOM MODERN FLAT IN 2 ...
...story brick building; hot water heat. 1453 Hum- ...
boldt-blvd., corner Logan Square. Keys 1st floor. ...
Tel. Irving Park 262.

TO RENT—MODERN 6 ROOM FLAT. 1025 W. ...
...Cornelia-av., near N. 40th-av.

TO RENT—FLATS—SUBURBAN.

TO RENT—DEERFIELD, ILL., 23 MILES ...
...north of Chicago, 7 room flat; 2 blocks from ...
depot; $15. T. L. KNAAK.

TO RENT—FURNISHED FLATS.

TO RENT—FOR SUMMER MONTHS. ...
...Fine large furnished apartment; very modern; ...
light and comfortable; South Side "L" express ...
service. Address P 242, Tribune.

TO RENT—UNUSUALLY ATTRACTIVE APART- ...
...ment of 8 rooms, all large and light; two baths; ...
well furnished; until October on Midway, over- ...
looking Jackson Park; nine minutes Dearborn-st. ...
express. 220 E. 60th-st., first floor west. Tele- ...
phone Hyde Park 4256.

TO RENT—5 ROOM FLAT, NEWLY FURNISH- ...
...ed, all outside rooms; 5 blocks from Sheridan-rd. ...
car. W. L. or will sell for cash or time; an ...
excellent opportunity for young couple if quick ...
action is taken. Tel. Graceland 1605.

TO RENT—3 AND 4 ROOM FURNISHED ...
flats; modern; janitor; steam heat; transp., $20 ...
up. 3665 Wabash-av. Tel. Douglas 2940. F. M. ...
HOTCHISS.

TO RENT—FLAT; COMPLETELY FURNISHED. ...
...7 rooms, 2d floor; fine location; C. express, 35th- ...
st.; June 1 to Oct. 1. Phone Midway 1603 or ...
Franklin 549.

TO RENT—A WELL FURNISHED 6 ROOM ...
flat; rent reasonable to right party; newer; two ...
blocks Wilson L; from June 1; $45. Phone Edge- ...
water 5308. Address O 315, Tribune.

TO RENT—FOR SUMMER MONTHS—5 ROOM ...
furnished apartment, first floor, best building; ...
light all around; pleasant, central location. 321 ...
W. Ontario-st., Oak Park. Phone 5893.

TO RENT—177 EUGENIE-ST., 2D APT., WELL ...
lighted; 15 min. from loop; 1 blk. to Lincoln ...
Park; phone, electric light, and refrigeration. ...
Phone 1442 Lincoln.

TO RENT—FOR 6 MONTHS OR LONGER, NICE- ...
...ly furn. 6 room flat, newly decorated; all rooms ...
large and light; mahogany furniture, etc. Phone ...
Hyde Park 3327.

TO RENT—FURNISHED, 8 ROOM APART- ...
ment, N. State-st., near Pincoln Park; 3 months; ...
$75. Address O 226, Tribune.

TO RENT—KENWOOD, CHOICE 5 TO 8 ROOM ...
...furnished heated flats; light housekeeping; $18 ...
up. 4521 Lake-av. Tel. Drexel 6723.

TO RENT—1576 KENMORE-AV., NICELY FUR- ...
...nished flat, until Oct. 1st, at very reasonable ...
rent. Apply to janitor.

TO RENT—3637 MICHIGAN-BLVD., 1ST APT. ...
...6 rooms furnished, short or long time; adults. ...
Phone Aldine 2197.

TO RENT—FURNISHED APARTMENT, 135 ...
...Lincoln Park-blvd., for four months from June 1. ...
Address P 408, Tribune.

TO RENT—FURNISHED FLAT, CHEAP; ...
clean, quiet; near lake and N. W. L. 908 ...
Atwood Bldg. Tel. Main 1818.

TO RENT—FURNISHED APT. FOR SUMMER; ...
...7 outside rooms; near the lake; Jackson-blvd. ...
Telephone North 5790. Write 309 Schiller-st.

TO RENT—OVERLOOKING MIDWAY, FUR- ...
...nished 4 room flat for summer months. BAR- ...
TON, 6907 Stony Island-av. Phone Midway 3710.

TO RENT—8 ROOMS, FOR SUMMER MONTHS; ...
...near University and park; I. C. and L. 6039 Kim- ...
ball-av., 2d; references.

TO RENT—FURNISHED 6 ROOM ...
apartment, with kitchen, to Oct. 1; Lincoln Park ...
view. Address T 545, Tribune.

TO RENT—FURNISHED 6 ROOM FLAT, JUNE, ...
July, August; opp. Washington Park and speed- ...
way; references. Address P 369, Tribune.

TO RENT—SPLENDIDLY FURNISHED FLAT, ...
...five rooms and bath; reasonable. Phone Blue 6185.

TO RENT—BEAUTIFUL 3 ROOM FUR. FLATS; ...
bath. 3826 Rhodes-av., apt. 32.

TO RENT—7 ROOM APT., FURNISHED, FOR ...
summer. Apt. 2, 62 Walton-pl.

TO RENT—2 ROOM FLATS, FUR. COMPLETE; ...
gas range, run water, phone. 3400 Indiana-av.

TO RENT—NEWLY FURNISHED 3 ROOM FLAT, ...
separate entrance; 34 weekly. 267 E. Illinois-st.

TO RENT—384 BISSELL, COR. BELDEN; SMALL ...
comfely fur. flat, h. w., summer or longer.

TO RENT—FURNISHED FLAT; NEAR JACK- ...
son Park, Ill. Cent. 6037 Jefferson-av. F. 8.

TO RENT—FURNISHED 5 ROOM FLAT, 1117 ...
E. 50th-st., private residence.

TO RENT—FURN. COMPLETE STEAM FLAT, 4 ...
r., $23; 3 r., $25. 3632 Vincennes-av. I. C., 6c.

WANTED—FLATS.

WANTED—TO RENT—A RESPONSIBLE PAR- ...
...ty, man and wife, with fine references, would like ...
for the summer on north shore 4 or 5 room fur- ...
nished apartment, where good care rather than ...
rent is desired; rent must be nominal. Address ...
B F 537, Tribune.

TO RENT—STORES—SOUTH.

TO RENT—NEW STORES, STEEL CEILINGS, ...
...electric light, large plate windows, northeast ...
corner 63d-st. and Greenwood-av.; rental $45, $50, ...
and $125.
BRAPPERHAUS, RUSSELL & CO.,
Phone Hyde Park 627. 367 E. 63d-st.

TO RENT—FIRST CLASS SALOON LOCATION, ...
5100 S. Western-av., corner 51st-st., 2 story ...
brick building, containing saloon, barber shop, and ...
flat; A1 stand for a good German-American. For ...
particulars apply 327 W. 12th-st.

TO RENT—
...3226 COTTAGE GROVE-AV. ...
This fine store, newly decorated; $25.

REAL ESTATE—NORTH SIDE.

FOR SALE
BEAUTIFUL NORTH EDGE-WATER RESIDENCE.

PRICE $20,000. COST $25,000.
LOCATED ON THE FINEST BLOCK ON KENMORE-AV.
Surrounded on all sides by
elegant homes, overlooks the lake and Sheridan-road.
100 ft. lot. House contains
12 rooms; brick, stone and slate construction. Hot water heat. Costly gas and electric fixtures. Large brick stable. A complete modern home at a great bargain.
W. K. YOUNG & BRO., 204 Dearborn-st.

FOR SALE—OPENING SALE OF ADDISON-ST. SUBDIVISION.

80 FOOT LOTS. 80 FOOT LOTS.
3 blocks to Addison station Ravenswood L. $900 and up; $50 cash and $10 monthly.
All street improvements are being done now. Will loan money to build or I will build for you.
WILLIAM ERLOSKY.
Addison and Leavitt-sts. Take Ravenswood "L" or Lincoln-av. cars to Addison-st., walk 3 blks. west.

FOR SALE—ONLY $500 DOWN, $25 MONTHLY and interest—New stone front two flats, 4 and 4 rooms; furnace heat, gas and electric light, combination fixtures, burlap and paneled walls in dining room, sideboard, etc.; rents for $50 per mo. Warrant-st. Take Lincoln-av. and Robey-st. car to Patrick-st., walk half block east. WILLIAM SUETELL, Owner, R. 401, 145 La Salle-st.

FOR SALE—"ARTISTIC NORTH SHORE HOMES" built by THOMPSON, on beautiful BIRCHWOOD and ROGERS PARK, ALONG THE LAKE. WE BUILD to suit on terms to suit, on either your lot or ours. Price $4,000 and up. Write for booklet, "ARTISTIC NORTH SHORE HOMES" tells all about them. C. H. THOMPSON CO., Suite 1006 Tribune Bldg. Phone Central 8145.

FOR SALE—MAGNOLIA-AV., EDGEWATER, 9-room house; modern in every particular; reception room, parlor, dining room and kitchen on first floor; 4 bedrooms and bath on second; 1 room on third; furnace heat; lot 50x132.
COCHRAN & McCLUER,
107 Dearborn-st.

Branch offices, 1241 Bryn Mawr-av.; Evanston and Devon-avs.

FOR SALE OR EXCHANGE—BEAUTIFUL new 2 flat brick building, 6 and 7 rooms, oak trim throughout, beam ceilings, steam heat, electric light, mosaic floors, walls, tiles, mantels, shades. Combination fixtures, all complete; 258 Addison-st., corner Hoyne-av.; possession given at once; $500 cash, or more, balance same as rent will take; cottage as part payment. JOHN BECK.
Phone L. V. 1208. 346 E. Irving Park-blvd.

FOR SALE—PAYS 15% NET.
MY ELEGANT SIX FLAT BUILDING, situated on Sheridan-road, near N. W. "L" express station; large lot; 7 room flats; cost me $35,000 new one year ago. Rental low, only $3,900; mtge. $18,000. Will take $12,000 cash for my equity to avail myself of business opportunity. Address B F 220 Tribune.

FOR SALE—
18 FLAT BLDG.
PAYS 15%.
BEST BUY ON N. SIDE
in Sheridan Pk., near this lake; bookcases, fireplaces, porches, corner lot; rents $5,100; mtg. to suit.
YOUNG & JOHNSON, 1341 Wilson-av.

FOR SALE—EDGEWATER BARGAINS—
Kenmore-av. house, 14 rooms, lot 100x150. $12,000
Thorne-av., 9 rooms, 2 flats..... 9,000
N. e. cor. Catalpa and Lakewood, 50x125..... 8,400
Southport-av. cor., near Granville, 41x125.. 2,100
H. B. CLOVER & BRO., 100 Washington-st.
Branch office, 1210 Granville-av.

FOR SALE—DOESN'T THIS BEAT RENTING? A 7-room home on beautiful lot 50x162, east front, 2 blocks from Ravenswood station elevated and "L" cars; 9 rooms, 2 bathrooms. Sooner than rent will sacrifice for $3,800. $600 down.
JUDSON A. OLIVER & CO., 602 Wilson-av.

FOR SALE—
Elegant new 6 flat bldg., heart of L. S. exp.; oak finish; rents $3,300; price $23,000; mtg. $13,000. See this sure.
D. G. FRASER & CO.,
3211 Evanston-av. 1224 Bryn Mawr-av.

FOR SALE—ATTRACTIVE EDGEWATER 3 flat bldg. on a wide lot; 6 and 7 rooms; front and rear porches; beamed ceilings in living and dining rooms; up to date; rent $1,920; price $18,500; mtg. $7,000; will take good North Shore lot in trade.
ALFRED W. WALSON, 85 Dearborn-st.

FOR SALE—COLUMBIA-AV., S. F., 341 FT. E. of Sheridan-rd., 50x133 ft., at $70. Columbia-av., 50 ft. w. of Lakewood-av., 50x139 ft. at $40.; street imp. paid.
N. w. cor. Kenmore and Thorndale, 100x160, at $95.
E. W. WERT & CO., 115 Dearborn-st.

FOR SALE—2 FLAT BLDG. 803 WINTHROP-av., one block from Edgewater station N. W. L.; strictly modern, new; rental $1,200 per year; bargain. Owner on premises, or call Phone Lincoln 600. Terms. Noble & Thumm, Owners.

FOR SALE — BARGAIN—S. R. BRICK HOUSE, Edgewater; lot 37½x125, 2½ blks. to L, $7,800. New 6 r. house, $500 cash, bal. easy terms, $6,900.
THE EDGEWATER REALTY CO.,
PHONE EDGE 985. 5566 EVANSTON-AV.

FOR SALE—A BARGAIN. 611 LA SALLE-AV., 40x150, with 11 room modern brick residence; also large 2 story brick barn at about value of naked land. EDGAR M. SNOW & CO., Exclusive Agents, 101 Washington-st.

FOR SALE—AT A BARGAIN—NEW 3 FLAT brick building [29 ft. lot], N. Rockwell-st., near Maplewood station; monthly rental $60; $2,000 cash required; price $7,000. Address B D 157, Tribune.

FOR SALE—BIRCHWOOD SNAP, 50X150 FT. on Sheridan-rd., at a great bargain; owner must sell; other vacant and improved property at bargain prices. ROBERTSON & TOWNSEND,
opposite Birchwood station, Rogers Park.

FOR SALE—WANT CASH FOR EQUITY. IN modern 6 flat stone front brick bldg.; 6 rooms, on Grace-st. near Clark; convenient to N. W. "L"; annual rental $2,700; mtg. $12,500 at 5½%. Price $22,000. Address B D 889 Tribune.

FOR SALE—MODERN HIGH GRADE SIX FLAT building, 6956 Pine-st., 4 blocks from Lake Shore; mortgage $18,000; 5%; want money; will take $8,000 cash for equity. See it.
ALMON ATTRIL, 171 La Salle-st.

FOR SALE—NEW HOMES, MODERN, TERminal Ravenswood branch N. W. "L" on Wilson-av. station; easy terms; selling fast. M. J. FAHERTY, 1086 N. Clark-st. 2790 N. Kedzie-av.

FOR SALE—EDGEWATER SPECIAL BARgain in 9 room house; east front, 37x125.
JOHN V. FOX, 1304 Wilson-av.
Phone Edgewater 701.

FOR SALE—NO. 43 DELAWARE-PL.—42X116 feet, south front, with modern house; corner is just the location for a modern flat bldg. Make offer.
LAMBERT F. EITERMAN, 1045 Lincoln-av.

FOR SALE—AT YOUR OWN PRICE, MODERN 9 room house, 50x165 ft., Ravenswood, Ravenswood; 9 blks. to stations; don't miss this; make offer. R. N. LLOYD, 619 Sunnyside-av.

FOR SALE—4 FLAT BRICK, 616 SHEFFIELD-av.; must sell at once; make offer to A. S. MALTMAN & CO. [Simpson]. 1554 Wrightwood-av., corner Halsted-st.

FOR SALE—70 BELLEVUE-PL., 10 ROOMS, close to Lake Shore drive; steam heat; kitchen on parlor floor; $12,000; easy terms. MRS. PERCY CASE 29, 107 Dearborn-st.

FOR SALE—BY OWNER, 820 E. ADDISON-AV. only $1,700 cash needed to buy 2-flat cottage; all modern; 37x125; rent $35 per mo. Call 1093 Southport-av. C. SIEKEL.

FOR SALE — EDGEWATER BARGAINS—3 story stone; steam; large lot; new building; rent, $1,260; only $10,250.
LUNDIN & HALLBERG, 112 S. Clark.

FOR SALE — 2 STORY STONE FRONT AND stone porch building; select locality. 1104 Maplesquare-av., off ... st.

FOR SALE—EDGEWATER; PRESSED BRICK 2 flat bldg., bargain at $7,000.
H. H. BANFORD & CO., 108 Dearborn-st.

FOR SALE—ROGERS PARK—CHOICE HOMES and vacant, near new Jesuit parish.
E. J. DRESEN & CO., 218 La Salle-st.

REAL ESTATE—NORTHWEST SIDE.

FOR SALE—DICKINSON'S BUNGALOWS.

ARE THE LATEST SENSATION IN BEAUTIFUL MODERN HOMES. You should see them before buying anywhere, as we know that nowhere else will you find anything equal to ours. We are building 10 in one street and no two alike. Both inside and out everything possible is embodied in the latest architectural ideas, and are really too cozy and pretty to be properly described in writing, as such a bungalow as these must be seen to be appreciated. All have paneled ceilings in living and dining rooms, with electric ceilings lights and dome over table. Many art glass windows and all latest conveniences, with exceptionally large front parches. Prices $3,350 to $3,800; terms to suit. We also our 2 story residences of 6 and 9 rooms, $3,400 to $5,500. Office, 3643 Milwaukee-av., cor. Irving Park-blvd.

FOR SALE—RAVENSWOOD HOMES—

Convenient to Western-av. Station Ravenswood Branch N. W. "L."

Come out today and see our new and modern homes from $4,200 and up; 30 foot lots; easy terms; all improvements in and paid for.

Send for book showing houses and floor plans.
COCHRAN & McCLUER,
2765 N. Western-av.
Opposite Western-av. station Ravenswood N. W. "L."
Main office, 107 Dearborn-st.

FOR SALE—BARGAIN IN 2 FLAT BRICK; 6 rooms, stone foundation, Bedford stone front, cement basement, oak trim and floors, 2 furnaces, 1 year old, fireplaces, iron roof, south front, paved street, good neighborhood; convenient to two railway stations. Price $6,200. Incumbrance $5,000 at 5½%. Rental $900. [3480]
HARTZELL & WHEELER, 2806 Milwaukee-av.

FOR SALE—IF YOU WANT A BARGAIN IN A brand new 4 room frame cottage on cement foundation in Jefferson Park, lot 70x125, call Humboldt 1630 early after 7 o'clock, or call at premises to inspect; only $100 needed, balance same as rent, or address W H 482, Tribune.

FOR SALE—LOT 25X125 FT. E. SIDE WESTern-av., 154 ft. S. Diversey-blvd. I need money; will sacrifice for $825; clear of inc.; this lot cost me $1,250; might take part cash. Address A K 330, Tribune.

FOR SALE—HOYNE-AV., WICKER PARK, RESidence on 50 ft. lot, or will exchange for Milwaukee-av. or W. North-av. property up to $40,000 and pay difference in cash. Address P 143, Tribune.

FOR SALE—LARGE 6 ROOM HOUSE ON 50 FT. lot; very convenient to transportation, schools, etc.; $3,000; exceptionally good bargain.
E. A. WASHBURN, ELSTON & HAMLIN-AVS.

FOR SALE—CHOICE IRVING PARK CORNER, 147x165; asphalt street; building proposition; cheap for cash.
KOESTER & ZANDER, 60 Dearborn-st.

FOR SALE—SEE DICKINSON'S BUNGALOWS, latest sensation in beautiful homes. 3643 Milwaukee-av., cor. Irving Park-blvd.

REAL ESTATE—MFG. PROPERTY.

FOR SALE—AT A GREAT BARGAIN—
FACTORY BLDG. AT GRAND CROSSING.
With switching facilities; lot 108x150; street and alleys on 3 sides and J. C. tracks on other; 3 story brick building, 60x100; steam heat; good engine, boiler, and shafting; price $15,000.
COCHRAN & McCLUER, 107 Dearborn-st.

FOR SALE—AND TO RENT—WE MAKE A SPEcialty of factory, dock, warehouse, and switch property and will build to suit. We invite interviews with manufacturers and warehousemen.
E. M. SALOMON & THUMM, Owners,
1128 First National Bank Bldg. Randolph 2859

FOR SALE—MANUFACTURING AND WAREhouse property on dock and switchtrack. Chicago and Western Indiana.
S. B. MILLS & CO., 173 Washington-st.
Industrial Properties Exclusively.

REAL ESTATE—MFG. PROPERTY.

FOR SALE—HAMMOND 10 ACRE TRACT ON Belt Railway; 700 feet on paved street with street car line, sewer, water, gas, and electric light all in.
Am in position to make an especially attractive proposition to a manufacturer requiring either all or part of this space. Will furnish money to build or make easy terms.
ADOLF KUECHEN,
172 Washington-st.

FOR SALE—
Space—Building and sites on
Switch track or docks
a specialty.
J. H. VAN VLISSINGEN & CO.,
Established 1879.
1309 First National Bank Bldg.
Phone Central 122.

FOR SALE—FACTORY SITES WITH UNEXcelled freight facilities and labor market. Suitable for heavy and light manufacturing. Direct rail and rail and water connections. $1,000 and up per acre. Easy terms.
ALBERT DE WOLF ERSKINE,
226 La Salle-st.

FOR SALE—LARGE BLOCK, S. OF 47TH, BELT R. R.; cheap; close 35c. ft. EXCLUSIVE AGENTS, A. J. MONTAGUE & SON, 115 Dearborn. Cen. 5012.

REAL ESTATE—SUBURBAN—SOUTH.

FINE HOMES

NO DOWN MONEY.
We sell beautiful houses, 6 to 8 rooms, on a rental basis of $25, $30, $35, $40 per month; best construction and, being original owners, have all best locations.

GREAT SALE OF LOTS
AVERAGING ONE A DAY.

JOHN F. EBERHART & SONS,
Phone Chicago Lawn 268. 3655 63d-st.

FOR SALE—PALOS SPRINGS, 20 MILES OUT on Wabash R. R., 10 room house, heated, oak finish, 2 acres hilly timbered ground, good well, cisterns, outbuildings, orchard, berries, 300 feet of pine. WM. GUEST, 39 La Salle-st.

FOR SALE—BEAUTIFUL 7 ROOM HOUSE AND an acre lot at Homewood; $5,250; easy terms if desired; also, a few choice acre lots at $500 to $750.
ROBERTSON & TOWNSEND, Homewood.

FOR SALE—AT LONGWOOD; LOT, 50X200 FT.; sewer, etc.; a great bargain; $500 buys it.
M. E. HILLIARD, R. 1007, 59 Clark-st.
Branch office at Longwood.

FOR SALE—ALONG ROCK ISLAND. OUR SPECIALTY: RIDGE PROPERTY.
Money to loan at lowest rates.
W. M. HOWARD & CO., 160 Washington-st.

FOR SALE—INDIANA HARBOR: CORNER LOT, 134x118; cheap. Address P 111, Tribune.

REAL ESTATE—SUBURBAN—WEST.

ACRE LOTS FOR HOME SITES

The best acre lots offered to purchasers today are at

HOME ACRES.

Located on the highest hills around Chicago. Nothing to compare with it ever offered before. We are just putting in a most complete system of drainage, streets graded, trees planted, and a number of beautiful houses being built. Prices are low. No lots less than an acre and prices range from $350 per acre up and are selling on very easy monthly payments.

HOME ACRES

Is located one mile east of Lombard on the Aurora, Elgin & Chicago Electric. The station is right on the property. Weekday trains run every 30 minutes and Sunday trains every hour. Look for "Home Acres" station. Take a day off and come and see what a small monthly payment will do towards making you independent. Other people are asking as high as $1,000 per acre for lots not nearly as well located or as good soil; remember these lots all have perfect drainage. Our branch office in the north end of the village is located at 200 E. Ohio-st. and Jackson-blvd., is always open and we will be pleased to take you to see the property at any time. For particulars call, write or telephone
W. L. TWINING, Agent
Telephone Central 24. E. A. CUMMINGS & CO.,
105 Dearborn-st.

FOR SALE—GREAT SALE HALF ACRE LOTS on new Lake-st. "L" extension,
MELROSE PARK.
High, dry land, rich black soil.
Sewer, water, gas, electric light, sidewalks, shade trees, paved streets to property.
5c fare Madison and Lake-st. cars.
$300 AND UP.
$10 MONTHLY.
Beautiful new bungalows ready to move into, with large lot, $2,450; small payment down, balance same as rent.
Come and see them. Sale every day.
Call for free excursion tickets Northwestern Railway, 1:35 p. m. every weekday, 1 p. m. Sunday.
HENRY ULLRICH,
820 Ashland Block.
19th-av. and First-st., Melrose Park.

FOR SALE—BEAUTIFUL ACRE LOTS ON THE AURORA ELECTRIC LINE; all beautiful high land; rich black soil; finest suburban service in the world.
GLEN ELLYN—Very high; magnificent view; fine for country homes; acre lots.....$500
HOME ACRES—Fine for poultry..... 700
ELMHURST—Spring road station; acre lots, $850; half acre.....500
STRATFORD—Highest land in Cook Co.; acre lots $700; half acres.....500
Terms—$10 cash and $10 per month will buy any of these.
Free excursion every day from this office at 2 p. m. Call, or write for plats and tickets.
ROBERTSON & TOWNSEND,
Phone Central 5815. 107 Dearborn-st.

FOR SALE—E. W. ZANDER'S COUNTRY HOMES ADDITION TO GLEN ELLYN is now being sold in acre lots at $500 to $600 per acre; terms to suit. Good roads, sidewalks and gas service. No better proposition on the market. Send for pamphlet and free tickets. This property is shown by the owner only, and is not listed with agents who claim it to be.
GLEN ELLYN COUNTRY HOMES ASSN.,
Phone Lawndale 6956. 1744 Fullerton-av.
Glen Ellyn office adjoins electric station.

FOR SALE—HALF ACRE LOTS, 125X125 FEET, in Berwyn, one block from Ogden-av. car line, 5c fare, 2 blocks from the La Vergne Station on C. & A. & Q., 5c fare; water, sewer, cement sidewalk and trees now being put in; only $550, easy terms; location is what you want, why buy in the willderness when you can buy in Berwyn for $550 on easy terms. Agent at 26th-st. and Ridgeland-av. every afternoon from 2 to 6.
H. N. ROSE, 2488 W. La Salle-st. Tel. Austin 411.

FOR SALE—
BARGAIN IN NORWOOD PARK.
9 room home; strictly modern, every convenience; all kinds of small fruits, shrubs, and ornamental trees; 2 minutes to depot; BIG BARGAIN; lot 80x200 ft.
REAL ESTATE DEPT. HIBERNIAN BANK,
Monroe-st.

FOR SALE—MAYWOOD—GOOD RENT SNAP—$1,000 cash, balances monthly, buys my elegant river front Maywood residence; 6 rooms, electric light, all improvements, large lot, beautiful grove; 5c fare. Call today. ROBERT ULLRICH, 19th-av. and 1st-st. MELROSE PARK.

FOR SALE—GO OUT WITH US TO WINFIELD at 1:15 today and see the finest acre timbered home sites near Chicago; prices $350 to $500; N. W. R. R. annex depot at 1:15 Saturday, five acres of fine black soil, $1,000. VANDERCOOK & SKIDMORE, Owners, 108 La Salle-st.

FOR SALE—MAYWOOD—ORDER TO 9 ROOM homes; easy terms; prices to suit all. Send name and address for Maywood booklet.
MAYWOOD LAND ASSOCIATION.
17th-av. and Madison-st. Maywood.
City office, 34 Clark-st. Telephone Main 604.

FOR SALE OR RENT— LA GRANGE—
Attractive HOMES, six to ten rooms.
Desirable building sites.
La Grange Improvement, the Unincorp'd, 16 STONE-AV., La Grange, or D. B. LYMAN, 100 Washington-st., Chicago. Randolph 2597.

FOR SALE—MUST SELL FINEST AND BEST built 6 room modern bungalow, large lot, fine chicken house; abundance of fruit and shade trees; 150 foot frontage; corner lot; 2 blocks from depot; 1 mile N. W.; $6,500, worth $12,000. Address B E 160 Tribune.

FOR SALE—ELMHURST — NEW 7 AND 8 R. houses, just n. of Aurora, Elgin electric station; trains every 30 min.; 5c fare; large lots, streets paved, walks, trees, hedges, gas, drainage, water all in; small payments. Office on the property and 115 Dearborn-st.
R. CASE.

FOR SALE—70 ACRES IN 5 ACRE TRACTS OR ¼ acre lots, between 22d and 26th, east of Ridgeland. Ripe for subdivision. 5c fare, 26th car line, near Clyde station.
EDWIN F. GETCHELL, 204 Dearborn-st.

FOR SALE—IDEAL, 2 ACRES ON BANKS OF Desplaines river, between Wheeling and Desplaine, with cottage, barn, all improved. For man with auto this is best summer home. Address C N, P. O. Box 258, Desplaines, Ill.

FOR SALE—AT WINFIELD, BEAUTIFUL acre home sites; one acre or more; $200 and up; garden and timber land; don't buy anywhere till you see it. VANDERCOOK & SKIDMORE, Owners, 108 La Salle-st.

FOR SALE—BEAUTIFUL LOTS IN LA GRANGE, Brainard-st., bet. Gopdman and 47th, 50x300, or 50x150, or will divide to suit; all improvements in and paid for; easy terms. PERCY G. COOK, 95 Washington-st., Exclusive Agent.

FOR SALE—VILLA PARK—
Addition to Elmhurst. Acre lots.
$400 and up. Easy terms.
BALLARD, POTTINGER & CO.
PHONE 4490 CENTRAL. 204 DEARBORN-ST.

FOR SALE—VERY ATTRACTIVE, ENTIRELY modern 7 room house, nearly new; $3,750. W. J. ANDREWS, 708 Chamber Commerce. Main 1389. Or 3145 Berkeley-av., Berwyn.

FOR SALE—BARGAIN—$3,400 TAKES 5 ROOM house, stable, all conveniences, fireplace, fruit, old shade; choice location.
FRED I. GILLICK, Park Ridge.

FOR SALE—GLEN ELLYN—$8,000 CHARMING country home, 12 rooms, modern, beautiful shade and fruit, corner, lot 156x142. Price $2,000 less than cost of house. M. HANSON, Glen Ellyn.

FOR SALE—8 ROOM MODERN HOUSE, ALL improvements, 8 blocks from station; large lot; owner on premises. 1624 Wheaton-av., Wheaton, Ill., or WEST & CO., 122 Monroe-st., Chicago.

FOR SALE—9 ROOM MODERN HOME IN LA Grange. Address 1527 Manhattan Bldg. Harrison 2900.

FOR SALE—ACRE TRACTS, $350, EASY TERMS in Franklin Park, 12 miles northwest.
FRANKLIN Record-Herald Bldg.

FOR SALE—LA GRANGE — A FEW SPECIAL bargains for quick sale.
H. W. DIETRICH, R. 801, 108 La Salle-st.

FOR SALE OR RENT—HOUSES, BUNGALOWS, lots $100, acres $150 up, saving subdividers ¼, advertising limited. Homaker Hubert, Elgin, Ill.

FOR SALE—ELMHURST—A BEAUTIFUL SUBurb. Our addition—a proven success. A. W. SMITH LAND CO., 1522 First Nat. Bank Bldg.

FOR SALE—OR EXCHANGE—COZY HOME IN Maywood. Must be seen to be appreciated. Bargain and terms to suit. Address P 248 Tribune.

REAL ESTATE—SUBURBAN—NORTH.

FOR SALE—BARGAINS IN IMPROVED REAL estate and building lots. MASON & SMART, Tels 285 and 286, 1566 Sherman-av., Evanston.

FOR SALE—COMFORTABLE 10 ROOM RESIdence in fine condition in beautiful North Shore suburb. Price $6,000. Address P 315, Tribune.

FOR SALE—WILMETTE—WE HAVE LARGE list choice wooded vacant at favorable prices.
BARKER & ALLEN, Wilmette.

FOR SALE—WILMETTE HOUSES, CASH OR monthly payts. Chas. H. Brethold, Wilmette, Ill.

REAL ESTATE—SUBURBAN—NORTH.

FOR SALE—
"LINCOLNWOOD."
If you are looking for a beautiful wooded building lot 80x190 feet with a 100 foot street, wide parkways and building restrictions that insure harmonious surroundings, 6 blocks from car line and 5 blocks from C. & N. W. Central-st. station, look over "LINCOLNWOOD," one block south of Harrison-st. No other tract like it in Cook County.
HORACE E. BENT,
Central Bldg., North Evanston.
Chamber of Commerce.

FOR SALE A FEW GOOD BARGAINS IN North Shore property. Call for location and plat.
E. PERCY MAYNARD, 116 Dearborn-st.
Telephone Central 7085.

FOR SALE—FRAME HOUSE; LOT 50X100; EXclusive residence location; three blocks from elevated and N. W. station; special price $10,000. Evanston. Address N 186, Tribune.

FOR SALE—NORTH SHORE — LAKE BLUFF, Lake Forest, Highland Park, Ravinia, Glencoe, Winnetka, Kenilworth, Evanston and suburban vacant. J. L. FLOYD, 107 DEARBORN-ST.

FOR SALE—12 ROOM FRAME BUILDING ON 50 foot lot, 823 Foster-st., two blocks from university campus, ¼ block elevated station. J. WARD, 825 Ayars-pl., Evanston.

FOR SALE—OR RENT—NORTH SIDE AND shore property; every variety.
NICHOLS BROS., Tacoma Bldg., or Winnetka.

FOR SALE — EVANSTON — LARGE HOUSE; grounds 150x205; will accept Chicago property for my equity of $11,000. Address O 248, Tribune.

REAL ESTATE—SUB'N—MISCELLANE'S.

FOR SALE — 1¼ ACRES, HOUSE, FRUIT trees, chickens, etc. Address N 466, Tribune.

REAL ESTATE—OAK PARK, AUSTIN.

FOR SALE—$1,000 BUYS A STUCCO 2 FLAT 30-ft. lot, with concrete block foundation, just completed, on corner lot, 40x172; building 24x50; 13 stores, improvements all paid for; building is of the highest class erected in Oak Park; go and see this bargain. Open all day Sunday. Located 545 N. Kenilworth-av., cor. Iowa-st. Rental value $45 per flat. Will take $500 cash, bal. monthly. For further particulars call or write DICKINSON, 3643 Milwaukee-av., or phone Irving Park 2421.

FOR SALE—HOUSES OF UNUSUAL QUALITY on lots of unusual depth, with streets of unusual width, in location of unusual beauty, with the flat building absolutely barred. Garfield Park branch Metropolitan L. to Home-av. station.
THOMAS E. HULBERT,
Built on Honor Houses.
Jackson and Kenilworth-avs.,
and 6 Madison-st., City.

FOR SALE—NOW IS THE TIME TO SELECT your "NEW HOME." Will finish or build to suit you on Elmwood, 64th, and Gunderson-avs., between Austin and Gunderson-sts.
Garfield Park branch Met. L to Gunderson sta.
S. T. GUNDERSON & SONS, Chamber of Com.
New book of GUNDERSON HOMES mailed free.

FOR SALE—LOTS ON FOX LAKE, ILL.—Fifteen minutes from Chicago; 50 ft. front. High banks, good timber, elegant location. $5 cash and $2 per month will buy a lot. No interest or taxes. Mayor Busse's farm is just across from our subdivision. This is the best proposition ever offered the public. Good investment. Prices and terms make it a certainty. You can double your money and at the same time own your own home. Why go to Michigan when you can live within 70 minutes' ride of Chicago on this beautiful lake?
C. L. SHAW & CO., 100 Washington-st.

FOR SALE—GENEVA LAKE—

Beautiful country home; modern, 15 room house; fully furnished; 8 baths; overseer's cottage; 7 acres, etc.; fronting on best lake frontage; 8 acres; piers and bathhouse; in perfect condition; ready for occupancy; cost over $50,000; a great bargain at $35,000; cash or on time. Address B F 250, Tribune.

FOR SALE—9 ROOM HOUSE, BLOCK FROM lake, electric lights, furnace, barn, 2 acres, fruit, shade trees; just the place for summer home; if room furnished cottage on Crystal Lake.
C. TECKLER,
Crystal Lake, Ill.

FOR SALE—OR RENT—
Lots, and four or five room furnished or unfurnished cottages on Gray's Lake; one hour's ride from Chicago; monthly tickets $11.25.
FRED H. LOCKE, Gray's Lake, Ill.

FOR SALE—I MAKE A SPECIALTY IN SUMmer resort property. If you have anything to sell or desire to buy anything in this line it will pay you to call and see me. Gritzner, R. 919, 113 Clark-st.

FOR SALE—OR RENT—HOMES AND VACANT lots at Winona Lake, Ind. Greatest summer assembly in America. Educational center, with unexcelled attractions. Address V. M. HATFIELD, Winona Lake, Ind.

FOR SALE—SUMMER HOME, NEAR SAUGAtuck, Mich., 6 room house, completely furnished; barn, chicken house, fruit trees, very price, complete, for quick sale $1,500. ERNST STOCK, 874 E. Division-st.

FOR SALE—COTTAGE AND GASOLINE BOAT at Bass Lake, Ind.; large lot; will trade for sale or exchange for city R. E. G. H. LANDON, 146 State-st.

FOR SALE—BAY VIEW MICH. ON LAKE, fine, modern cottage, 10 rooms and bath; completely furnished. Bargain. W. F. ROBINSON, Trustee, Richmond, Ind.

FOR SALE—LAKE GENEVA, WIS., FARM business block, and residence, all favorably located; will sell cheap for cash to close an estate. Address B F 545, Tribune.

FOR SALE—AT PAW PAW LAKE, EDGEwater cottage, lots and acreage, beautifully shaded. LYMAN FELTS, Waterviliet, Mich.; or phone J. T. Buckner, Harrison 4700.

FOR SALE—CHEAP—FIVE ACRE MICHIGAN farms; located directly on Lake Michigan; improved or unimproved; ideal for summer cottages. Address R. L. WILLIAMS, 1134 Rookery, Chicago.

FOR SALE—$300—SUMMER HOME SITE, South Haven; 4x12 four feet on Black River. HERRIMAN & MITCHELL, South Haven, Mich.; or S. W. SEATON, 1115 Sheffield-av., Chicago.

FOR SALE—OR RENT—BEAUTIFUL COUNTRY home on Lake Geneva, about 5 acres, sacrifice. Phone Har. 6797. Address B F 546, Tribune.

FOR SALE—SEVEN ROOM HOUSE FURnished complete, overlooking bay, Bay View, Mich. $900. E. TURNBULL, Bay View, Mich.

FOR SALE—82 FT. ON PRETTIEST LAKE IN Mich., $300. HARRY HUFF, Gobleville, Mich.; or S. W. SEATON, 1115 Sheffield-av. Chicago.

FOR SALE—6 ACRES, 50 FT. LAKE FRONT, Muskegon, 6 room tent; $125; easy payments. Taylor, 1009 112 Clark-st.

REAL ESTATE—SUMMER RESORTS.

FOR SALE—CHOICE 11 ACRE FARM ON MOST beautiful lake in SOUTHERN MICHIGAN; 800 feet frontage; 6 room house, wide veranda, well windmill, stable with servants' quarters, pigeon loft with 2,000 nests and flyway, icehouse, 100 bearing fruit trees, ¼ acre vineyard, bowider stone wall around property with handmade iron gates, etc.; only 5 hours from Chicago, via rail; ½ mile to r. r. station; 3 miles to county seat; telephone in house; on rural delivery route; price only $7,000. Improvements cost owner more than $4,000. Easy terms. Address B F 544, Tribune.
E. S. DOUGLAS REAL ESTATE AGENCY,
Lawrence, Mich.

FOR SALE—LOTS ON FOX LAKE, ILL.—Fifteen minutes from Chicago; 50 ft. front. High banks, good timber, elegant location. $5 cash and $2 per month will buy a lot. No interest or taxes. Mayor Busse's farm is just across from our subdivision. This is the best proposition ever offered the public. Good investment. Prices and terms make it a certainty. You can double your money and at the same time own your own home. Why go to Michigan when you can live within 70 minutes' ride of Chicago on this beautiful lake?
C. L. SHAW & CO., 100 Washington-st.

FOR SALE—GENEVA LAKE—

Beautiful country home; modern, 15 room house; fully furnished; 8 baths; overseer's cottage; 7 acres, etc.; fronting on best lake frontage; 8 acres; piers and bathhouse; in perfect condition; ready for occupancy; cost over $50,000; a great bargain at $35,000; cash or on time. Address B F 250, Tribune.

FOR SALE—9 ROOM HOUSE, BLOCK FROM lake, electric lights, furnace, barn, 2 acres, fruit, shade trees; just the place for summer home; if room furnished cottage on Crystal Lake.
C. TECKLER,
Crystal Lake, Ill.

FOR SALE—OR RENT—
Lots, and four or five room furnished or unfurnished cottages on Gray's Lake; one hour's ride from Chicago; monthly tickets $11.25.
FRED H. LOCKE, Gray's Lake, Ill.

FOR SALE—I MAKE A SPECIALTY IN SUMmer resort property. If you have anything to sell or desire to buy anything in this line it will pay you to call and see me. Gritzner, R. 919, 113 Clark-st.

FOR SALE—OR RENT—HOMES AND VACANT lots at Winona Lake, Ind. Greatest summer assembly in America. Educational center, with unexcelled attractions. Address V. M. HATFIELD, Winona Lake, Ind.

FOR SALE—SUMMER HOME, NEAR SAUGAtuck, Mich., 6 room house, completely furnished; barn, chicken house, fruit trees, very price, complete, for quick sale $1,500. ERNST STOCK, 874 E. Division-st.

FOR SALE—COTTAGE AND GASOLINE BOAT at Bass Lake, Ind.; large lot; will trade for sale or exchange for city R. E. G. H. LANDON, 146 State-st.

FOR SALE—BAY VIEW MICH. ON LAKE, fine, modern cottage, 10 rooms and bath; completely furnished. Bargain. W. F. ROBINSON, Trustee, Richmond, Ind.

FOR SALE—LAKE GENEVA, WIS., FARM business block, and residence, all favorably located; will sell cheap for cash to close an estate. Address B F 545, Tribune.

FOR SALE—AT PAW PAW LAKE, EDGEwater cottage, lots and acreage, beautifully shaded. LYMAN FELTS, Waterviliet, Mich.; or phone J. T. Buckner, Harrison 4700.

FOR SALE—CHEAP—FIVE ACRE MICHIGAN farms; located directly on Lake Michigan; improved or unimproved; ideal for summer cottages. Address R. L. WILLIAMS, 1134 Rookery, Chicago.

FOR SALE—$300—SUMMER HOME SITE, South Haven; 4x12 four feet on Black River. HERRIMAN & MITCHELL, South Haven, Mich.; or S. W. SEATON, 1115 Sheffield-av., Chicago.

FOR SALE—OR RENT—BEAUTIFUL COUNTRY home on Lake Geneva, about 5 acres, sacrifice. Phone Har. 6797. Address B F 546, Tribune.

FOR SALE—SEVEN ROOM HOUSE FURnished complete, overlooking bay, Bay View, Mich. $900. E. TURNBULL, Bay View, Mich.

FOR SALE—82 FT. ON PRETTIEST LAKE IN Mich., $300. HARRY HUFF, Gobleville, Mich.; or S. W. SEATON, 1115 Sheffield-av. Chicago.

FOR SALE—6 ACRES, 50 FT. LAKE FRONT, Muskegon, 6 room tent; $125; easy payments. Taylor, 1009 112 Clark-st.

REAL ESTATE—FARM LANDS.

FOR SALE—LARGE TRACT WISCONSIN CENtral Railroad land, just placed on market, cheap; choice selections; improved farms; will consider exchange. Office open evenings and Sunday forenoon. BAUCH, 268 E. North-av.

FOR SALE — MICHIGAN FARMS ON NEW railroad, opening up new country; no money down; no interest; new easy payment loan; catalogue free. EVANS & HOLT, Fremont, Mich.

FOR SALE—FARMS OF ALL KINDS FRUIT, stock, grain, dairy, truck, anything you want; fine country; good markets. DOWNING & FLOOK, Paw Paw, Mich.

FOR SALE—SMALL TRUCK FARMS ON EASY terms; located on railroad near Chicago; fare only $1 round trip; truck never missing; from $2,000 per acre in this vicinity. Address B F 948, Tribune.

FOR SALE—TEXAS FARMS—EXCURSION. "Sosah Special" first and third Tuesdays.
EUGENE STEWART, General Agent, W. P. Sosah Land Co., 1118, 140 Dearborn-st.

FOR SALE—SNAP—ONLY $1,500; 40 ACRES, Wisconsin; stock and tools; good soil. BROOKS, Room 40, 90 Washington-st.

FOR SALE—40 ACRES, $1,850. 130 ACRES, $5,500; improved and nicely located; fruit, timber; near station. E. Milsner, Valparaiso, Ind.

FOR SALE—OR EXCHANGE — 3,000 ACRES Michigan timber stumpage; $1.20 per acre. OBLANDER & CO., 312, 112 Clark-st.

FOR SALE—I SELL FARMS IN OCEANA; best co. in U. S.; fruit, grain, and stock; write for list. D. S. HANSON, Hartford, Mich.

FOR SALE — OR MIGHT TRADE—800 ACRE farm, 40 miles from Chicago; $30,000; clear. REED & MOFFON, 107 Dearborn.

FOR SALE—S. S. THORPE, CADILLAC, MICH., offers the biggest bargains in farms and lands in Western Michigan. Write for booklets.

FOR SALE—FIVE GOOD CORN FARMS, WELL improved; Livingston, Kankakee, and Ford counties. Address C. E. BUTE, Eempton, Ill.

FOR SALE—MONTANA LAND, $5.00 ACRES near N. P. R. R.; ranch, 50% down; land; $6 per acre. F. A. HENSHAW, 115 Dearborn.

REAL ESTATE—FARM LANDS.

THIS IS AN AG

STATE LOANS.

PER CENT 6%
AGE INVESTMENTS.
by the best
icago real estate.
LLON DOLLARS
ase investments.
to $10,000.
ANTEE POLICIES.
olicy investigate values.
EINEMANN & CO.
92 LA SALLE-ST.

Y TO LOAN

,000 UPWARD.
ate investments offered

A. Knott,

ASHLAND BLOCK.

TO LOAN
HICAGO REAL ESTATE.
G LOANS MADE.
ENT PRIVILEGES.
ONEY & CO.
La Salle-st.

GAGES.
nts; your own terms.
d of fair dealing.
ON HENRIES.
axes and repairs.
22 Monroe-st., corner Clark.
GES MADE QUICK. INTER-
st straight loans; see oth-
me before placing loan; I can
D. DUFF, 103 Washington-

N CHICAGO REAL ESTATE
ding loans a specialty. Quick
s desired. J. H. McCORT-
Commerce, Washington and
Main 1010.

E LOANS—ALSO LOANS ON
ES RENTS INCOMES ETC.
terms; comparisons solicited.
NVESTMENT BANKERS.
th Bldg., 134 Monroe-st

COMPANY BANKERS.
ON BUILDING.
tates and loan funds for sev-
many individuals.
ANE A SPECIALTY.

GE LOANS
OO REAL ESTATE
ONABLE RATES
MORTGAGE CO.
CLARK-ST. [Not inc.]

S MADE PROMPTLY BY
Mutual Life Insurance Com-
rity real estate.
W SPRINGER, Manager.

TO LOAN FOR BUILDING
y payments; we furnish plans
put up a complete bldg.; cour-
tion on inquiries. Address L

N AT BEST TERMS AND
AND SUBURBAN IM-
R L. WHITELY, 1119 CHAM-
E.

WITHOUT COMMISSION AT
EST RATES
VED REAL ESTATE
B. 317 Chi. Stock Exchange.

NS, BANKERS.
RAND RANDOLPH-STS.
CHICAGO REAL ESTATE.
EST RATES.
AND COTTAGES ON YOUR
ground and plans, and let you
ments same as rent. Address

AND MINING.

CT TO CONFIRMATION:
Mkt.
.....10
.....02
Mex. 02
.....2.70
Salle-st., Chicago.

UBJECT:
old Copper 60c
Wal .....2¼@
stocks 12
ING STOCK EXCHANGE.
ERTON, O.

ANTS THREE MONTHS'
pect gold proposition on which
have something good and can
ance. Correspondence solicited.
ance.

184 LA SALLE-ST.; OFFER:
ico M. & D. 12
ia 1¼
asst paid 04
EREST A FEW PARTIES IN
copper virgin territory re-
als. Have best bank references.
Tribune.

& CO. [ESTABLISHED 1902].
STOCK BROKERS.
Chicago. Central 3890.

" PROSPECTS BUY "MI-
ying 33% quarterly dividends.
ESTMENT CO., Joplin, Mo.

ARRAN COMPANY
; private wire service; 108 La
ll.

E COMPANY.
Caswell Block.
Milwaukee, Wis.

RCES AND PROPOSALS.

TH OF MASSACHUSETTS, SUP-
ne Court.—To Clinton C. Hum-
Melissa A. Humphrey of
County of Middlesex, to all per-
the trust, or trusts, under the
ment or last will and testa-
, and to all whom it may con-

ith H. Baker and Albert Hum-
eymouth, in the County of Nor-
nder the will of Albert Hum-
Boston, deceased, have present-
ir petition, alleging that Clinton
amed in said trust, disappeared
ear 1883, and has not since been
ppeared that said trust estate
ed to the petitioners who would
ame if said Clinton C. Humphrey
said Commonwealth on the day
er the date of his disappearance,
portions to which each respon-
ve is entitled, and praying for
provisions of chapter 326 of the
Commonwealth of Massachusetts
and for such further decree as to
seems meet and proper.
cited to appear at a Probate
en at Boston in said County of
Seventh day of November, A. D.
k in the forenoon, to show cause
against the same.
tioners are ordered to serve this
ner a copy hereof within sixty
re hereof, to each of you who may
Commonwealth, and by pub-
ce once a week for three success-
k in the week, for three suc-
the Boston Traveler, a newspaper
ed in said Boston, the last publi-
ty days after the date hereof, once
three successive weeks, in the
, a newspaper published in
tate of Illinois, and by mailing,
hereof to the last known address
Humphrey within thirty days
reof.
Grant, Esquire, Judge of
fifth day of May in the year one
ndred and nine.
ARTHUR W. DOLAN, Register.

NERY AND TOOLS.

PUNCH PRESS WORK, HARD-
ches, special machine
Co., 214 S. Clinton-st.,
arrison 6007.

AND 14X36 CORLISS EN-
8x18, 12x12 and 11x16 Automatic
engines and pump; THE
CO., 158 Indiana-st.

SECOND HAND BOILERS—
cal boiler.
Locomotive firebox boiler.
ER CO., 14 to 18 Larrabee-st.
GH AND LOW PRESSURE FIRE-
gines, and feed water heaters.
Phone Harrison 6008.
AND 35 H. P. ECON. BOILERS;
g. and small ones; all sizes tub.
SCHULTZ & SON, 570 Elston-av.
MILWAUKEE GASOLINE EN-
ne Mfg. Co., 33 E. Indiana-st.
H. P. MARINE ENGINE, $45; 3
engine with boat fittings. Sterling
Clinton-st.

ST CLASS ELECTRIC PLANT. 18
engine, Gibs dynamo, and switch-
L 266 Tribune.

HEAVY MANUFACTURING

ORMING, AND DRAWING DIES,
avy and light drawing, stamping,
and sheet metal work. Na-
and Elec. Works, 153 S. Jefferson-
ne 2815. Rep. will call.

AL WORK—EXPERT DESIGN
of special machinery and parts.
ical Engineering Bureau, 401 Mo-

118 MICHIGAN-ST., COR. LA
in 1044. Dies, presses, models, ma-
and heavy punch press work.
al dies for picture frames.

ET US DEVELOP YOUR IDEAS;
del and experimental work; reason-
vance Tool & Machine Co., 203-207

AND METAL STAMPING MADE
ce. Atlas Stamping and Plating
, Orchard and Illinois-sts.

JIGS, EXPERIMENTAL WORK;
nery; prompt attention. Westlake
Lake-st. Phone West 1890.

EXPERIMENTAL WORK, PAT-
dies, modeling shop; skilled labor;
168 S. Jefferson-st.

YOUR FACTORY MODEL AND
work; tools dies, and novelties.
51 N. Peoria-st.

SCHULTZ 141 E. ONTARIO-ST.
Designer and builder of special
al specialties dies and tools.

L & CO. MFRS. OF ALL KINDS
in tin, sheet iron and metal work.
Tel. Wentworth 281

LAWYERS.

Y COLLECT WAGES, NOTES,
of every description on percentage.
S ADJUSTMENT COMPANY,
t., Suite 117. Tel. Randolph 1978.

AL ADVICE TO STOCKHOLD-
directors, and creditors on all cor-
CORPORATE LAW AND AD-
181 La Salle-st., Chicago.

POTTS,
OUNSELOR AT LAW.
orn-st., Suite 1112. Cent. 5560.

DUFFY
LAWYER.
Bldg. Tel. Central 6446.

ND CONTRACT WORK.

ATTENTION!
timates on the building of ten or
room frame cottages in our Garfield-
ion, near Robey-st.
H. BARTLETT & CO.,
100 Washington-st.

WANTED—PAPERHANGING, $4.00
ainting, $1.50 per room; calcimining,
material included. GOTTLIEB
Ashburn-av.

BUSINESS CHANCES.

WILLIAM HALL, BROKER—A STATEMENT.

William Hall, a broker in the Rector Building, has published and is circulating a pamphlet on which he says of which is a picture of himself and a building. "Extract from Chicago Sunday Tribune, June 4, 1905," the "extract" being as follows:

"William Hall, President of the William Hall Company, with offices on the fourth floor of the Hartford Building, 140 Dearborn-st., as was generally predicted, has made a wonderful record in investment circles. Mr. Hall's business five years ago in a small office at 167 Dearborn-st., and through good judgment, excellent management, and close attention to business, established the largest brokerage firm in Chicago for sale and purchase of any and all legitimate businesses.

"Mr. Hall's success is due largely to the high grade investments and property handled through his office, and by fulfilling every representation made by him to the investing public. Whether as a rule, the advertiser or the one seeking to dispose of their property, almost invariably appreciates their offers, and it is for these reasons the services of a strictly responsible and experienced investment broker is essential. The success which Mr. Hall has achieved in this field proves the necessity of a medium between the prospective investor and the party who wishes to secure a partner or dispose of his business or invest their money in any legitimate enterprise.

"Mr. Hall is in constant communication with investors seeking to purchase any and all kinds of legitimate business, and is thus able to render the most valuable services to those in the capacity of a medium.

"The William Hall Co. are the heaviest advertisers in the U. S. newspapers, specializing particularly in all the leading papers throughout the country. Consequently their facilities for disposing of any and all legitimate business is practically unlimited.

"Mr. Hall's integrity and method of operation are indorsed by the highest commercial authorities. The testimony of hundreds of satisfied investors proves the valuable services rendered by him through his office and entitles him to the implicit confidence of the investing public."

The "extract" which a reader might naturally suppose from the circular to have been taken from the news or editorial columns of "The Tribune," is a matter of fact is the substance of a paid advertisement which appeared in "The Tribune." The advertisement itself is worded and its headline is so framed as to lead a reader to the almost inevitable belief that the words of the advertisement are those of "The Tribune."

If course, nothing is farther from the fact. "The Tribune" of its own volition never has printed a word eulogistic of Mr. Hall and his business methods. His attention has been called to the circular and the erroneous impression it seeks to convey. Mr. Hall has replied that no reason has been given why he should not conduct his own business as he sees fit.

Mr. Hall's attitude being thus, "The Tribune" takes this method of informing the public that it has no case and to disclaim any desire or intention or in any way vouching for Mr. Hall's integrity or method of operation.

"The Tribune" will be pleased to hear from any clients or customers of Mr. Hall who were led to believe the extract from "The Tribune" was an editorial expression of "The Tribune" of its character and business standing of Mr. Hall.

FOR SALE—

Dental Office

with a $10,000 practice. Owing to broken health I am obliged to give up my practice, established 30 years. I have only high class patrons, no advertising, and most favorable lease in very heart of the business center. Price, $3,000.

DR. J. D. SHUGART, R. 1202, 72 Madison-st., city.

A SUCCESSFUL CALIFORNIA BANKER desires to correspond with an experienced eastern banker not over forty-five years of age and who has fifty thousand dollars or more to invest in a new banking organization, with the view of taking an active part in the management. Investor must be of good moral character. Address immediately, with reference, A L 17 Tribune.

FOR SALE—THE STOCK, FIXTURES, MACHINERY, and good will of D-Zerta Food company will be sold June 10, 10 a. m., at the company's plant, Fullerton-av. and Crosby-st., Rochester, N. Y. For further information apply to B. C. MATHES, Trustee in Bankruptcy for D-Zerta Food Company.

FOR SALE—BRICK BLOCK AND ESTABLISH'D wholesale & retail business in Illinois 1,000 town; not a dead proposition; doing a fine business; big profits; good opportunity for live business man; will be sold quick; terms easy; over two-thirds cash bal time. Address A L 25. Tribune.

LET US SELL YOUR BUSINESS OR REAL estate. We know how. We assist buyers financially. We advertise and investigate buyers only. Stores, mercantile, real estate handled.
MARKS, THORSEN & CO.
6760 Cent. Fort Dearborn Bldg., 134 Monroe-st.

A FEW INVESTORS WANTED TO ORGANIZE chain mfrge. loan, co. and exchange business; large rates of interest and good security; an opportunity in a lifetime to have your money earn 100%; full particulars given. Address B B 508 Tribune.

ESTABLISHED MANUFACTURING COMPANY capitalized for half million dollars wants experienced business man to manage business; one who can invest $5,000 in the company preferred. Address, stating particulars, A L 20, Tribune.

FOR SALE—RETAIL CONFECTIONERY AND ice cream manufacturing business in Racine, Wis.; invoice $3,000; price $1,800; no agent need apply. Address O. K. RAUK, 1700 Grand-av., Racine, Wis.

FACTORY SITES FREE AT ST. JOSEPH, MICH. Best location in Chicago district. Hydro-electric power. Will erect building; low rental; long time; option to buy at cost. Let us tell you how. St. Joseph Improvement Co., St. Joseph, Mich.

$2 INDEPENDENT — 100 IMPROVED HILO peanut machines will earn $30 per week, $1,500 per year on small investment. Hilo Gum Co., Inc., 37 Market-st., Chicago.

FOR SALE—AN UP TO DATE MEN'S FURNISHing goods and hat store, South Side; good class of trade; have other business; no dealers; investigate. Address A S 520, Tribune.

FOR SALE—WATER POWER NOW USED FOR flour and feed mill; good opportunity to install electric lighting system for village. Address Box D, Athens, Mich.

FOR SALE—SALOON, W. 47TH; GOOD PAYING corner. I own property, fixtures, and license; no brewery connections; will rent or make good lease to second man. 436 W. 47th-st.

FOR SALE—WELL EQUIPPED WELL ESTABlished beauty parlor, South Side. Don't bother unless can pay $800 cash; owner leaving city. Address B H 62, Tribune.

FOR SALE—ELECTRIC LIGHT PLANT IN small thriving town doing good business; long franchise; bargain if taken soon. Address M. J. RHODES, Cornell, Ill.

A FEW HUNDRED CAPITAL WILL EARN $200 monthly. Clean, secure, staple selling business; exclusive territory. Send stamp for details. A. A., Box 226, Elgin, Ill.

WANTED — LADY OR GENTLEMAN WITH $4,000.00 to join me marketing my invention; nothing like it; household necessity; tremendous demand; profits enormous. Address P 232 Tribune.

FOR SALE—THE BEST SALOON AND RESTAUrant business in the city of Madison, Wis.; best proposition ever offered. Address C. L. PRYOR, Madison, Wis.

FOR SALE—BEST RETAIL LUMBER YARD IN CHICAGO. ADDRESS K 233, TRIBUNE.

COMPANIES INCORPORATED AND FInanced. High grade stocks sold.
ARTHUR R. JOHNSTON, 609 Rector Bldg.

WANTED—LADY OR GENTLEMAN WITH $50 to take interest in my business; fine opportunity. DAVEY, 88 Dearborn-av.

SLOT MACHINE MEN—HAVE THE GREATEST game of skill ever produced. Want manufacturer or promoter. Geo. Wehner, Savannah, Ga.

FISH AND DELICATESSEN—OLD ESTABlished trade; yearly profits $2,000; investigate. 1759 Milwaukee-av.

WE SELL AND EXCHANGE REAL ESTATE AND FARM property, stocks, bonds, and merchandise. Write KREIS & COMPANY, 263 La Salle-st.

WILL GIVE 3 PER CENT A MO., PAYABLE weekly, for capital for specific amts. of $100 and up. Address W C 198, Tribune.

WRITE IMMEDIATELY FOR INFORMATION how you can make $100 weekly and retain your present position. 1303 Heyworth Bldg., Chicago.

FOR SALE—SMALL GROC., CANDY, CIGAR store, S. State-st.; large trade and stock; cheap; no agts. Address P 481, Tribune.

DENTAL OFFICE—ELECTRIC EQUIPMENT, 2 chairs; best corner factory town, 12,000, Ill.; cheap. $425. Address A J 2, Tribune.

FOR SALE—RESTAURANT, BEST LOCATION; receipts $60 per day; rent $70; will sell cheap; investigate this. Address T 493, Tribune.

WANTED—EXCLUSIVE MANUFACTURERS' agency for New York City and vicinity. First class manufacturing. Address P 106, Tribune.

CHAIR SHOP; TRANSFER CORNER, SOUTH Side; big receipts; cheap rent; other business; 2 men steady; $350. ADDISON & CO., 115 Dearborn.

10 GUM MACHINES, COMPLETE; WILL SACrifice for $120. F. WHEELER, Cottage, 573 S. Ashland-av.

FOR SALE—TWO CLEANING AND DYEING stores, well located; reason, poor health. Address P 251, Tribune.

FOR SALE—$9,000 SHOE STOCK, INCLUDING fixtures and shelving. Address Powell Shoe Store Kokomo, Ind.

WANTED—CHICAGO AGENCY FOR MANUfacturer's line, sold to dry goods trade; have city office, two salesmen. Address L 239, Tribune.

FAIR STORE—OVER ONE SELLING SCHOOL books in neighborhood; must be sold by June 1st; will sacrifice. Address P 102, Tribune.

WANT MECHANICAL DRAFTSMAN IN MAchinery business. To a hustler who can invest $1,500 will pay $25 weekly. Address O 154, Tribune.

GOOD VENDING MACHINES PAY BIG. Improved Simpson Venders best and cheapest. A. GRAHAM, Distributor, 206 Kinzie, Chicago.

TO RENT—AN ESTABLISHED MARKET; FINE fixtures; grocery connected; liberal terms to right party. 436 E. 55th-st. Phone 2169 Midway.

EXCEPTIONAL OPPORTUNITY FOR YOUNG man in automobile line; $600 will handle. Address P 182, Tribune.

FOR SALE—ESTABLISHED REAL ESTATE and insurance business; $1,800. Tribune.

$1,800 BUYS $3,400 MEN'S FURNISHING AND hat store; good corner. Address L 319, Tribune.

FOR SALE—RESTAURANT, LATELY OPENED. very cheap; account of sickness. 506 Wabash-av.

FOR SALE—SALOON IN LOOP; INDEPENDENT of any brewery. Address O 231, Tribune.

SALOON FOR SALE—
636 Racine-av.

SELLING OUT—BUSINESS HORSES, FOUR ton, coal wagons; steady hauling, 137 Sedgwick.

MUST SELL AT ONCE; NEAT LITTLE SCHOOL store; leaving city. 859 W. 17th-st.

INVESTIGATE NEW PATENT OF GREAT MERIT. Room 904, Ashland Block.

WILL SACRIFICE FIRST CLASS HARDWARE business in best location S. Side. 507 E. 39th.

FOR SALE—CIGAR STORE; ELEGANT FIXtures, best cor. on N. Side. 810 E. Belmont-av.

GOOD SALOON FOR SALE ON TRANSFER corner. 4068 So. State-st.

BUSINESS CHANCES.

FOR SALE—

STOCK OF FURNISHING GOODS, HATS, SHOES, AND SOME CLOTHING; ALL COMPARATIVELY NEW; INVOICES $2,700; WILL TAKE 65 CENTS ON DOLLAR. STOCK TO BE REMOVED. ADDRESS T T 582, TRIBUNE.

WANTED—PARTY WITH $3,000 TO $5,000 TO join advertiser in handling a 4,000 acre tract of hardwood southern timber, located on river and rail transportation. The right party can secure an interest that will net large annual returns for next five years and return of money invested within eighteen months. Investor can either take active interest or arrange his investment so that same will be under his control at all times. There is no investment that is so safe as timber, and especially hardwood; highest commercial reference. Address H. G 313, Tribune.

FOR SALE—$10,000 AUTOMOBILE GARAGE business. Full of electric and gasoline cars. Best located and largest on South Side. Established over 4 years. Over 15,000 square ft. floor space. Large repair shop in connection. Finest location for taxicab and livery business. Every facility. Big money maker. 5 or 10 year lease. Owner going away. Address B E 456, Tribune.

SHOWMEN!
HERE'S YOUR CHANCE. A PAYING 5 CT. THEATER ON N. W. SIDE. MUST BE SOLD. OWNERS HAVE OTHER BUSINESS. COST $3,100 TO BUILD 5 MO. AGO. PRACTICALLY NEW. GOOD LEASE. LOW RENT. HIGHEST CASH OFFER GETS IT. ADDRESS S. R. W., 2253 CALUMET-AV., PHONE CAL. 2911.

A GERMAN COMPANY HOLDING FOREIGN and American patent rights for a material used for waterproofing concrete, stone, and brick structures, wants additional capital to found an American Co.; materials have been used successfully for years in all European countries; corporations or persons familiar with this business preferred. Address A S 254, Tribune.

COMPANIES INCORPORATED AND FInanced, stocks and bonds bought and sold. Money secured for meritorious enterprises that will bear a thorough investigation. Mining, timber, and irrigation properties handled. We FINANCE and water power propositions our specialty. Randolph 2534. Larson, Carr & Co., 710, 134 Monroe-st.

ADVERTISER WANTS GENTLEMAN PARTner with $2,000 cash; can make $8,000 to $12,000 profits without risk; I do work, you handle all cash; profits equally divided; $1,000 takes ½ interest; pleasant, profitable, legitimate enterprise; honesty, responsibility essential; references required; idle curiosity seekers ignored; fully secured. Address O 175, Tribune.

WANTED—IF WE CAN FIND THE RIGHT man, with lots of ability and some capital, we'll make an exclusive territory contract for the sale of an article which is adaptable and needed by every good store in the city, that yields a profit of 50 to 100 per cent; references required and given. 1314, 315 Dearborn-st.

YOUR CHANCE—FINE GROCERY STORE WITH all clean stock; well established trade; up to date fixtures, counting scales, cash register, etc.; seven living rooms; reasonable rent; must be seen to be appreciated; answer quick; no agents. Address S 568, Tribune.

IF YOU WISH TO BUY, SELL, OR EXCHANGE any legitimate business, or wish to get a partner, call or address us. If you have not money enough to buy, we will advance you any reasonable amount to reliable people. JOHNSON & CO., Suite 301-303, 131 La Salle-st. Phone Main 4845.

FOR SALE—OR EXCHANGE—A FIRST CLASS hotel in a thriving Wisconsin town of 1,600 population; good trade established; free from incumbrance; 34 rooms, 3 sample rooms; one store, barroom in connection; steam heat, electric light, and bath. Address S D 557, Tribune.

FOR SALE—ON ACCOUNT OF FAILING health, meat market, established 20 years; good business; fine location; will sell or will rent or change for farm land. J. M. PIPER, De Kalb, Illinois.

WANTED—MAN WITH PRACTICAL KNOWLEDGE OF TAILOR TO TRE TRADE; BUSINESS TO JOIN ADVERTISER IN STARTING NEW CONCERN. ADDRESS, STATING EXPERIENCE, L 228, TRIBUNE.

A LARGE CONCERN ABOUT TO OPEN A branch desires a capable man with business experience to take management. One who can invest $5,000 in the company. Address, stating references, A L 19, Tribune.

DO YOU NEED CAPITAL? WE INCORPORATE, organize, and finance meritorious propositions; one month's sales, $4,750.00. ADDRESS R. H. KOLD & BOWATER, Masonic Temple, Chicago.

$1,000 SECURES INTEREST IN MAIL ORDER business; have tried it out; 1,000 letters bring $100; chance for man or woman; no agents. Address B H 85, Tribune.

SCHOOL AND CANDY STORE FOR SALE $450 if taken at once; 6 living rooms, good trade; no opposition; opposite Hamilton School; cause, sickness. Call and see it. 681 Cornelia-av.

LET US SELL YOUR BUSINESS—WE KNOW how; 20 years' actual experience; received fees enables us to guarantee sale within 3 to 15 days. Address MAU & COMPANY, 59 Dearborn-st.

FOR SALE—CONFECTIONERY BUSINESS; established 40 years; modern fixtures installed 1½ years ago; handsome store; favorable lease; owners retiring. Address O 274, Tribune.

FOR SALE—ADDRESSES OF 15,000 WELL TO do farmers all over the country; received from mail order buyers; price $2 each 1,000. H. O. WAGNER, 2573 N. 47th-av. Phone Irving Pk. 4148.

FOR SALE — FIRST CLASS GROCERY, 39TH and CALUMET-AV.; must be sold; R. B. ALLEN, trustee for creditors, 1101-2, 134 Monroe.

AM LOOKING FOR A MONEY MAKING PROPosition; straight, legitimate; no stock schemes; up to $5,000 and services. Address P 144, Tribune.

FOR SALE—RESTAURANT IN SUBURBAN town, eight rooms, all filled; good transient trade; cheap. Address O 297, Tribune.

PARTNERS WANTED.

WANTED—SPECIAL PARTNER WITH $10,000 to $20,000, by established Chicago manufacturing firm, who will give 2% on each sale on which money to fill order is advanced; goods usually sold on 30 days; absolutely no risk; average sale taken out of loan in advance. Office hours, 9 a. m. to 6 p. m. Will receive courteous treatment whether you borrow or not.

OUR TERMS:
INCLUDING PRINCIPAL AND INTEREST.
If you borrow $10 you pay $1.65 per week.
If you borrow $15 you pay back 68c per week.
If you borrow $20 you pay back 90c per week.
If you borrow $25 you pay back $1.15 per week.
If you borrow $30 you pay back $1.35 per week.
If you borrow $35 you pay back $1.58 per week.
If you borrow $40 you pay back $1.80 per week.
If you borrow $45 you pay back $2.03 per week.
If you borrow $50 you pay back $2.25 per week.
LARGER AMOUNTS IN SAME PROPORTION.
NATIONAL LOAN COMPANY,
Suite 413-415, 108 La Salle-st.
Branch office,
Room 7, 9215 Commercial-av., South Chicago.

A TEN DOLLAR LOAN

will receive as prompt attention by us as any larger deal and you can be sure that we will show you the same consideration in way of politeness and privacy as though you were borrowing $500. We are a reasonable and reliable firm and you can depend upon us. Our business with you is a matter of confidence, therefore, if you could use to an advantage extra money why should you hesitate to see us?

FIDELITY LOAN COMPANY.
134 Monroe-st., cor. Clark, 5th floor.
Room 504 Ft. Dearborn Bldg. Phone Central 2569.
63d and Wentworth-av., 2d floor.
Phone Wentworth 637. Open evenings.

BANKERS TO THE PEOPLE—
YOU CAN borrow money of us in small sums as well as large. Men and women employed—Business Men, too—all over the city and suburbs of Chicago. LADIES of reputable family may easily borrow on their own name and promise. We will give any one, man or woman, the same courtesy and consideration accorded those who borrow $500 or more.
Our facilities for dealing with the class we cater to are ideal. Our money is no better than that of others, but there's a difference; you'll see it. Others can imitate our ads, but that is as far as they go. Private waiting and "talk" rooms.
LA SALLE FINANCE CO.,
203 Tacoma Bldg., Madison and La Salle-sts.

WE CONDUCT
A PRIVATE BANK
FOR SALARIED PEOPLE.
If you have a permanent salaried position we will gladly lend you any reasonable amount of money at lowest rates without security.
You may repay this loan on easy installments arranged to suit your convenience.
No embarrassing inquiries made of your employer, family, or friends.
We guarantee absolute secrecy.
Loans made in one day.
Call and see us; you will receive the same courteous treatment whether you borrow or not.
Assets in U. S. bank, $1,000,000.
CHICAGO SAVINGS BANK,
2253 CALUMET-AV., PHONE CAL. 2911.

A GERMAN COMPANY HOLDING FOREIGN and American patent rights for a material used for waterproofing concrete, stone, and brick structures, wants additional capital to found an American Co.; materials have been used successfully for years in all European countries; corporations or persons familiar with this business preferred. Address A S 254, Tribune.

COMPANIES INCORPORATED AND FInanced, stocks and bonds bought and sold. Money secured for meritorious enterprises that will bear a thorough investigation. Mining, timber, and irrigation properties handled. We FINANCE and water power propositions our specialty. Randolph 2534. Larson, Carr & Co., 710, 134 Monroe-st.

ADVERTISER WANTS GENTLEMAN PARTner with $2,000 cash; can make $8,000 to $12,000 profits without risk; I do work, you handle all cash; profits equally divided; $1,000 takes ½ interest; pleasant, profitable, legitimate enterprise; honesty, responsibility essential; references required; idle curiosity seekers ignored; fully secured. Address O 175, Tribune.

WANTED—IF WE CAN FIND THE RIGHT man, with lots of ability and some capital, we'll make an exclusive territory contract for the sale of an article which is adaptable and needed by every good store in the city, that yields a profit of 50 to 100 per cent; references required and given. 1314, 315 Dearborn-st.

YOUR CHANCE—FINE GROCERY STORE WITH all clean stock; well established trade; up to date fixtures, counting scales, cash register, etc.; seven living rooms; reasonable rent; must be seen to be appreciated; answer quick; no agents. Address S 568, Tribune.

IF YOU WISH TO BUY, SELL, OR EXCHANGE any legitimate business, or wish to get a partner, call or address us. If you have not money enough to buy, we will advance you any reasonable amount to reliable people. JOHNSON & CO., Suite 301-303, 131 La Salle-st. Phone Main 4845.

FOR SALE—OR EXCHANGE—A FIRST CLASS hotel in a thriving Wisconsin town of 1,600 population; good trade established; free from incumbrance; 34 rooms, 3 sample rooms; one store, barroom in connection; steam heat, electric light, and bath. Address S D 557, Tribune.

FOR SALE—ON ACCOUNT OF FAILING health, meat market, established 20 years; good business; fine location; will sell or will rent or change for farm land. J. M. PIPER, De Kalb, Illinois.

WANTED—MAN WITH PRACTICAL KNOWLEDGE OF TAILOR TO TRE TRADE; BUSINESS TO JOIN ADVERTISER IN STARTING NEW CONCERN. ADDRESS, STATING EXPERIENCE, L 228, TRIBUNE.

A LARGE CONCERN ABOUT TO OPEN A branch desires a capable man with business experience to take management. One who can invest $5,000 in the company. Address, stating references, A L 19, Tribune.

DO YOU NEED CAPITAL? WE INCORPORATE, organize, and finance meritorious propositions; one month's sales, $4,750.00. ADDRESS R. H. KOLD & BOWATER, Masonic Temple, Chicago.

$1,000 SECURES INTEREST IN MAIL ORDER business; have tried it out; 1,000 letters bring $100; chance for man or woman; no agents. Address B H 85, Tribune.

SCHOOL AND CANDY STORE FOR SALE $450 if taken at once; 6 living rooms, good trade; no opposition; opposite Hamilton School; cause, sickness. Call and see it. 681 Cornelia-av.

LET US SELL YOUR BUSINESS—WE KNOW how; 20 years' actual experience; received fees enables us to guarantee sale within 3 to 15 days. Address MAU & COMPANY, 59 Dearborn-st.

FOR SALE—CONFECTIONERY BUSINESS; established 40 years; modern fixtures installed 1½ years ago; handsome store; favorable lease; owners retiring. Address O 274, Tribune.

FOR SALE—ADDRESSES OF 15,000 WELL TO do farmers all over the country; received from mail order buyers; price $2 each 1,000. H. O. WAGNER, 2573 N. 47th-av. Phone Irving Pk. 4148.

FOR SALE — FIRST CLASS GROCERY, 39TH and CALUMET-AV.; must be sold; R. B. ALLEN, trustee for creditors, 1101-2, 134 Monroe.

AM LOOKING FOR A MONEY MAKING PROPosition; straight, legitimate; no stock schemes; up to $5,000 and services. Address P 144, Tribune.

FOR SALE—RESTAURANT IN SUBURBAN town, eight rooms, all filled; good transient trade; cheap. Address O 297, Tribune.

SALARY LOANS.

QUICK LOANS ON INCOME—
NO RED TAPE.
NO EMBARRASSING INQUIRIES.
CONFIDENTIAL.
NO INDORSER OR MORTGAGE.
PAYMENTS TO SUIT.
We do a straight, legitimate loan business, dealing only with the BETTER CLASS OF MEN and WOMEN, and can afford to make the LOWEST and BEST TERMS. No "banking" "merchandising," "insurance," or other scheme tacked on to swell the cost to borrowers.
We state from the start just what a loan will cost and there are no notary's fees, charges for papers, or investigating, interest added or deducted, or other extras twisted in on customers when they come to the point of getting their money. They get the full amount they ask for, too.
While we prefer the large loans, we treat the applicant for a small loan with the same courtesy and consideration accorded those who borrow $500 or more.
Our facilities for dealing with the class we cater to are ideal. Our money is no better than that of others, but there's a difference; you'll see it. Others can imitate our ads, but that is as far as they go. Private waiting and "talk" rooms.
LA SALLE FINANCE CO.,
203 Tacoma Bldg., Madison and La Salle-sts.

WE CONDUCT
A PRIVATE BANK
FOR SALARIED PEOPLE.
If you have a permanent salaried position we will gladly lend you any reasonable amount of money at lowest rates without security.
You may repay this loan on easy installments arranged to suit your convenience.
No embarrassing inquiries made of your employer, family, or friends.
We guarantee absolute secrecy.
Loans made in one day.
Call and see us; you will receive the same courteous treatment whether you borrow or not.
Assets in U. S. bank, $1,000,000.
CHICAGO SAVINGS BANK,
2253 CALUMET-AV., PHONE CAL. 2911.

MONEY FOR SALARIED PEOPLE. IF YOU hold a permanent salaried position we will loan you any reasonable sum from $10 upward WITHOUT security or knowledge of employer or friends; our rates are LOW; payments easy; REBATE if paid before due; QUICK service; long time if desired; no red tape; no extra charges; can be taken out of loan in advance. Office hours, 9 a. m. to 6 p. m. Will receive courteous treatment whether you borrow or not.
GREER & COMPANY,
BANKERS TO SALARIED PEOPLE,
Suite 813, 140 Dearborn-st., cor. Madison.

MONEY FOR SALARIED PEOPLE. IF YOU hold a permanent salaried position we will loan you any reasonable sum from $10 upward WITHOUT security or knowledge of employer or friends; our rates are LOW; payments easy; REBATE if paid before due; QUICK service; long time if desired; no red tape; no extra charges; can be taken out of loan in advance. Office hours, 9 a. m. to 6 p. m. Will receive courteous treatment whether you borrow or not.
OUR TERMS:
INCLUDING PRINCIPAL AND INTEREST.
If you borrow $10 you pay $1.65 per week.
If you borrow $15 you pay back 68c per week.
If you borrow $20 you pay back 90c per week.
If you borrow $25 you pay back $1.15 per week.
If you borrow $30 you pay back $1.35 per week.
If you borrow $35 you pay back $1.58 per week.
If you borrow $40 you pay back $1.80 per week.
If you borrow $45 you pay back $2.03 per week.
If you borrow $50 you pay back $2.25 per week.
LARGER AMOUNTS IN SAME PROPORTION.
NATIONAL LOAN COMPANY,
Suite 413-415, 108 La Salle-st.
Branch office,
Room 7, 9215 Commercial-av., South Chicago.

A TEN DOLLAR LOAN

will receive as prompt attention by us as any larger deal and you can be sure that we will show you the same consideration in way of politeness and privacy as though you were borrowing $500. We are a reasonable and reliable firm and you can depend upon us. Our business with you is a matter of confidence, therefore, if you could use to an advantage extra money why should you hesitate to see us?

FIDELITY LOAN COMPANY.
134 Monroe-st., cor. Clark, 5th floor.
Room 504 Ft. Dearborn Bldg. Phone Central 2569.
63d and Wentworth-av., 2d floor.
Phone Wentworth 637. Open evenings.

BANKERS TO THE PEOPLE—
YOU CAN borrow money of us in small sums as well as large. Men and women employed—Business Men, too—all over the city and suburbs of Chicago. LADIES of reputable family may easily borrow on their own name and promise. We will give any one, man or woman, the same courtesy and consideration accorded those who borrow $500 or more.
Our facilities for dealing with the class we cater to are ideal. Our money is no better than that of others, but there's a difference; you'll see it. Others can imitate our ads, but that is as far as they go. Private waiting and "talk" rooms.
LA SALLE FINANCE CO.,
203 Tacoma Bldg., Madison and La Salle-sts.

WE CONDUCT
A PRIVATE BANK
FOR SALARIED PEOPLE.
If you have a permanent salaried position we will gladly lend you any reasonable amount of money at lowest rates without security.
You may repay this loan on easy installments arranged to suit your convenience.
No embarrassing inquiries made of your employer, family, or friends.
We guarantee absolute secrecy.
Loans made in one day.
Call and see us; you will receive the same courteous treatment whether you borrow or not.
Assets in U. S. bank, $1,000,000.
CHICAGO SAVINGS BANK,
2253 CALUMET-AV., PHONE CAL. 2911.

SALARY LOANS.

SALARY LOANS. SALARY LOANS.
Money to loan to better class of salaried employes and to the honest workingman, no matter what his position, your plain note.
NO INDORSEMENT IS NECESSARY.
We will give you the fairest rates you can get in Chicago. You can pay us back in either weekly or monthly payments to yourself.
Our dealings are confidential and we give a written guarantee not to enforce payment through your firm.
We also loan on your life insurance policies at low rates; same also bought.
LONG ESTABLISHED AND RELIABLE.
Come and see us when you want a loan.
MASON FINANCIAL CO.,
134 Monroe-st. Room 502.
Southeast corner Clark. Telephone 3516 Central.

ALICE M. BILLINGS & CO.,
ROOM 1116 THE TEMPLE.
PHONE MAIN 467. 184 LA SALLE-ST.

Money loaned to SALARIED people on plain note, no indorser or security of any kind required.

If you learn the rates at other places and compare them with ours you will see that we SAVE YOU MONEY.

If you can pay us $20 a month we loan you $100.
If you can pay us $15 a month we loan you $75.
If you can pay us $10 a month we loan you $50.
If you can pay us $5 a month we loan you $25.
Other amounts in the same way.

DEALING STRICTLY CONFIDENTIAL.
NO EMBARRASSING INQUIRIES.

CHICAGO SECURITY AND CREDIT CO.
Incorporated under the laws of Illinois.
Long established and reliable.
We loan to employes and responsible people on their notes, without publicity, inquiry of employers, neighbors, or other undue or unnecessary formalities.
Our rates are such that honest people needing money who intend to repay can afford.
WE DO NOT ADVERTISE IMPOSSIBILITIES.
After you have had an unsatisfactory interview with those who do, come to us and we will talk and treat with you in a businesslike and courteous manner.
ROOM 202, 167 DEARBORN-ST.
Corner Monroe. Phone Central 4916.

AN ASSOCIATION.

Established to ASSIST and not to increase the burden of those in need of ready cash. Our rates are such that you can afford. We guarantee privacy and the same accommodations that a million dollar concern receives at his bank. Our aim is to HELP the better class of salaried employes who may need temporary assistance.
Don't confuse us with others.
CHICAGO LOAN ASSOCIATION,
[Unincorporated.]
Room 208, 167 Dearborn-st., 2d flo

DEMOCRATS PLAN MEGAPHONE WEEK

Judicial Candidates Will Be Paraded While Spellbinders Appeal to Voters.

WARD MEETINGS BEGIN.

Former Mayors Harrison and Dunne and Samuel Alschuler Will Take the Stump.

Democratic managers will open up on the voters of the city with a speechmaking campaign for their judicial ticket next week. It is to be a case of megaphone instead of the muzzle which has been applied to the Republican campaigners.

The program was mapped out last night at the meeting of ward managers in the Democratic headquarters on Clark street. Every ward was represented, and every manager was instructed to hold at least two meetings for workers in his ward next week. The first will be held tonight in the Seventh ward at Bryan's hall, 6512 Cottage Grove avenue.

But the real splurge is to come next week, the last before election. Then direct appeal will be made to the voters, the vocal fireworks will be set off, and the judicial candidates will be paraded for public inspection.

The plan is to hold about eight or nine massmeetings, two on the north side, three on the south side, and about four on the west and northwest sides. Regular spellbinders will be in attendance, such men as Samuel Alschuler, former Mayor Edward F. Dunne, Joseph B. David, and former Mayor Carter Harrison, not to speak of others.

Background of Candidates.

With the judicial candidates as a background for the orators the spellbinders will exhort the voters to stand by the principles of Democracy, and will extol the virtues of the men who seek election to the bench. Theirs will be regular speeches, an hour or more in length. No two minute speeches for the Democrats, none of the brevity that marks the Republican campaign.

The Republican judicial candidates attended two ward meetings last night—one at Schoenhofen hall in the Sixteenth ward and the other at Dania hall in the Seventeenth ward. At the first meeting County Committeeman Devine presided and introduced each of the fourteen candidates.

As usual, and according to instructions, the candidates confined their brief remarks to a few perfunctory phrases, expressing their gratitude for the reception, and Kickham Scanlan also as usual found a bond of sympathy between himself and the workers of the ward.

"I have been on this platform many times, but this is the first time I have been muzzled," he said.

Charles Ailing Jr. spoke kind words about the judges and the other candidates who have not yet had their day upon the bench, which also was the usual program.

Joint Meeting Monday.

There will be no Republican meeting tonight, but on Monday there will be a joint meeting of the First and Second wards at Colonial hall, Thirty-first street and Indiana avenue.

No word has been received from the United Societies regarding their recommendations for the judiciary. The political action committee, headed by Walter Michaelis, still is at work upon the slate, but it is declared that the result of their findings will not be announced at the annual meeting of the societies tomorrow.

The Independent Bottle Beer Dealers' association passed resolutions indorsing the following candidates: Superior court, Judge Theodore Brentano; Circuit court, Republicans, Judge George A. Carpenter, Judge Merritt W. Pinckney, Kickham Scanlan, Adelor J. Petit, Frank P. Schmitt, Fred L. Smith, and Judge Richard Tuthill; Democrats, Judge Charles M. Walker, Judge Lockwood Honoré, Judge Thomas G. Windes, Judge George Kersten, Judge Frank Baker, John F. Murray, and John P. McGoorty.

$10,000 AID TO CHICAGO UPLIFT.

River Brethren Close International Conference at Abilene, Kas., with an Appropriation for Chicago.

Abilene, Kas., May 21.—The River Brethren international conference closed tonight. M. H. Oberhaltzer, Shippenburg, Pa., was elected moderator; George Detuiler, Harrisburg, Pa., secretary, and D. W. Heise, Toronto, treasurer. Ten thousand dollars was appropriated for mission work in Chicago.

NEW HOME FOR SCHOOL BOARD

Plans for Administration Building Completed by Architect.

WILL BE 14 STORIES HIGH.

Site at Harrison Street and Plymouth Court Is Chosen.

Plans for the new administration building of the Chicago board of education have been completed by School Architect Dwight H. Perkins and the preliminary work of testing the soil for the foundation will be begun within a few days.

The building will occupy the present site of the Jones school, Harrison street and Plymouth court, and will be fourteen stories high. The lower three stories of the new building will be given over to a large assembly hall and auditorium. Commercial high schools will occupy the next eight stories, and the top three stories will be occupied by the board of education. The cost is estimated at $750,000.

Modified Bill to Be Passed.

House bill No. 381, presented to the legislature at the instance of the Chicago Teachers' federation, with the clause eliminated which provided for the setting aside of seven-eighths of the educational tax fund for the exclusive payment of salaries, will be pressed for passage next week. It now conforms closely to house bill No. 240, drawn by members of the board of education and the commercial club, which provides that the repair items shall be transferred from the educational fund to the building fund.

Eligibility of the assistants in the office of the chief engineer of the board of education to take the examination for the place left vacant by the death of T. J. Waters was considered by the civil service board. Norman L. Patterson, now filling the position temporarily, and David F. Waters, who was an assistant and is a son of the late chief engineer, may not be permitted to take the test, because both were certified to the board as draftsmen. There are eighteen applicants for the place.

School Holiday on May 31.

The public schools will be closed on Monday, May 31, in conformance with the policy of the board of education in observing legal holidays. Memorial day falls on Sunday, but the Illinois statute provides that in such cases Monday shall be a legal holiday. Preparations to furnish flowers for decoration purposes have been made in many schools. Memorial day will be observed in the schools on Friday, with exercises suggested by State Superintendent of Schools Blair in a brochure which was distributed to teachers and principals about two weeks ago.

Tries to Kill Three and Herself.

East Hampton, Conn., May 21.—Mrs. Louis Carsten cut the throats of her three children and then her own this morning at the Carsten home, a farm about two miles from the center of this village. Two of the children, Louis, aged 10 years, and a 10 months old girl, are dead, and Mrs. Carsten and a 7 year old boy are dying. No reason is known.

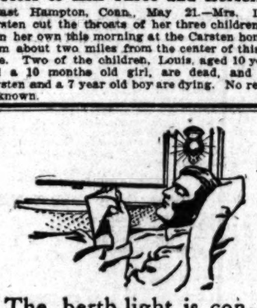

The berth light is convenient when undressing. If you are not sleepy it enables you to read yourself to sleep.
And when you do fall asleep you sleep soundly on the "quiet way" to St. Louis—the

C. & E. I.

Chicago & Eastern Illinois R. R.
On Time Trains
Lv. Chicago: 11:35 A.M. 9:10 P.M. 11:33 P.M.
Ar. St. Louis: 7:35 P.M. 7:07 A.M. 7:48 A.M.
TICKETS.
91 Adams Street & LaSalle Station.
Phones: Central 4446; Harrison 1408.
A. B. SCHMIDT, Gen'l Agt. Pass Dept.

CHAS. A. STEVENS & BROS

Women's and Misses' Outfitters Exclusively

Dress Accessory Matinee

We make a specialty of high-class novelties in accessories—leather goods, jewelry, veilings and veils, combs, neckwear, handkerchiefs, hosiery, parasols and gloves. These departments are so conveniently located, all adjoining and just a step from the door, that shopping, even with limited time, becomes a pleasure here.

Irish Lace Collars—We are showing many charming new effects in the Irish Lace Collars and Jabots, priced from $3.95 to $15.00.

Colored Novelty Handkerchiefs—Of dainty Shamrock lawn, 18c, 6 for $1.

Handkerchiefs—Embroidered & lace trimmed, a large variety of splendid values, at 25c and 35c.

Pretty Chiffon Veils—Of crepe chiffon, 3 yards long, with handsome woven border in self color. All shades. Very special, $2.50 each.

Summer Veilings—In light weight for the warmer weather, in black and white and black only, 65c, 75c and $1.00 a yard.

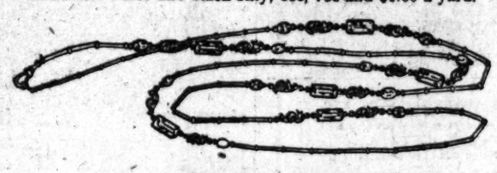

Long Bodice Chains

Long Chains—To be worn with the watch, coin purse, vanity case or fan attached, are very fashionable now, and we are showing them in many attractive designs in gold, gun metal and jet, plain and set with stones.

Long Gold Chains—With colored enamel bars, 6 inches apart. Exceptional value, $2.50.

Long Chains—With Pompeian gold finish in many new effects, $5.00 each.

Beautiful Long Chains—With settings of topaz, amethyst, like illustration, $12.50 each.

Parasols from England, Paris and Austria, as well as the best American makes. High class novelties priced from $7.00 to $35.00. A special line of Parasols that cannot be excelled, at $5.00.

Lily of the Valley Illusion, the true extract of the flowers, without alcohol, special only for Saturday. $1.25 a bottle.

Roger & Gallet's popular bulk extracts, special at 55c an ounce.

Jet Novelty Jewelry—Consisting of barrettes, pretty bandeaux and hat pins, a special showing. Entirely new and smart hat pins of jet, 95c to $3.90 ea.

Milanese Silk Gloves—2-clasp, of excellent quality, with embroidered top and hemstitched at the wrist, $1.50.

Silk Tucked Gloves, 16-button—open on the side of the wrists and fastened with five clasps; new and practical, in all colors, $2.00.

Pearl Beads with fancy rhinestone or pearl clasps, graduated or even beads, large or small, $3.90 and $5.00.

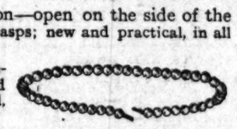

Pearl Beads, graduated or even beads, with solid gold or barrel shaped pearl clasp. $8.50 to $16.75.

Silk Hosiery—The illustration shows a new design in Silk Stockings. It is a hand embroidered pattern in self color, in laced and embroidered bow neck effect, with small silk tassels in self color attached—white, pink, blue, tan and bronze shades—$4.50.

Women's Black Silk Hose, embroidered in black and dainty pink, blue and lavender, pair, $1.50, $1.95, and $2.95.

Women's Plain Black Silk Hose—Several discontinued numbers, all perfect goods, very special, per pair, $1.50, or 3 pairs for $4.00.

Women's Black Silk Hose—In gauze, medium and heavy weights, have a very silky luster, per pair, 50c.

Decoration day occurring a week from Sunday, store will be closed Monday, May 31

Mandel Brothers

Girls' and misses' dresses in summer fabrics

Second floor, State street. Girls' sizes, 6 to 14 years, below knee lengths. Misses' sizes, 14 to 18 years, shoe top lengths. Five specials as illustrated and described below.

Girls' wash dresses—Shepherd check and pin check percales; high and low neck; 1.50. Six styles in girls' 1-piece chambray dresses, low neck, panel front of hand embroidery, at 4.50.

Misses' low neck dresses. Made from chambray, in one-piece panel style, as illustrated; front of hand embroidery, Gibson deep tucked blouse, gored skirt in walking length. Marine blue, tan and coral, 6.50.

Misses' chambray dresses. Tailored in 1-piece style, cuffs and bands trimmed in white; 7.50.

Tailored one-piece check dresses. Made from Anderson gingham in new pattern checks; 8.50.

F. N. Matthews Co.
Outfitters to Women
48 Madison Street
Between State and Wabash

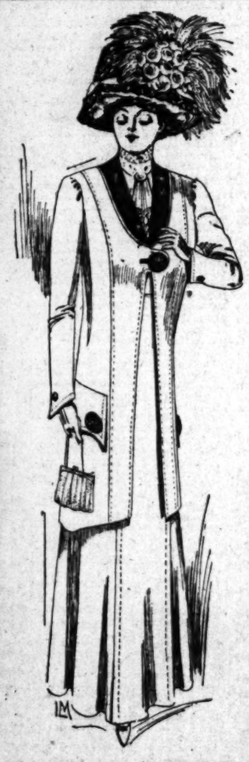

Overstocked Sacrifice Sale
—OF—
Street Frocks

We have made far greater preparation this spring than ever before. Sales have been much greater, but we have hundreds of suits more than we ought to have right now.

Must Go Quickly
Prices Cut Deep

We have 350 Suits at $35, regular price, which will sell today at $22.50

Those at $37.50, $40.00 and $42.50.....for $27.50
Those at $45.00, $47.50 and $50.00.....for $32.50
Those at $52.50, $55.00 and $60.00.....for $37.50
Those at $65.00, $70.00 and $72.50.....for $47.50
Those at $75.00, $80.00 and $85.00.....for $57.50
Those at $90.00, $100.00, $125.00, $150.00, $175.00, $200.00 and $225.00.....for $79.00

This includes all cloth Dresses, Street Frocks, 3-piece Gowns, Silk Dresses and several Silk Street Frocks

Alaska Yukon Pacific Exp'n.

Seattle, June to October, '09
$62.00 Round Trip

CHICAGO GREAT WESTERN RAILWAY
MAPLE LEAF ROUTE

Choice of Various Routes. Magnificent Scenery.

The Superior Train Service and close connections made with the finest transcontinental trains in the Union Depots at St. Paul and Omaha, are offered to discriminating travelers.

Full information, Booklets, etc., from F. P. Lasier, Gen. Agt. Pass. Dept., 103 Adams St. Chicago.

RESORTS AND HOTELS.

WISCONSIN.

FLAMBEAU LODGE.
Ideal and exclusive northwoods camp. 3rd season. 350 miles north of Chicago; log buildings only; exceptional table and service. 50 lakes; muskellunge, bass, pike. No bar; no telephone; no launches; heavy pine timber, uncut; wildest region in Wis. Station and P. O. is Poysell, on C. & N. W. For booklet or reservation ad. camp or Tel. 1266 Har. W. G. WATROUS, 276 Franklin-st., Chicago.

MADELINE ISLAND L. Old Mission Superior Resort. Near Ashland and Bayfield, Wis. Send for folder to E. P. Salmon, 612 Church St., Beloit, Wis.

FOREST HOME SUMMER RESORT First class accommodations, good fishing, competent guides. Opens May 25th. Reasonable rates. Write for booklet. HERBERT WARNER, Prop., Sayner, Wis.

HOTEL GLENWOOD Located on Lake Geneva. Open for season May 20th. Booklet. R. J. Marshall, Mgr., P. O. Fontana, Wis.

RESORTS AND HOTELS

WISCONSIN.

THE STERLINGWORTH
LAUDERDALE LAKES, ELKHORN, WIS.
Hotel Annex and Cottages. This beautiful resort is now open. Excellent fishing, boating and bathing. Rates $2.00 per day; $12.00 per week.
W. A. SHARP, Prop.

DRAPER HALL SUMMER RESORT Oconoinowoc, Wisconsin. All modern improvements; headquarters for auto tourists; now open for summer of 1909; for terms address CHAS. B. DRAPER.

MISCELLANEOUS.

New Zealand & Australia NEW SERVICE via TAHITI. Delightful South Sea Tours for rest and pleasure. The favorite S. S. Mariposa sails from San Francisco May 21, July 2, etc., connecting at Tahiti with Union Line for Wellington, N. Z. The only passenger line from United States to New Zealand. Only $200 1st class to Wellington and back. To Tahiti and back, 1st class, only $125—a trip of 28 days. For itineraries, write Oceanic Line, 673 Market-st., San Francisco.

RESORTS AND HOTELS

Does the ocean call you, or the northern woods, or the pleasant lake resorts where you can spend the days boating and fishing and swimming and the cool nights dancing?

Get a double pleasure out of your summer's outing—the preparation and the reality.

Read the RESORT ADVERTISEMENTS in THE TRIBUNE and get full information beforehand about the place you decide upon, how to get there, the pleasures it offers, and the hotel and boarding house accommodation it affords.

Any information not to be found in the advertisements will be gladly given if you write, make a personal call, or telephone THE TRIBUNE RESORT INFORMATION BUREAU, Room 528, Tribune Bldg. Telephone: Central 100.

R. R. Folders, Resort Booklets, Hotel Tariffs—everything in the way of printed and verbal information will be given you for the asking.

ILLINOIS.

GO TO DELLWOOD PARK
NOW OPEN. A 50 mile ride on the Chicago & Joliet Elec. Ry. for 50c. Take Archer Limits, 63rd St., or Ogden Av. cars to C. & J. terminals. Dellwood is a natural park. The right place for family, church & lodge picnics; no liquors permitted; grounds free. For particulars, Dellwood Park Co., Joliet, Ill.

MUNROE, LEADING HOTEL OF JOLIET, ILL.

LAKE GENEVA.
800 feet water front on North Shore, forty acres on Lake Geneva, to lease for club purposes; will lease for a term of years. Ad. N 76, Tribune.

THE COLONIAL, Lake Bluff, Ill.
50 minutes' ride from Chicago on C. & N. W.; an ideal summer home to spend your vacation; all outside rooms. $8 week up. Former Mgr. Bluff Lake.

SHERIDAN INN, Lake Bluff, Ill.
A summer Inn, beautifully situated near the lake. Home cooking. Baths. Tennis. C. & N. W. Ry. and C. & M. Electric. Phone 7094. L. B. Fowler.

NEW JERSEY.

ATLANTIC CITY, N.J.
The Greatest Resort in the World.
is an ideal spot to spend the spring and summer vacation. This seaside metropolis offers every diversion and every comfort known to seashore life.

HOTEL DENNIS
situated directly on the ocean front, surrounded by its own spacious lawn, which joins the beach and boardwalk. Most liberally appointed and liberally conducted hotel on the New Jersey Coast.
WALTER J. BUZBY.

HOTEL RUDOLF
Atlantic City's largest ocean-front hotel. Capacity, 1,000. Offering every known high-class hotel appointment in conjunction with its famed cuisine. American and European plans. Sea and fresh water baths. No extra charge for use of baths. Orchestra. Special early season rates.
A. S. Rukeyser, Mgr. Joel Hillman, Pres.

CONNECTICUT.

THE GRISWOLD
EASTERN POINT.
NEW LONDON, CONN.
Open June 25th.
FINEST SEASHORE RESORT IN AMERICA.
3½ hours from New York.
Unequaled Sailing, Bathing, Automobiling, Driving, Tennis, Golf, Dancing.
For Booklet, Rates, etc., Address
W. J. FLEMING, Mgr., 71 Broadway, Room 901, New York.
Also Mgr. The Belleview, Belleair, Fla.

VIRGINIA.

WARM SULPHUR SPRINGS BATH CO., VA.
Is now open for guests. For circulars and terms address
MRS. JOHN E. SURANT,
Warm Springs, Bath Co., Va.

RESORTS AND HOTELS

MICHIGAN.

You owe it to yourself
To spend your summer vacation at a resort where you are sure of pure water & perfect sanitary conditions.
HIGMAN PARK
"THE GEM OF ALL RESORTS"
possesses a combination of advantages. Cottages for rent. Write
ARTHUR B. HIGMAN, Benton Harbor, Mich.

Epworth Heights
LUDINGTON, MICH.
The STEARNS and EPWORTH HOTELS. First class service. On Lake Michigan. Golf, tennis, bowling; finest of fishing; best bathing beach in Michigan. Rates: Epworth Hotel, $10.00 to $15.00 per week; Stearns Hotel, $15.00 to $25.00 per week.
STEARNS IMPROVEMENT CO.

EASTMAN SPRINGS BENTON HARBOR, MICH. FOR HEALTH
PARK—40 ACRES. Hotels. Cottages. Baths. Take Electric Cars.
Finest mineral waters, greatest variety strongest natural lithia waters, medicinal qualities unequaled. Best accommodations; cool and quiet. Write Eastman Springs Co. Open about June 10. P. O. Box 1218, Benton Harbor, Mich.

Cottages for Rent
ON SPRING LAKE.
Hot and cold water, bath, gas, etc.; from five to nine rooms. Rates for season $100 to $200. Address THE WILLOWS, Spring Lake, Mich.

GRAND VIEW INN South Haven, Mich.
Newly furnished modern hotel, having all conveniences. On water's edge. Farm run in connection, supplying all vegetables, fruits, butter, etc. Write for terms. E. W. RICE, Prop., So. Haven, Mich.

Bay View House, PAW PAW Lake, Mich.
Fine board, good service. Rate, $1.50 to $2.00 a day; $7 to $10 a week. Boat, livery, soda and cigar stand in connection. FRED FAY, Prop.

"Maplewood," Saugatuck, Mich.
Open June 10. Good rooms and home cooking. An ideal summer home. Take Graham & Morton Boats via Holland. Fare, $1.50. E. S. Pride, Mgr.

THE RAVINE Paw Paw Lake, Michigan,
is now open. Reduced rates until June 1st. Address JENNIE MAYER, Manager. Coloma, Mich.

Haselhurst on the Lake, Harbert, Mich.
Two hours' ride from Chicago; splendid boating, bathing; spring water; cottages for rent; board by day or week. Address W. B. HIBBS, 56 Federal Street, Chicago. Telephone 837 Harrison.

INDIAN LAKE, the prettiest lake in Michigan—fine bass fishing. Lybrooks' "Hill Crest" farm, best place to stay. Accommodates 15 at $8. Gentiles only. Write for any information you wish. Eau Claire P. O.

MURRAY'S INN Sylvian Beach, White Lake, Mich.
Just opened, all new elegant rooms, hot and cold spring water throughout house. Special rates until July 15th. WM. MURRAY, Montague, Mich.

NEW HAMPSHIRE.

WAUMBEK & COTTAGES
Jefferson, N. H., in the White Mountains.
SEASON JUNE UNTIL OCTOBER.
Detached family cottages, completely furnished with hotel service. Particulars upon request. Charles V. Murphy, Manager. Address: Laurel House, Lakewood, N. J., until June 15th.

Hotel Wentworth New Castle, Portsmouth, N. H.
Send for beautiful booklet.
E. W. PRIEST, Managing Director.

SANITARIUMS

SPEND YOUR VACATION IN
Dr. Lindlahr's Sanitarium
309 ASHLAND BLVD.
On the help-yourself plan. Vacation rates. Privileges: Tent-sleeping, vegetarian diet, open air and sun baths, physical culture drills, water-cure facilities, lectures.
Treatments by special arrangement. Send for free literature. Tel. Monroe 2248.

MUDLAVIA
This great resort open the year round. Combine rest, health and pleasure for your vacation. Only a few hours' ride from Chicago, near Attica, Ind., Junction Chicago & Eastern Illinois and Wabash railroads. Nature's greatest cure for Rheumatism, Gout, Kidney, Skin, Bladder, Stomach and Nervous Diseases. For beautifully illustrated Magazine and all information, address S. E. KRAMER, Gen. Manager, Kramer, Ind. 471

St. Joseph Mineral Springs
Nearest and Best Baths for Rheumatism and Nervous Diseases
WHITCOMB HOTEL AND MINERAL BATHS, ST. JOSEPH, MICHIGAN.

SANITARIUMS.

Telephone Winnetka 30.
Heart and Digestion a Specialty
North Shore Health Resort, Winnetka, Ill.
Write for Catalogue

The Pennoyer Sanitarium Est. 1887.
Homelike comforts, rest, plus safety of skillful attendance, baths, electricity, etc., at moderate cost. For illustrated booklet address Dr. Pennoyer & Adams, Mgrs., Kenosha, Wis. Chicago Office, Room 801 Marshall Field Bldg., Thursdays, 2 to 4. Phone, Private Exchange 1.

RESORTS—EUROPEAN

GREAT WESTERN RAILWAY OF ENGLAND

England's Holiday Line

¶ The Favorite Tourist Route to Chester, Stratford-on-Avon, Warwick, Oxford, Windsor and London.

¶ The Shortest and Most Direct Route to Devonshire and the Cornish Riviera.

UNRIVALLED SCENERY

The Royal Mail Route
Plymouth to London in 4 hours

LIVERPOOL TO LONDON THROUGH SHAKESPEARE'S COUNTRY

¶ Interesting Literature and Full Information regarding the Great Western Railway on application to

T. KATELEY, General Agent,
355 BROADWAY, NEW YORK
Paddington Station, London, W.
JAMES C. INGLIS, General Manager.

PARIS
HOTEL CONTINENTAL
Facing the Tuileries Gardens
RENOVATED THROUGHOUT IN 1907, WITH ALL THE LATEST COMFORTS
HIGH-CLASS RESTAURANT
ARRANGEMENT FOR FAMILIES.
Preferred by the AMERICANS

EDUCATIONAL.

A New Plan for a Boy's Summer. The
Summer Naval School offers the most beneficial outing ever devised for boys. Send for catalogue. Address
CULVER SUMMER NAVAL SCHOOL, CULVER, IND.

The John Marshall Law School
107 Dearborn St., Chicago
EVENING SCHOOL WITH DAY SESSIONS
Courses lead to Degrees of LL. B. and LL. M. Fall Term begins Sept. 7. SUMMER TERM in Law and Preliminary Studies begins June 21st, 6:30 p.m. Write for catalogue. Tel. Central 4669.

MACCORMAC SCHOOL
440-44 E. 624. Phone H. P. 3136.
The Highest Grade School of Business. May we send you beautiful booklet.